

1R - 427-294

REPORTS

DATE:

5-8-09

**EME Jct K-15
2009**

1R425-294

RECEIVED

APR - 6 2010

Environmental Bureau
Oil Conservation Division

CLOSURE

RECEIVED

**RICE OPERATING COMPANY
JUNCTION BOX FINAL REPORT**

ADD - 6 2010

Environmental Bureau
Oil Conservation Division

BOX LOCATION

SWD SYSTEM	JUNCTION	UNIT	SECTION	TOWNSHIP	RANGE	COUNTY	BOX DIMENSIONS - FEET		
Eunice Monument Eumont (EME)	Jct. K-15	K	15	21S	36E	Lea	Length	Width	Depth
							eliminated		

LAND TYPE: BLM _____ STATE X FEE LANDOWNER _____ OTHER _____

Depth to Groundwater 175 feet NMOC SITE ASSESSMENT RANKING SCORE: 0

Date Started 1/13/2009 Date Completed 1/20/2009 OCD Witness no

Soil Excavated 5 cubic yards Excavation Length 5 Width 3 Depth 9 feet

Soil Disposed 0 cubic yards Offsite Facility n/a Location n/a

FINAL ANALYTICAL RESULTS: Sample Date 1/13/2009 Sample Depth 9 ft

TPH and Chloride laboratory test results completed by using an approved lab and testing procedures pursuant to NMOC guidelines.

CHLORIDE FIELD TESTS

Sample Location	PID (field) ppm	GRO mg/kg	DRO mg/kg	Chloride mg/kg
SOURCE 9' GRAB	2.1	<10.0	<10.0	80

LOCATION	DEPTH	mg/kg
background	6"	120
vertical delineation trench at the junction (source)	5'	90
	6'	90
	7'	120
	8'	120
	9'	150

General Description of Remedial Action: This junction box was eliminated during the pipeline replacement/upgrade program. After the former junction box was removed, an investigation was conducted using a backhoe to collect soil samples at regular intervals producing a 5x3x9-ft-deep excavation. Field data suggests low concentrations of organic vapors and chloride concentrations similar to that of the background. The deepest sample, 9 ft BGS, was sent to a commercial laboratory for analysis of chloride and TPH which confirmed low concentrations. The excavated soil was returned to the excavation to ground surface and contoured to the surrounding area. On 2/25/2009, the site was seeded with a blend of native vegetation and is expected to return to a productive capacity at a normal rate.

enclosures: photos, lab results, PID (field) screenings, chloride curve

I HEREBY CERTIFY THAT THE INFORMATION ABOVE IS TRUE AND COMPLETE TO THE BEST OF MY KNOWLEDGE AND BELIEF.

SITE SUPERVISOR Eric Garrison SIGNATURE *Eric Garrison* COMPANY RICE OPERATING COMPANY

REPORT ASSEMBLED BY Katie Jones INITIAL KJ

PROJECT LEADER Larry Bruce Baker Jr. SIGNATURE *Larry Bruce Baker Jr.* DATE 5-8-09

EME Jct. K-15

Unit K, Section 15, T21S, R36E

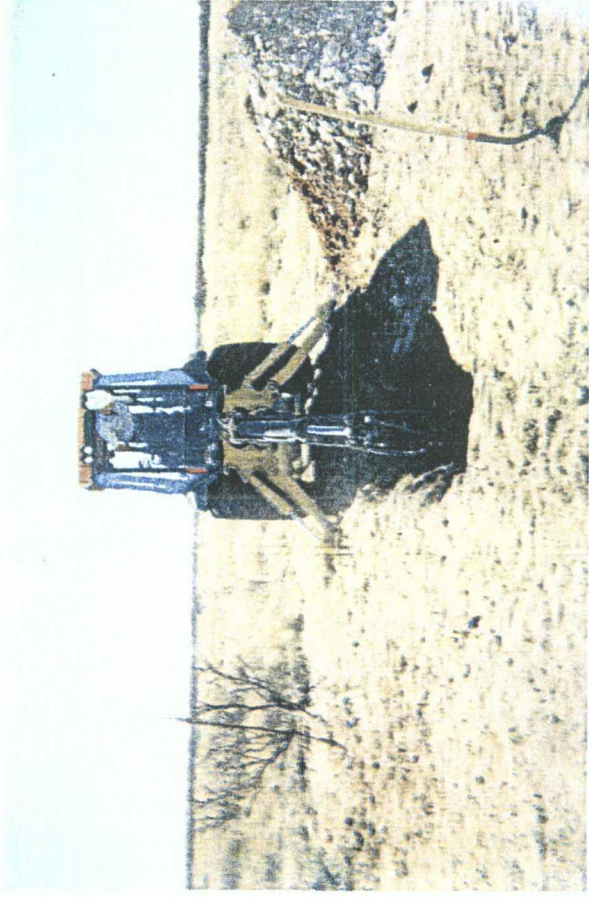

excavating the source, facing south

1/13/2009



collecting a soil sample, facing south

1/13/2009

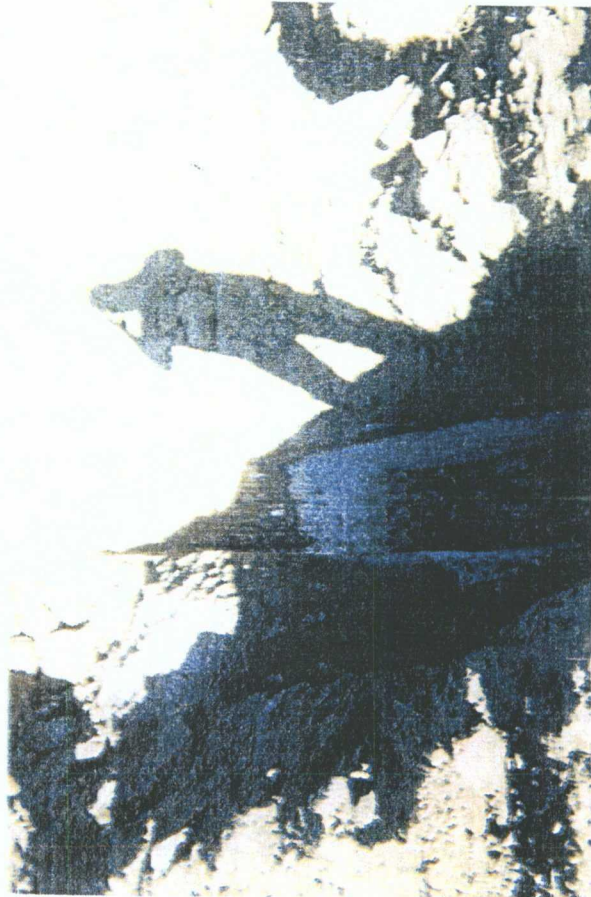

final excavation, facing north

1/13/2009



seeding backfilled site, facing south

2/25/2009

ANALYTICAL RESULTS FOR
RICE OPERATING COMPANY
ATTN: ERIC GARRISON
122 W. TAYLOR
HOBBS, NM 88240

Receiving Date: 01/13/09
Reporting Date: 01/19/09
Project Number: NOT GIVEN
Project Name: EME JCT K-15
Project Location: EME JCT K-15

COPY

Sampling Date: 01/13/09
Sample Type: SOIL
Sample Condition: COOL & INTACT
Sample Received By: ML
Analyzed By: AB/HM

LAB NUMBER	SAMPLE ID	GRO	DRO	CI*
		(C ₅ -C ₁₀) (mg/kg)	(>C ₁₀ -C ₂₈) (mg/kg)	(mg/kg)
ANALYSIS DATE		01/17/09	01/17/09	01/14/09
H16675-1	SOURCE BTTM GRAB @ 9'	<10.0	<10.0	80
Quality Control		422	458	500
True Value QC		500	500	500
% Recovery		84.4	91.6	100
Relative Percent Difference		4.7	4.8	2.0

METHODS: TPH GRO & DRO: EPA SW-846 8015 M; Cl: Std. Methods 4500-ClB

*Analysis performed on a 1:4 w/v aqueous extract.

Chemist

Date

H16675 TCL RICE

PLEASE NOTE: **Liability and Damages.** Cardinal's liability and client's exclusive remedy for any claim arising, whether based in contract or tort, shall be limited to the amount paid by client for analyses. All claims, including those for negligence and any other cause whatsoever shall be deemed waived unless made in writing and received by Cardinal within thirty (30) days after completion of the applicable service. In no event shall Cardinal be liable for incidental or consequential damages, including, without limitation, business interruptions, loss of use, or loss of profits incurred by client, its subsidiaries, affiliates or successors arising out of or related to the performance of services hereunder by Cardinal, regardless of whether such claim is based upon any of the above-stated reasons or otherwise. Results relate only to the samples identified above. This report shall not be reproduced except in full with written approval of Cardinal Laboratories.

RICE OPERATING COMPANY

122 West Taylor Hobbs, NM 88240
 PHONE: (505) 393-9174 FAX: (505) 397-1471
 PID METER CALIBRATION & FIELD REPORT FORM

CK.
 MODEL.
 NO.

✓

MODEL: PGM 7600
 MODEL: PGM 7600
 MODEL: PGM 7600
 MODEL: PGM 7600

SERIAL NO: 110-013676
 SERIAL NO: 110-013744
 SERIAL NO: 110-12383
 SERIAL NO: 110-012920

COPY

GAS COMPOSITION: ISOBUTYLENE 100PPM / AIR: BALANCE

LOT NO: 08-3425	EXPIRATION DATE: 08-29-09
FILL DATE: 02-29-08	METER READING ACCURACY: 100PPM

ACCURACY: +/- 2%

SYSTEM	JUNCTION	UNIT	SECTION	TOWN SHIP	RANGE
Eme	15-15	A	15	NS	36E

Initial source

Background

SAMPLE ID	PID	SAMPLE ID	PID
5	5.1	6	0.0
6	2.7		
7	1.8		
8	1.4		
9	2.1		

I verify that I have calibrated the above instrument in accordance to the manufacture operation manual.

SIGNATURE:

Eric Garrison

DATE:

1-13-09

CHLORIDE CONCENTRATION CURVE

RICE Operating Company

EME Jct. K-15

Unit 'K', Sec. 15, T21S, R36E

Backhoe samples at the junction (source)

Depth bgs (ft)	[Cl ⁻] ppm
5	90
6	90
7	120
8	120
9	150

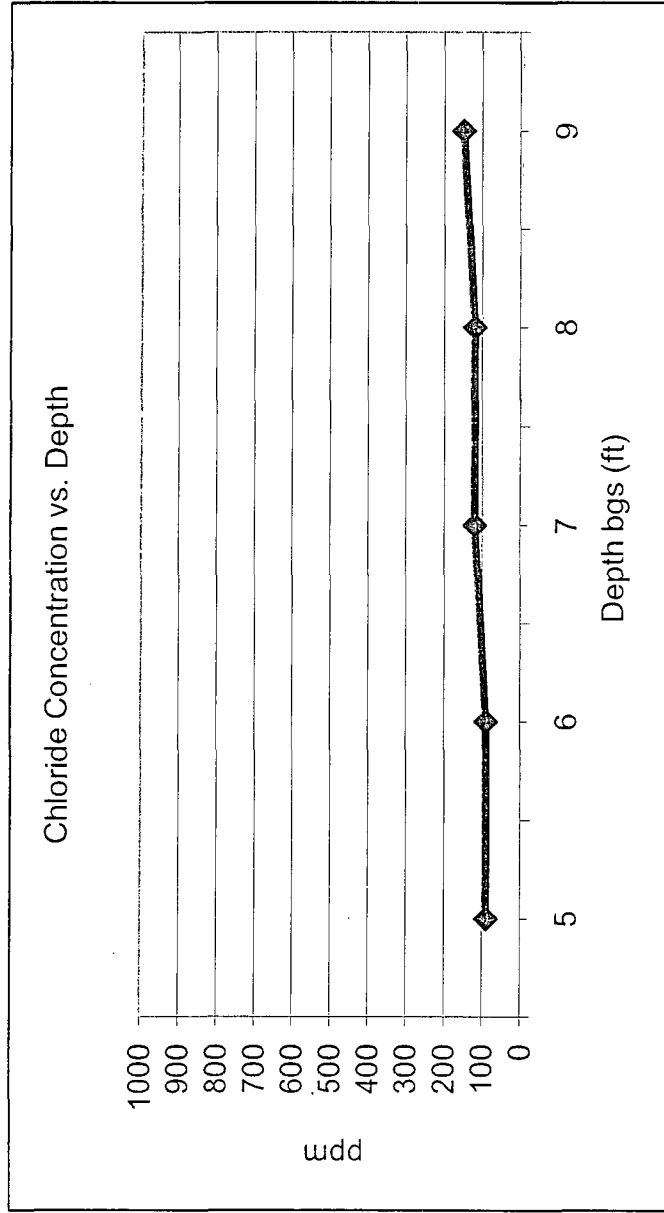

Groundwater = 175 ft