

PNRM 0729846313

C-103 Received 10-24-2007
DHC No. Assigned 10-25-2007

	Order Number	API Number	Operator	County	
	HOB-0224	30-025-38429	ConocoPhillips Company	Lea	
	Order Date	Well Name	Number	Location	
		State F1	017	J UL	1 Sec
				21S T (+Dir)	36E R (+Dir)
			Oil %	Gas %	
Pool 1	29710	Hardy Blinebry	100%	100%	
Pool 2	29760	Hardy Tubb Drinkard	0%	0%	
Pool 3					
Pool 4					
Comments: Work completed effective _____ Work cancelled effective _____					

Posted to
KBDMA ⑦
10-25-2007

DOWNHOLE COMMINGLE CALCULATIONS:

30-025-38429

HOB-0224

OPERATOR: ConocoPhillips Company

PROPERTY NAME: State F1

WNULSTR: 17-J, 1-21-36

SECTION I:

29710

POOL NO. 1 Hardy Blinebry

ALLOWABLE AMOUNT

107 214 MCF 2000

29760

POOL NO. 2 Hardy Tubb Drinkard

142 852 MCF 6000

POOL NO. 3 _____

_____ MCF

POOL NO. 4 _____

_____ MCF

POOL TOTALS 249

1066

SECTION II:

POOL NO. 1 Hardy Blinebry

Oil
100%

Gas
100%

POOL NO. 2 Hardy Tubb Drinkard

0%

0%

POOL NO. 3 _____

POOL NO. 4 _____

OIL

GAS

SECTION III:

$107 \div 100\% = 107$

SECTION IV:

$107 \times 100\% = 107$

$107 \times 0\% = 0$

Submit 3 Copies to Appropriate District Office
District I
1625 N. French Dr., Hobbs, NM 88240
District II
1301 W. Grand Ave., Artesia, NM 88210
District III
1000 Rio Brazos Rd., Aztec, NM 87410
District IV
S. St. Francis Dr., Santa Fe, NM 87505

State of New Mexico
Energy, Minerals and Natural Resources

OIL CONSERVATION DIVISION
1220 South St. Francis Dr.
Santa Fe, NM 87505

Amended

FORM C-103
May 27, 2004

SUNDRY NOTICES AND REPORTS ON WELLS (DO NOT USE THIS FORM FOR PROPOSALS TO DRILL OR TO DEEPEN OR PLUG BACK TO A DIFFERENT RESERVOIR. USE "APPLICATION FOR PERMIT" (FORM C-101) FOR SUCH PROPOSALS.)		WELL API NO. 30-025-38429
1. Type of Well: Oil Well <input checked="" type="checkbox"/> Gas Well <input type="checkbox"/> Other <input type="checkbox"/>		5. Indicate Type of Lease STATE <input checked="" type="checkbox"/> FEE <input type="checkbox"/>
2. Name of Operator ConocoPhillips Company		6. State Oil & Gas Lease No.
3. Address of Operator 3300 N. "A" Street, Bldg. 6 #243 Midland, TX 79705-5406		7. Lease Name or Unit Agreement Name STATE F 1
4. Well Location Unit Letter <u>W</u> : 1980 feet from the <u>S</u> line and 2230 feet from the <u>E</u> line Section <u>1</u> Township <u>21S</u> Range <u>36E</u> NMPM County <u>LEA</u>		8. Well Number 017
11. Elevation (Show whether DR, RKB, RT, GR, etc.) 3497' GR		9. OGRID Number 217817
Pit or Below-grade Tank Application <input type="checkbox"/> or Closure <input type="checkbox"/>		
Pit type _____ Depth to Groundwater _____ Distance from nearest fresh water well _____ Distance from nearest surface water _____		
Pit Liner Thickness: _____ mil Below-Grade Tank: Volume _____ bbls; Construction Material _____		

12. Check Appropriate Box to Indicate Nature of Notice, Report or Other Data

NOTICE OF INTENTION TO:

PERFORM REMEDIAL WORK ☐ PLUG AND ABANDON ☐
TEMPORARILY ABANDON ☐ CHANGE PLANS ☐
PULL OR ALTER CASING ☐ MULTIPLE COMPL ☐

SUBSEQUENT REPORT OF:

REMEDIAL WORK ☐ ALTERING CASING ☐
COMMENCE DRILLING OPNS. ☐ P AND A ☐
CASING/CEMENT JOB ☐

OTHER: Request DHC authorization ..HOB-0049 ☐

OTHER: Request DHC authorization ..HOB-0049 for commingle ☒

13. Describe proposed or completed operations. (Clearly state all pertinent details, and give pertinent dates, including estimated date of starting any proposed work). SEE RULE 1103. For Multiple Completions: Attach wellbore diagram of proposed completion or recompletion.

ConocoPhillips Company Respectfully requests approval to downhole commingle production in the Hardy; Blinebry; Hardy; Tubb/Drinkard DHC authority (R113-63) pre approved pool in area.

The Hardy; Tubb/Drinkard (29760) zone is perforated at 6448'-6672' and the Hardy; Blinebry (29710) zone is perforated at 5670'-6099'. Commingling will not reduce the value of the total remaining production.

ConocoPhillips tested the Blinebry zone on 9/08/2007 with 24 BO, 90 MCF, and 233 BW.

Currently the Hardy; Blinbry is the only zone we are producing from. Allocation method to be used will be based upon well test.

Notification was made to the NMBLM & NMOC

Interest owners same per GT

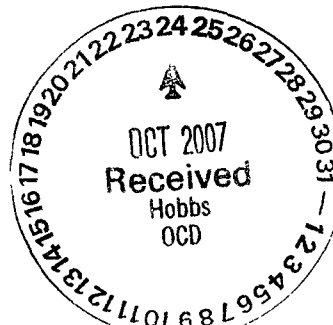

DHC Order No. HOB-0224

I hereby certify that the information above is true and complete to the best of my knowledge and belief. I further certify that any pit or below-grade tank has been/will be constructed or closed according to NMOC guidelines ☐, a general permit ☐ or an (attached) alternative OCD-approved plan ☐.

SIGNATURE Gay Thomas

TITLE Regulatory Technician

DATE 09/28/2007

or print name Gay Thomas
For State Use Only

E-mail address: Gay.Thomas@conocophillips.com Telephone No. (432)688-6818

APPROVED BY: Chris Williams
Conditions of Approval (if any):

OC DISTRICT SUPERVISOR/GENERAL MANAGER OCT 25 2007
TITLE _____ DATE _____

DISTRICT I
1625 N. French Dr., Hobbs, NM 88240

DISTRICT II
1301 W. Grand Avenue, Artesia, NM 88210

DISTRICT III
1000 E. Brazos Rd., Aztec, NM 87410

DISTRICT IV
1220 S. St. Francis Dr., Santa Fe, NM 87505

State of New Mexico
Energy, Minerals & Natural Resources Department

OIL CONSERVATION DIVISION
1220 South St. Frances Dr.
Santa Fe, NM 87505

Form C-102
Revised October 12, 2005
Submit to Appropriate District Office
State Lease - 4 Copies
Fee Lease - 3 Copies

☐ AMENDED REPORT

WELL LOCATION AND ACREAGE DEDICATION PLAT

API Number 30-025- 38429	Pool Code 29710	Pool Name Hardy; Blinebry
Property Code 31471	Property Name STATE F-1	Well Number 17
OGRID No. 217817	Operator Name CONOCOPHILLIPS COMPANY	Elevation 3497'

Surface Location

UL or lot No. J	Section 1	Township 21 S	Range 36 E	Lot Idn	Feet from the 1980	North/South line SOUTH	Feet from the 2230	East/West line EAST	County LEA
--------------------	--------------	------------------	---------------	---------	-----------------------	---------------------------	-----------------------	------------------------	---------------

Bottom Hole Location If Different From Surface

UL or lot No.	Section	Township	Range	Lot Idn	Feet from the	North/South line	Feet from the	East/West line	County
Dedicated Acres 40	Joint or Infill	Consolidation Code	Order No.						

NO ALLOWABLE WILL BE ASSIGNED TO THIS COMPLETION UNTIL ALL INTERESTS HAVE BEEN CONSOLIDATED OR A NON-STANDARD UNIT HAS BEEN APPROVED BY THE DIVISION

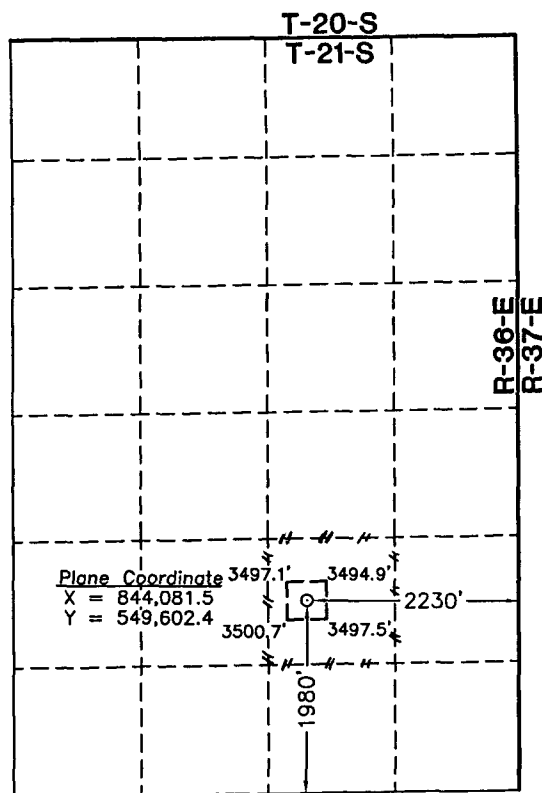

1" = 2000'

OPERATOR CERTIFICATION

I hereby certify that the information contained herein is true and complete to the best of my knowledge and belief, and that this organization either owns a working interest or unleased mineral interest in the land including the proposed bottom hole location or has a right to drill this well at this location pursuant to a contract with an owner of such a mineral or working interest, or to a voluntary pooling agreement or a compulsory pooling order heretofore entered by the division.

Celeste G. Dale
Signature Date

Celeste G. Dale
Printed Name

SURVEYOR CERTIFICATION

I hereby certify that the well location shown on this plat was plotted from field notes of actual surveys made by me or under my supervision and that the same is true and correct to the best of my belief

May 18, 2007

Date of Survey LVA
Signature & Seal of Professional Surveyor

W.O. Num. 2007-0551

Certificate No. MACON McDONALD 12185

1) Plane Coordinates shown hereon are Transverse Mercator Grid and Conform to the "New Mexico Coordinate System", New Mexico East Zone, North American Datum of 1927. Distances shown hereon are mean horizontal surface values.

DISTRICT I
1625 N. French Dr., Hobbs, NM 88240

DISTRICT II
1301 W. Grand Avenue, Artesia, NM 88210

DISTRICT III
1000 Rio Brazos Rd., Aztec, NM 87410

DISTRICT IV
1220 S. St. Francis Dr., Santa Fe, NM 87505

State of New Mexico
Energy, Minerals & Natural Resources Department

OIL CONSERVATION DIVISION
1220 South St. Frances Dr.
Santa Fe, NM 87505

Form C-102
Revised October 12, 2005
Submit to Appropriate District Office
State Lease - 4 Copies
Fee Lease - 3 Copies

☐ AMENDED REPORT

WELL LOCATION AND ACREAGE DEDICATION PLAT

API Number 30-025-38429	Pool Code 29760	Pool Name Hardy; Tubb-Drinkard
Property Code 31471	Property Name STATE F-1	Well Number 17
OGRID No. 217817	Operator Name CONOCOPHILLIPS COMPANY	Elevation 3497'

Surface Location

UL or lot No.	Section	Township	Range	Lot Idn	Feet from the	North/South line	Feet from the	East/West line	County
J	1	21 S	36 E		1980	SOUTH	2230	EAST	LEA

Bottom Hole Location If Different From Surface

UL or lot No.	Section	Township	Range	Lot Idn	Feet from the	North/South line	Feet from the	East/West line	County
Dedicated Acres 40	Joint or Infill	Consolidation Code	Order No.						

NO ALLOWABLE WILL BE ASSIGNED TO THIS COMPLETION UNTIL ALL INTERESTS HAVE BEEN CONSOLIDATED OR A NON-STANDARD UNIT HAS BEEN APPROVED BY THE DIVISION

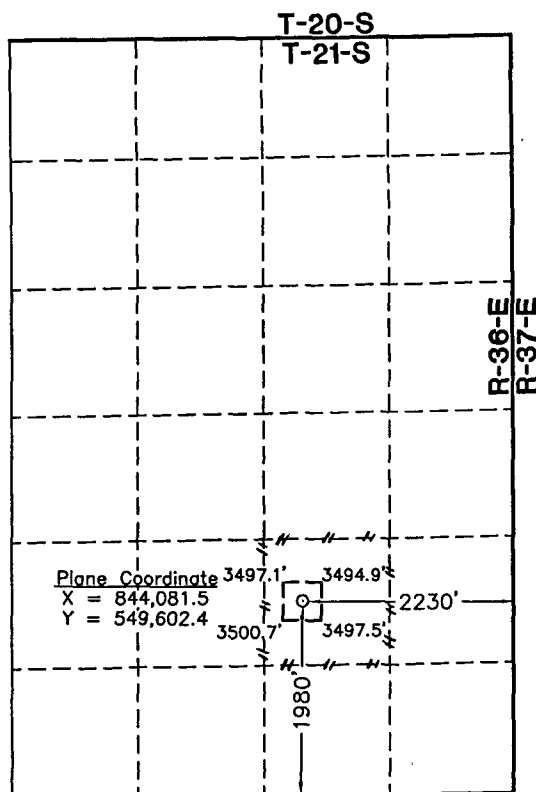

1" = 2000'

OPERATOR CERTIFICATION

I hereby certify the information contained herein is true and complete to the best of my knowledge and belief, and that this organization either owns a working interest or unleased mineral interest in the land including the proposed bottom hole location or has a right to drill this well at this location pursuant to a contract with an owner of such a mineral or working interest, or to a voluntary pooling agreement or a compulsory pooling order heretofore entered by the division.

Celeste G. Dale
Signature Date

Celeste G. Dale
Printed Name

SURVEYOR CERTIFICATION

I hereby certify that the well location shown on this plat was plotted from field notes of actual surveys made by me or under my supervision and that the same is true and correct to the best of my belief

May 18, 2007

Date of Survey LVA
Signature & Seal of Professional Surveyor

W.O. Num. 2007-0551

Certificate No. MACON McDONALD 12185

1) Plane Coordinates shown hereon are Transverse Mercator Grid and Conform to the "New Mexico Coordinate System", New Mexico East Zone, North American Datum of 1927. Distances shown hereon are mean horizontal surface values.