

PNRM0729845166

C-103 Received 10-24-2007
DHC No. Assigned 10-25-2007

	Order Number	API Number	Operator	County			
	HOB-0223	30-025-38426	ConocoPhillips Company	Lea			
	Order Date	Well Name	Number	Location			
		State F1	016	L UL	1 Sec	21S T (+Dir)	36E R (+Dir)
			Oil %	Gas %			
Pool 1	29710	Hardy BLinebry	100%	100%			
Pool 2	29760	Hardy Tubb Drinkard	0%	0%			
Pool 3							
Pool 4							
<div>Comments: Work completed effective _____ Work cancelled effective _____</div>							

Pasted to
RBDMS
10-25-2007

(3)

30-025-38426
HOB-0223

DOWNHOLE COMMINGLE CALCULATIONS:

OPERATOR: Conoco Phillips Company

PROPERTY NAME: State F1

WNULSTR: 16-L, 1-21-36

SECTION I:

ALLOWABLE AMOUNT

29710

POOL NO. 1 Hardy Blinebry

107 214 MCF 2000

29760

POOL NO. 2 Hardy Tubb Drinkard

142 852 MCF 6000

POOL NO. 3 _____

_____ MCF

POOL NO. 4 _____

_____ MCF

POOL TOTALS 249 1066

SECTION II:

Oil

Gas

POOL NO. 1 Hardy Blinebry

100%

100%

POOL NO. 2 Hardy Tubb Drinkard

0%

0%

POOL NO. 3 _____

POOL NO. 4 _____

OIL

GAS

SECTION III:

$107 \div 100\% = 107$

SECTION IV:

$107 \times 100\% = 107$

$107 \times 0\% = 0$

Submit 3 Copies to Appropriate District
Office
District I
1625 N. French Dr., Hobbs, NM 88240
District II
1301 W. Grand Ave., Artesia, NM 88210
District III
1000 Rio Brazos Rd., Aztec, NM 87410
District IV
S. St. Francis Dr., Santa Fe, NM
87505

State of New Mexico
Energy, Minerals and Natural Resources

Form C-103
May 27, 2004

OIL CONSERVATION DIVISION
1220 South St. Francis Dr.
Santa Fe, NM 87505

WELL API NO.	30-025-38426
5. Indicate Type of Lease STATE <input checked="" type="checkbox"/> FEE <input type="checkbox"/>	
6. State Oil & Gas Lease No.	
7. Lease Name or Unit Agreement Name STATE F I	
8. Well Number	016
9. OGRID Number	217817
10. Pool name or Wildcat	Hardy;Blinebry/Hardy;Tubb-Drinkard

SUNDRY NOTICES AND REPORTS ON WELLS
(DO NOT USE THIS FORM FOR PROPOSALS TO DRILL OR TO DEEPEN OR PLUG BACK TO A DIFFERENT RESERVOIR. USE "APPLICATION FOR PERMIT" (FORM C-101) FOR SUCH PROPOSALS.)

1. Type of Well: Oil Well ☒ Gas Well ☐ Other ☐

2. Name of Operator
ConocoPhillips Company

3. Address of Operator 3300 N. "A" Street, Bldg. 6 #243
Midland, TX 79705-5406

4. Well Location
Unit Letter L : 1980 feet from the SOUTH line and 660 feet from the WEST line
Section 1 Township 21S Range 36E NMPM County LEA

11. Elevation (Show whether DR, RKB, RT, GR, etc.)
3505' BLR

Pit or Below-grade Tank Application ☐ or Closure ☐

Pit type _____ Depth to Groundwater _____ Distance from nearest fresh water well _____ Distance from nearest surface water _____

Pit Liner Thickness: _____ mil Below-Grade Tank: Volume _____ bbls; Construction Material _____

12. Check Appropriate Box to Indicate Nature of Notice, Report or Other Data

NOTICE OF INTENTION TO:

PERFORM REMEDIAL WORK ☐ PLUG AND ABANDON ☐
TEMPORARILY ABANDON ☐ CHANGE PLANS ☐
PULL OR ALTER CASING ☐ MULTIPLE COMPL ☐

SUBSEQUENT REPORT OF:

REMEDIAL WORK ☐ ALTERING CASING ☐
COMMENCE DRILLING OPNS. ☐ P AND A ☐
CASING/CEMENT JOB ☐

OTHER: Request DHC authorization .R113 63 for commingling ☒ OTHER: Request DHC authorization .(R113-63) for commingling ☒

13. Describe proposed or completed operations. (Clearly state all pertinent details, and give pertinent dates, including estimated date of starting any proposed work). SEE RULE 1103. For Multiple Completions: Attach wellbore diagram of proposed completion or recompletion.

ConocoPhillips Company Respectfully requests approval to downhole commingle production in the Hardy; Blinebry ; Hardy; Tubb/Drinkard DHC authority (R113-63) pre approved pool in area.
The Hardy; Tubb/Drinkard (29760) zone is perforated at 6449'-6592' and the Hardy; Blinebry (29710) zone is perforated at 5624'-5908'. Commingling will not reduce the value of the total remaining production.
ConocoPhillips tested the Blinebry zone on 8/19/2007 with 35 BO, 40 MCF, and 281 BW.
Currently the Hardy; Blinbry is the only zone we are producing from. There is a CIBP @6000'. Currently we are producing 100% from the Hardy; Blinbry. The plan is to remove the plug at a later date and produce from both zones. Allocation method to be used will be based upon well test.

Notification was made to the NMBLM & NMOCD.

Interest owners are the same. Per GT

DHC Order No. HOB-0223



I hereby certify that the information above is true and complete to the best of my knowledge and belief. I further certify that any pit or below-grade tank has been/will be constructed or closed according to NMOCD guidelines ☐, a general permit ☐ or an (attached) alternative OCD-approved plan ☐.

SIGNATURE Gay Thomas TITLE Regulatory Technician DATE 10/22/2007
or print name Gay Thomas E-mail address: Gay.Thomas@conocophillips.com Telephone No. (432)688-6818
For State Use Only

APPROVED BY: Chris Williams TITLE OCD DISTRICT SUPERVISOR/GENERAL MANAGER DATE OCT 25 2007
Conditions of Approval (if any):

DISTRICT I
1625 N. French Dr., Hobbs, NM 88240

DISTRICT II
1301 W. Grand Avenue, Artesia, NM 88210

DISTRICT III
1000 Brazos Rd., Aztec, NM 87410

DISTRICT IV
1220 S. St. Francis Dr., Santa Fe, NM 87505

State of New Mexico
Energy, Minerals & Natural Resources Department

OIL CONSERVATION DIVISION
1220 South St. Frances Dr.
Santa Fe, NM 87505

Form C-102
Revised October 12, 2005
Submit to Appropriate District Office
State Lease - 4 Copies
Fee Lease - 3 Copies

☐ AMENDED REPORT

WELL LOCATION AND ACREAGE DEDICATION PLAT

API Number 30-025-38426	Pool Code 29710	Pool Name Hardt; Blinebry
Property Code 31471	Property Name STATE F-1	Well Number 16
OGRID No. 217817	Operator Name CONOCOPHILLIPS	Elevation 3505'

Surface Location

UL or lot No. L	Section 1	Township 21 S	Range 36 E	Lot Idn	Feet from the 1980	North/South line SOUTH	Feet from the 660	East/West line WEST	County LEA
--------------------	--------------	------------------	---------------	---------	-----------------------	---------------------------	----------------------	------------------------	---------------

Bottom Hole Location If Different From Surface

UL or lot No.	Section	Township	Range	Lot Idn	Feet from the	North/South line	Feet from the	East/West line	County
Dedicated Acres	Joint or Infill	Consolidation Code	Order No.						

NO ALLOWABLE WILL BE ASSIGNED TO THIS COMPLETION UNTIL ALL INTERESTS HAVE BEEN CONSOLIDATED OR A NON-STANDARD UNIT HAS BEEN APPROVED BY THE DIVISION

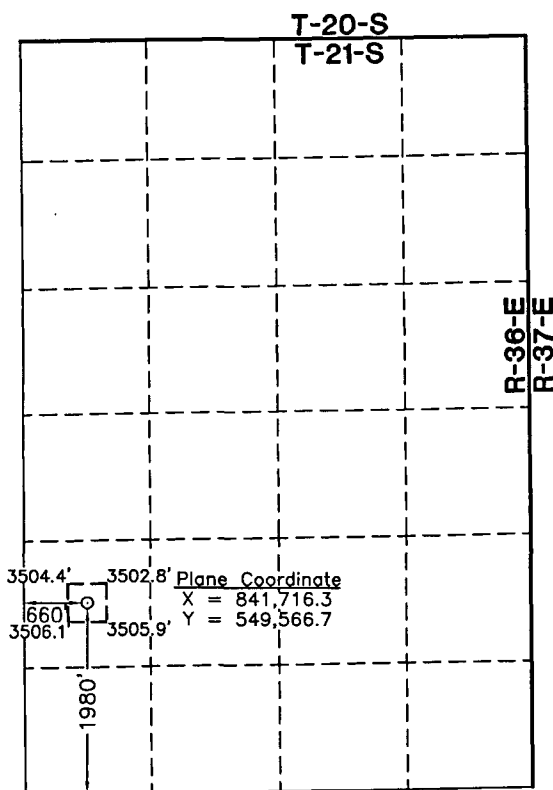

1" = 2000'

1) "Plane Coordinates shown hereon are Transverse Mercator Grid and Conform to the "New Mexico Coordinate System", New Mexico East Zone, North American Datum of 1927. Distances shown hereon are mean horizontal surface values.

OPERATOR CERTIFICATION

I hereby certify the information contained herein is true and complete to the best of my knowledge and belief, and that this organization either owns a working interest or unless mineral interest in the land including the proposed bottom hole location or has a right to drill this well at this location pursuant to a contract with an owner of such a mineral or working interest, or to a voluntary pooling agreement or a compulsory pooling order heretofore entered by the division.

Signature

Date

Printed Name

SURVEYOR CERTIFICATION

I hereby certify that the well location shown on this plat was plotted from field notes of actual surveys made by me or under my supervision and that the same is true and correct to the best of my belief

May 18, 2007

Date of Survey

Signature & Seal of Professional Surveyor

W.O. Num. 2007-0550

Certificate No. MACON McDONALD 12185

DISTRICT I
1625 N. French Dr., Hobbs, NM 88240

DISTRICT II
1301 W. Grand Avenue, Artesia, NM 88210

DISTRICT III
10000 Brazos Rd., Aztec, NM 87410

DISTRICT IV
1220 S. St. Francis Dr., Santa Fe, NM 87505

State of New Mexico
Energy, Minerals & Natural Resources Department

OIL CONSERVATION DIVISION
1220 South St. Frances Dr.
Santa Fe, NM 87505

Form C-102
Revised October 12, 2005
Submit to Appropriate District Office
State Lease - 4 Copies
Fee Lease - 3 Copies

☐ AMENDED REPORT

WELL LOCATION AND ACREAGE DEDICATION PLAT

API Number 30-025-	Pool Code 29760	Pool Name Hardy; Tubb-Drinkard
Property Code 31471	Property Name STATE F-1	Well Number 16
OGRID No. 217817	Operator Name CONOCOPHILLIPS COMPANY	Elevation 3505'

Surface Location

UL or lot No.	Section	Township	Range	Lot Idn	Feet from the	North/South line	Feet from the	East/West line	County
L	1	21 S	36 E		1980	SOUTH	660	WEST	LEA

Bottom Hole Location If Different From Surface

UL or lot No.	Section	Township	Range	Lot Idn	Feet from the	North/South line	Feet from the	East/West line	County
Dedicated Acres 40	Joint or Infill	Consolidation Code	Order No.						

NO ALLOWABLE WILL BE ASSIGNED TO THIS COMPLETION UNTIL ALL INTERESTS HAVE BEEN CONSOLIDATED OR A NON-STANDARD UNIT HAS BEEN APPROVED BY THE DIVISION

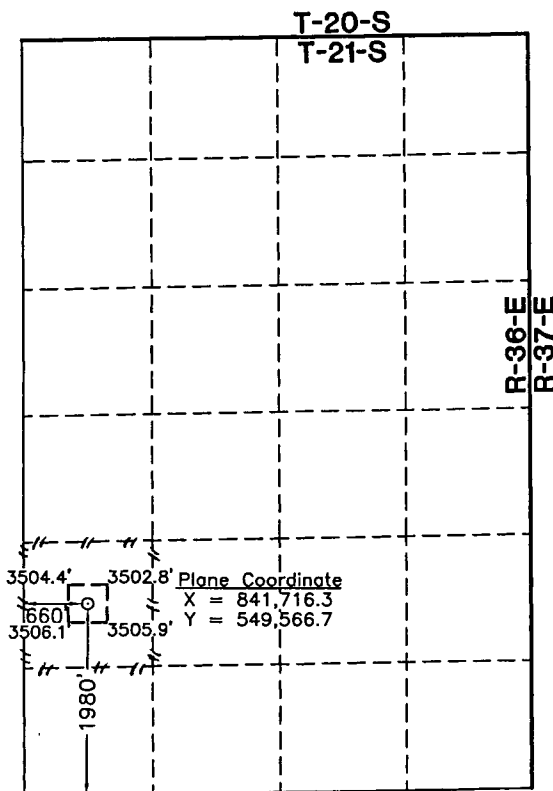

1" = 2000'

1) Plane Coordinates shown hereon are Transverse Mercator Grid and Conform to the "New Mexico Coordinate System", New Mexico East Zone, North American Datum of 1927. Distances shown hereon are mean horizontal surface values.

OPERATOR CERTIFICATION

I hereby certify the information contained herein is true and complete to the best of my knowledge and belief, and that this organization either owns a working interest or unleased mineral interest in the land including the proposed bottom hole location or has a right to drill this well at this location pursuant to a contract with an owner of such a mineral or working interest, or to a voluntary pooling agreement or a compulsory pooling order heretofore entered by the division.

Celeste G. Dale 06/05/07
Signature Date
Celeste G. Dale
Printed Name

SURVEYOR CERTIFICATION

I hereby certify that the well location shown on this plat was plotted from field notes of actual surveys made by me or under my supervision and that the same is true and correct to the best of my belief.

May 18, 2007

Date of Survey
Signature & Seal of Professional Surveyor

W.O. Num. 2007-0550

W.O. Num. 2007-0550
Certificate No. MACON McDONALD 12185