



*log in, assign no.
& write order*
MAIN OFFICE OCC

SKELLY OIL COMPANY

SEP 14 AM 8:43

PRODUCTION DEPARTMENT
C. L. BLACKSHER, VICE PRESIDENT

TULSA 2, OKLAHOMA

September 11, 1959

File: Jicarilla "B" Lease General

New Mexico Oil Conservation Commission
Box 871
Santa Fe, New Mexico

Attention: Mr. A. L. Porter, Jr.

Gentlemen:

Please consider this as an application for administrative approval, in accordance with Rule 104 (m) of the Commission Rules and Regulations, for non-standard oil proration units for wells No. 3, 11 and 16 on our Jicarilla "B" lease Otero-Gallup Pool, Rio Arriba County, New Mexico, which has recently been brought to our attention.

The requested units are as follows:

Well No. 3, located 660' FN and WL Section 5-24N-5W.
Lot 4 (12.29 acres) and NW/4 NW/4 Section 5-52.29 acres.

Well No. 11, located 660' FNL and 1980' FEL Section 5-24N-5W. Lot 2 (12.49 acres) and NW/4 NE/4 Section 5-52.49 acres.

Well No. 16, located 543' FNL and 1912' FEL Section 6-24N-5W. Lot 2 (12 acres) and NW/4 NE/4 Section 6-52 acres.

Sections 5 and 6 are abnormal sections due to township correction resulting in additional acreage designated as lots. We are attaching a plat of the area and 3 copies of certified plat for each of the above wells showing the 40 acre units and the lots adjoining them.

*NWU (oil) 33?
(waiver)*

September 11, 1959

Each of the units involved is contiguous, part of the same basic lease carrying the same royalty interest and the ownership of the units involved is common. Also the acreage offsetting these units is owned by Skelly.

Yours very truly,

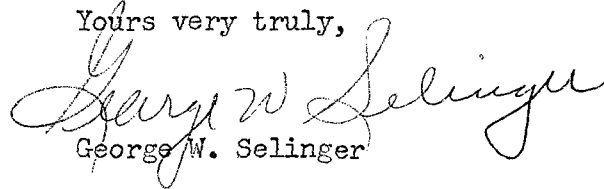
George W. Selinger

NPM:os

cc: U. S. Geological Survey
Farmington, New Mexico

Mr. P. E. Cosper

RIO ARRIBA COUNTY NEW MEXICO

SCALE 1"=4000'

[illegible]

NEW MEXICO OIL CONSERVATION COMMISSION

Well Location and Acreage Dedication Plat

Section A.

Date April 22, 1959

Operator SKELLY OIL COMPANY Lease JICARILLA "B"
 Well No. 16 Unit Letter B Section 6 Township 24 NORTH Range 5 WEST NMPM
 Located 543 Feet From THE NORTH Line, 1912 Feet From THE EAST Line
 County RIO ARriba G. L. Elevation _____ Dedicated Acreage _____ Acres
 Name of Producing Formation _____ Pool _____

1. Is the Operator the only owner in the dedicated acreage outlined on the plat below?
 Yes _____ No _____
2. If the answer to question one is "no", have the interests of all the owners been consolidated by communitization agreement or otherwise? Yes _____ No _____. If answer is "yes", Type of Consolidation.
3. If the answer to question two is "no", list all the owners and their respective interests below:

OwnerLand Description

Section B.

This is to certify that the information in Section A above is true and complete to the best of my knowledge and belief.

(Operator)

(Representative)

(Address)

REF. GLO PLAT DATED 4 NOV. 1882

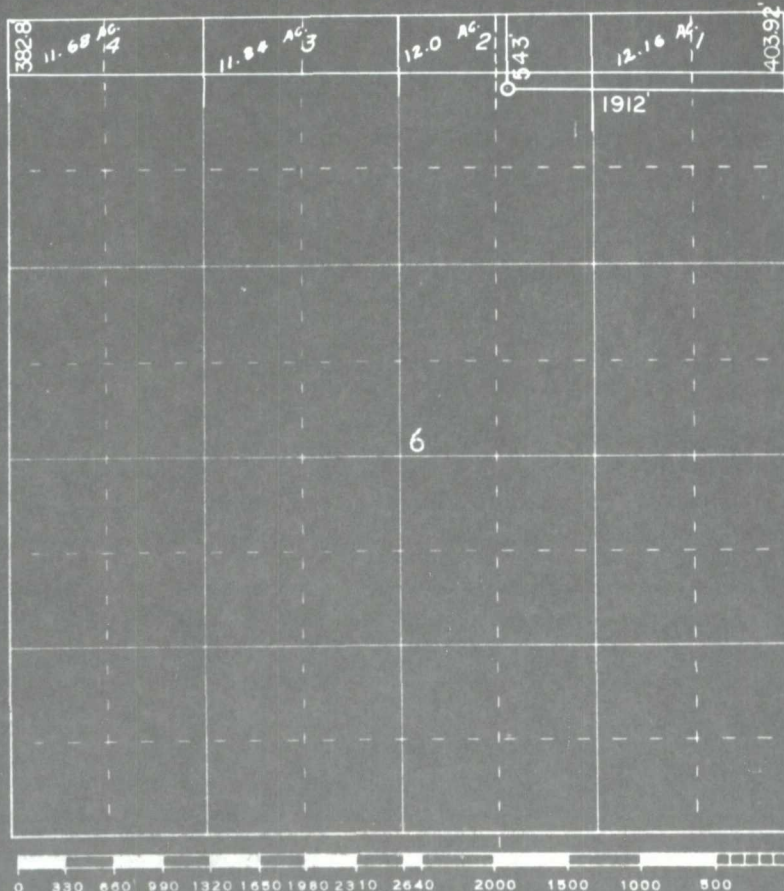

Scale 4 inches equal 1 mile

This is to certify that the above plat was prepared from field notes of actual surveys made by me or under my supervision and that the same are true and correct to the best of my knowledge and belief.

Date Surveyed 23 October 1958
James P. Leese
 Registered Professional Engineer and/or Land Surveyor

James P. Leese N. Mex. Reg. No. 1463

(Seal)

Farmington, New Mexico

Well Location and Acreage Dedication Plat

Section A.

Date April 22, 1959

Operator SKELLY OIL COMPANY Lease JICARILLA "B"
 Well No. 16 Unit Letter B Section 6 Township 24 NORTH Range 5 WEST NMPM
 Located 543 Feet From THE NORTH Line, 1912 Feet From THE EAST Line
 County RIO ARriba G. L. Elevation _____ Dedicated Acreage _____ Acres
 Name of Producing Formation _____ Pool _____

1. Is the Operator the only owner in the dedicated acreage outlined on the plat below?

Yes _____ No _____

2. If the answer to question one is "no", have the interests of all the owners been consolidated by communitization agreement or otherwise? Yes _____ No _____. If answer is "yes", Type of Consolidation.

3. If the answer to question two is "no", list all the owners and their respective interests below:

OwnerLand Description

Section B.

This is to certify that the information in Section A above is true and complete to the best of my knowledge and belief.

(Operator)

(Representative)

(Address)

REF. GLO PLAT DATED 4 NOV. 1882

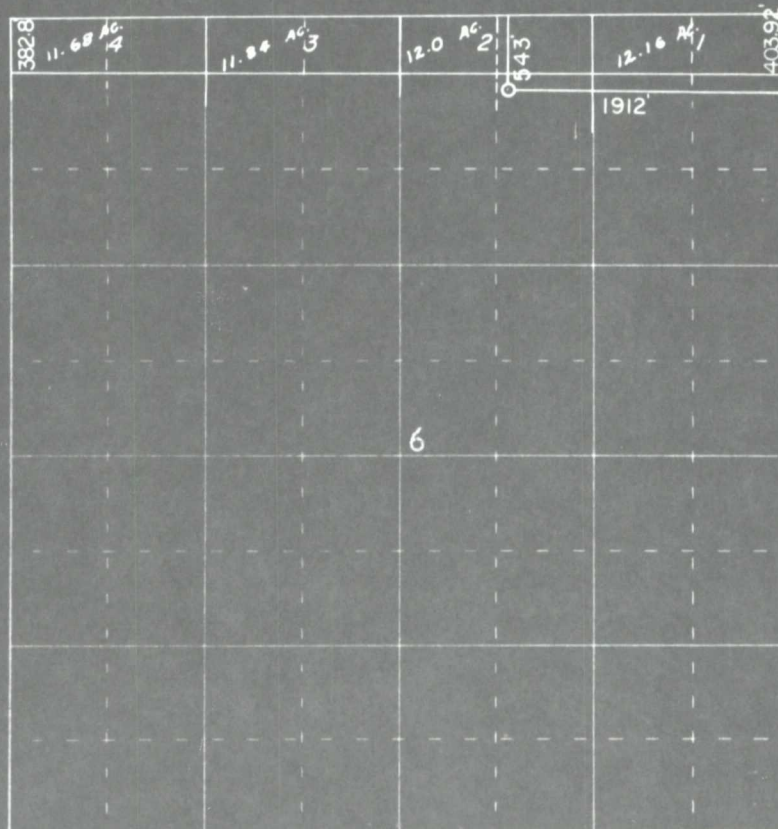

0 330 660 990 1320 1650 1980 2310 2640 2000 1500 1000 500 0

Scale 4 inches equal 1 mile

This is to certify that the above plat was prepared from field notes of actual surveys made by me or under my supervision and that the same are true and correct to the best of my knowledge and belief.

(Seal)

Date Surveyed 23 October 1958

Farmington, New Mexico

James P. Leese
 Registered Professional Engineer and/or Land Surveyor
 James P. Leese N. Mex. Reg. No. 1463

Well Location and Acreage Dedication Plat

Section A.

Date April 22, 1959Operator SKELLY OIL COMPANYLease JICARILLA "B"Well No. 11 Unit Letter B Section 5 Township 24 NORTH Range 5 WEST NMPNLocated 660 Feet From THE NORTH Line, 1980 Feet From THE EAST LineCounty RIO ARriba G. L. Elevation _____ Dedicated Acreage _____ Acre

Name of Producing Formation _____ Pool _____

1. Is the Operator the only owner in the dedicated acreage outlined on the plat below?

Yes _____ No _____

2. If the answer to question one is "no", have the interests of all the owners been consolidated by communitization agreement or otherwise? Yes _____ No _____. If answer is "yes", Type of Consolidation.

3. If the answer to question two is "no", list all the owners and their respective interests below:

OwnerLand Description

Section B.

This is to certify that the information in Section A above is true and complete to the best of my knowledge and belief.

(Operator)

(Representative)

(Address)

REF. GLO PLAT DATED 4 NOV. 1882

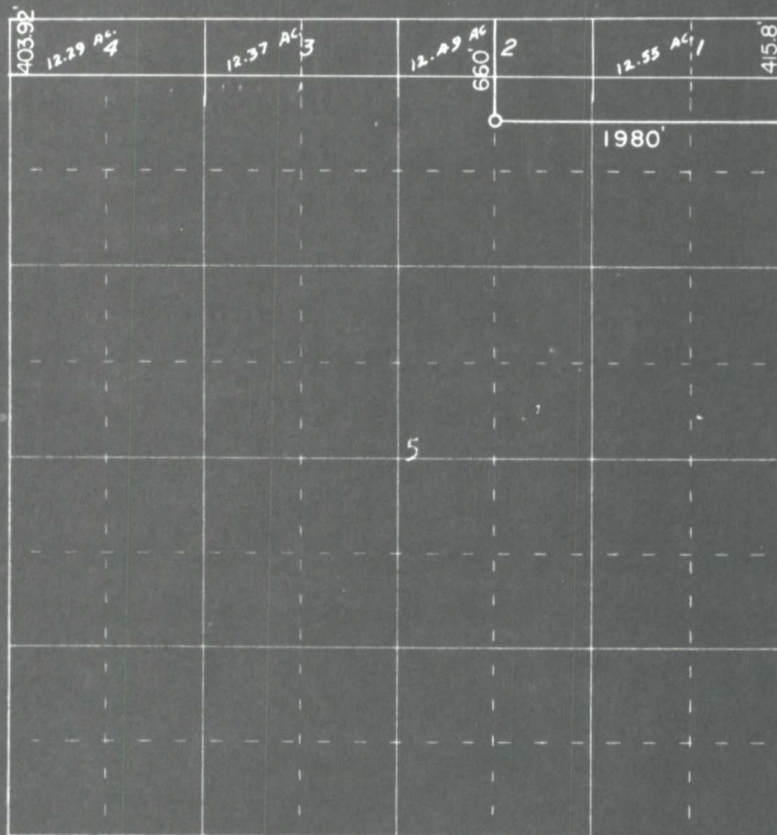

0 330 660 990 1320 1650 1980 2310 2640 2000 1500 1000 500 0

Scale 4 inches equal 1 mile



(Seal)

Farmington, New Mexico

This is to certify that the above plat was prepared from field notes of actual survey made by me or under my supervision and that the same are true and correct to the best of my knowledge and belief.

Date Surveyed 2 June 1958

James P. Leese
 Registered Professional Engineer and/or Land Surveyor
 James P. Leese N. Mex. Reg. No. 1463

NEW MEXICO OIL CONSERVATION COMMISSION

Well Location and Acreage Dedication Plat

Section A.

Date April 22, 1959Operator SKELLY OIL COMPANYLease JICARILLA "B"Well No. 3 Unit Letter D Section 5 Township 24 NORTH Range 5 WEST NMPMLocated 660 Feet From THE NORTH Line, 660 Feet From THE WEST LineCounty RIO ARriba C. L. Elevation _____ Dedicated Acreage _____ Acres

Name of Producing Formation _____ Pool _____

1. Is the Operator the only owner in the dedicated acreage outlined on the plat below?

Yes _____ No _____

2. If the answer to question one is "no", have the interests of all the owners been consolidated by communitization agreement or otherwise? Yes _____ No _____ If answer is "yes", Type of Consolidation.

3. If the answer to question two is "no", list all the owners and their respective interests below:

OwnerLand Description

Section B.

This is to certify that the information in Section A above is true and complete to the best of my knowledge and belief.

(Operator)

(Representative)

(Address)

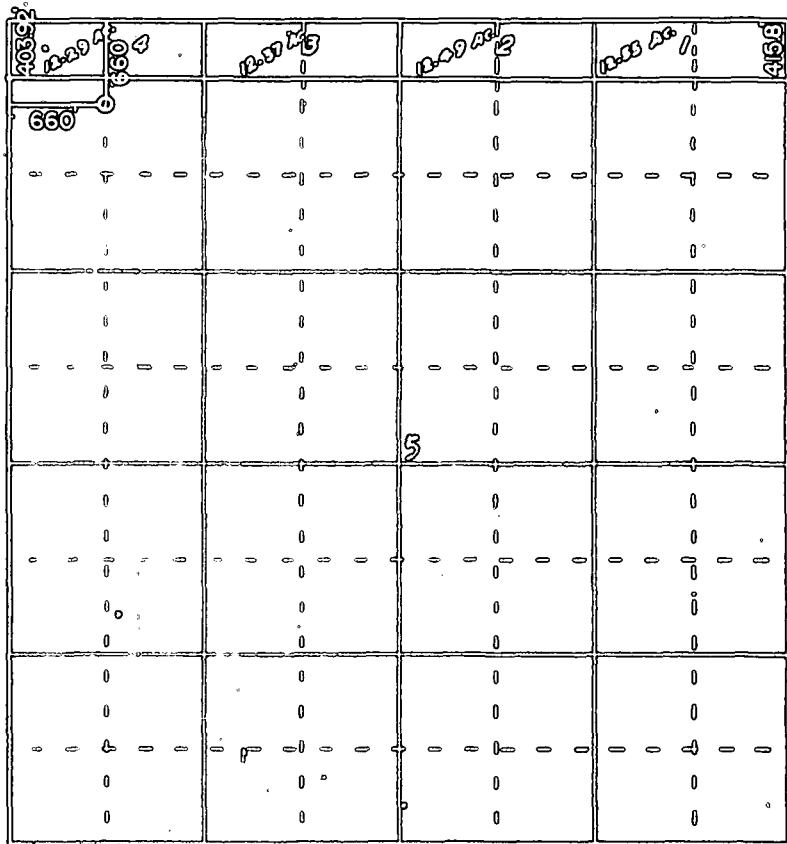

0 300 600 900 1200 1500 1800 2100 2400 2700 3000 3300 3600 3900 4200 4500 4800 5100 5400 5700 6000 6300 6600 6900 7200 7500 7800 8100 8400 8700 9000 9300 9600 9900 10200 10500 10800 11100 11400 11700 12000

Scale 4 inches equal 1 mile

This is to certify that the above plat was prepared from field notes of actual surveys made by me or under my supervision and that the same are true and correct to the best of my knowledge and belief.

Date Surveyed 1 June 1957

James P. Leese
Registered Professional Engineer and/or Land Surveyor

James P. Leese N. Mex. Reg. No. 1463



Farmington, New Mexico