

PAN AMERICAN PETROLEUM CORPORATION

Box 480, Farmington, New Mexico
November 22, 1960

1960 NOV 23 PM 1:35

File: B-2395-400.1

Subject: Non-Standard Gas Unit
Dakota Producing Interval
Day Gas Unit No. 1

Los in, assign no. & do order

Mr. A. L. Porter (2)
New Mexico Oil Conservation Commission
Box 871
Santa Fe, New Mexico

Dear Sir:

This will refer to Pan American Petroleum Corporation's Day Gas Unit No. 1 Dakota well located 990 feet from the south line and 1190 feet from the east line of Section 7, T-28-N, R-10-W, in the Angels Peak Dakota Field, San Juan County, New Mexico.

In accordance with the administrative procedure outlined by Order No. R-1628-A, it is respectfully requested that a non-standard gas unit comprising all of partial Section 7 and the W/2 W/2 of partial Section 8, T-28-N, R-10-W, a total of 321.95 acres, be established in the Dakota producing interval for the Day Gas Unit No. 1. The attached copy of Form C-128 shows the proposed acreage dedication for the non-standard unit.

A communitization agreement pertaining to all of partial Section 7 and the W/2 W/2 of partial Section 8, T-28-N, R-10-W, San Juan County, New Mexico, has been executed by all parties and forwarded to the United States Geological Survey for their handling and final approval.

Yours very truly,

PAN AMERICAN PETROLEUM CORPORATION

L. O. Speer, Jr.

L. O. Speer, Jr.
Area Superintendent

JAS

RMB:hh
Attach.

cc: Mr. John A. Anderson
United States Geological Survey
Roswell, New Mexico
Mr. E. C. Arnold
New Mexico Oil Conservation Commission
Aztec, New Mexico

Well Location and Acreage Dedication Plat

Section A.

Date OCTOBER 11, 1960

Operator PAN AMERICAN PETROLEUM CORPORATION Lease DAY GAS UNIT
 Well No. 1 Unit Letter P Section 7 Township 28 NORTH Range 10 WEST, NMPM
 Located 990 Feet From the SOUTH Line, 1190 Feet From the EAST Line
 County SAN JUAN G. L. Elevation * Dedicated Acreage 321.95 Acres
 Name of Producing Formation DAKOTA Pool ANGELS PEAK DAKOTA

1. Is the Operator the only owner in the dedicated acreage outlined on the plat below?

Yes _____ No X

*To be reported later.

2. If the answer to question one is "no", have the interests of all the owners been consolidated by communization agreement or otherwise? Yes X No _____. If answer is "yes", Type of Consolidation. Well to be drilled on lease basis. Unit instruments being circulated for communization.

3. If the answer to question two is "no", list all the owners and their respective interests below:

Company	Owner	Percent of Unit	Land Description (Short Sections)
Pan American Petroleum Corp.		29.845	Lots 4 and SW $\frac{1}{4}$ SW $\frac{1}{4}$ Section 8 Lots 1 & 2 and S $\frac{1}{2}$ SE $\frac{1}{4}$ Section 7
Three States Natural Gas Co.		14.922	
El Paso Natural Gas Co.		14.922	
Southern Union Gas Co.		40.311	Lots 3, 4, & 5 and SE $\frac{1}{4}$ SW $\frac{1}{4}$ Section 7

Ref: GLO plat dated 19 JULY 1915

Section B.

This is to certify that the information in Section A above is true and complete to the best of my knowledge and belief.

Note: All distances must be from outer boundaries of section.

Acreage dedication in accordance with Provisions of Order No. R-1628-A establishing administrative procedure for approval of non-standard Dakota gas unit.

Pan American Petroleum Corporation

(Operator)

R. M. Bauer, Jr. *RMB*

(Representative)

Box 427, Farmington, New Mexico

(Address)

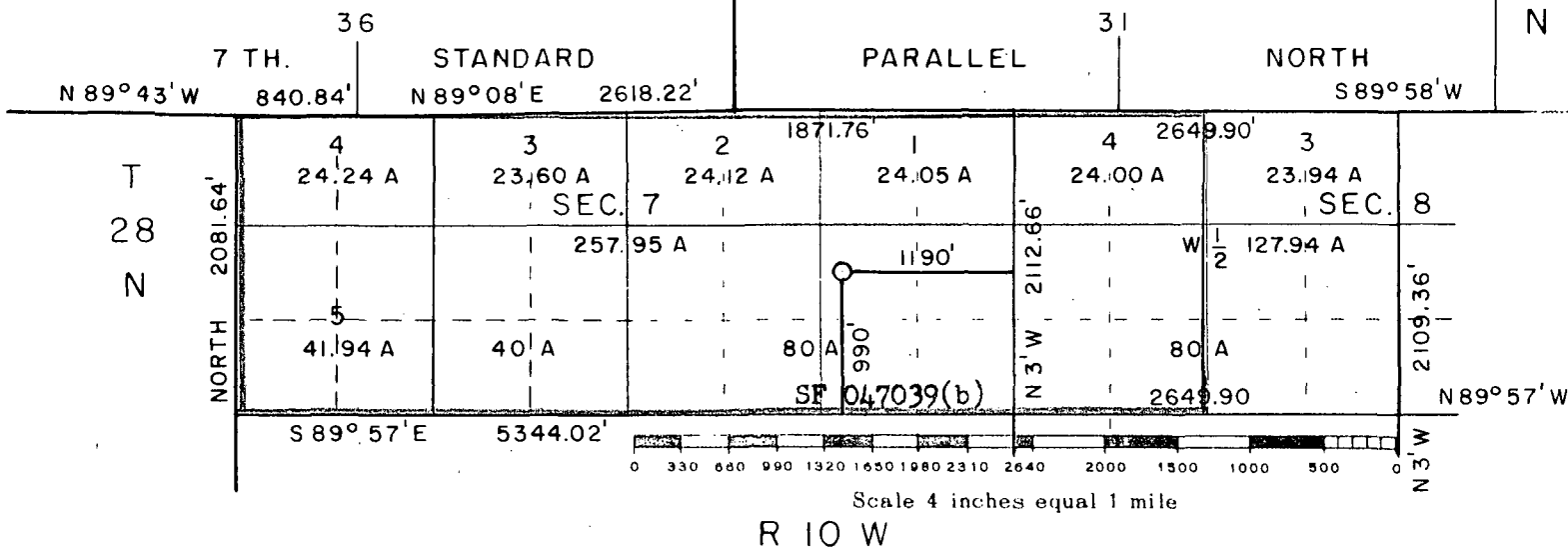

This is to certify that the above plat was prepared from field notes of actual surveys made by me or under my supervision and that the same are true and correct to the best of my knowledge and belief.

(Seal)

Date Surveyed 24 January 1960

Farmington, New Mexico

James P. Leese
 Registered Professional Engineer and/or Land Surveyor
 James P. Leese N. Mex. Reg. No. 1463

PAN AMERICAN PETROLEUM CORPORATION

Box 480, Farmington, New Mexico
November 22, 1960

File: E-2395-400.1

Subject: Non-Standard Gas Unit
Dakota Producing Interval
Day Gas Unit No. 1

Mr. A. L. Porter (2)
New Mexico Oil Conservation Commission
Box 871
Santa Fe, New Mexico

Dear Sir:

This will refer to Pan American Petroleum Corporation's Day Gas Unit No. 1 Dakota well located 990 feet from the south line and 1190 feet from the east line of Section 7, T-28-N, R-10-W, in the Angels Peak Dakota Field, San Juan County, New Mexico.

In accordance with the administrative procedure outlined by Order No. R-1628-A, it is respectfully requested that a non-standard gas unit comprising all of partial Section 7 and the W/2 W/2 of partial Section 8, T-28-N, R-10-W, a total of 321.95 acres, be established in the Dakota producing interval for the Day Gas Unit No. 1. The attached copy of Form G-128 shows the proposed acreage dedication for the non-standard unit.

A communitization agreement pertaining to all of partial Section 7 and the W/2 W/2 of partial Section 8, T-28-N, R-10-W, San Juan County, New Mexico, has been executed by all parties and forwarded to the United States Geological Survey for their handling and final approval.

Yours very truly,

PAN AMERICAN PETROLEUM CORPORATION

L. O. Speer, Jr.

L. O. Speer, Jr. JAS
Area Superintendent

RMB:hh
Attach.

cc: Mr. John A. Anderson
United States Geological Survey
Roswell, New Mexico

Mr. E. C. Arnold
New Mexico Oil Conservation Commission
Aztec, New Mexico

COPY

Well Location and Acreage Dedication Plat

Section A.

Date OCTOBER 11, 1960

Operator PAN AMERICAN PETROLEUM CORPORATION Lease DAY GAS UNIT
 Well No. 1 Unit Letter P Section 7 Township 28 NORTH Range 10 WEST, NMPM
 Located 990 Feet From the SOUTH Line, 1190 Feet From the EAST Line
 County SAN JUAN G. L. Elevation * Dedicated Acreage 321.95 Acres
 Name of Producing Formation DAKOTA Pool ANGELS PEAK DAKOTA

1. Is the Operator the only owner in the dedicated acreage outlined on the plat below?

Yes No X

*To be reported later.

2. If the answer to question one is "no", have the interests of all the owners been consolidated by communitization agreement or otherwise? Yes X No . If answer is "yes", Type of Consolidation. Well to be drilled on lease basis. Unit instruments being circulated for communitization.

3. If the answer to question two is "no", list all the owners and their respective interests below:

Company	Owner	Percent of Unit	Land Description (Short Sections)
Pan American Petroleum Corp.		29.845	Lots 4 and SW $\frac{1}{4}$ SW $\frac{1}{4}$ Section 8 Lots 1 & 2 and S $\frac{1}{2}$ SE $\frac{1}{4}$ Section 7
Three States Natural Gas Co.		14.922	
El Paso Natural Gas Co.		14.922	
Southern Union Gas Co.		40.311	Lots 3, 4, & 5 and SE $\frac{1}{4}$ SW $\frac{1}{4}$ Section 7

Ref: GLO plat dated 19 JULY 1915

Section B.

This is to certify that the information in Section A above is true and complete to the best of my knowledge and belief.

Note: All distances must be from outer boundaries of section.

Acreage dedication in accordance with Provisions of Order No. R-1628-A establishing administrative procedure for approval of non-standard Dakota gas unit.

Pan American Petroleum Corporation

(Operator)

R. M. Bauer, Jr. *RMB*

(Representative)

Box 427, Farmington, New Mexico

(Address)

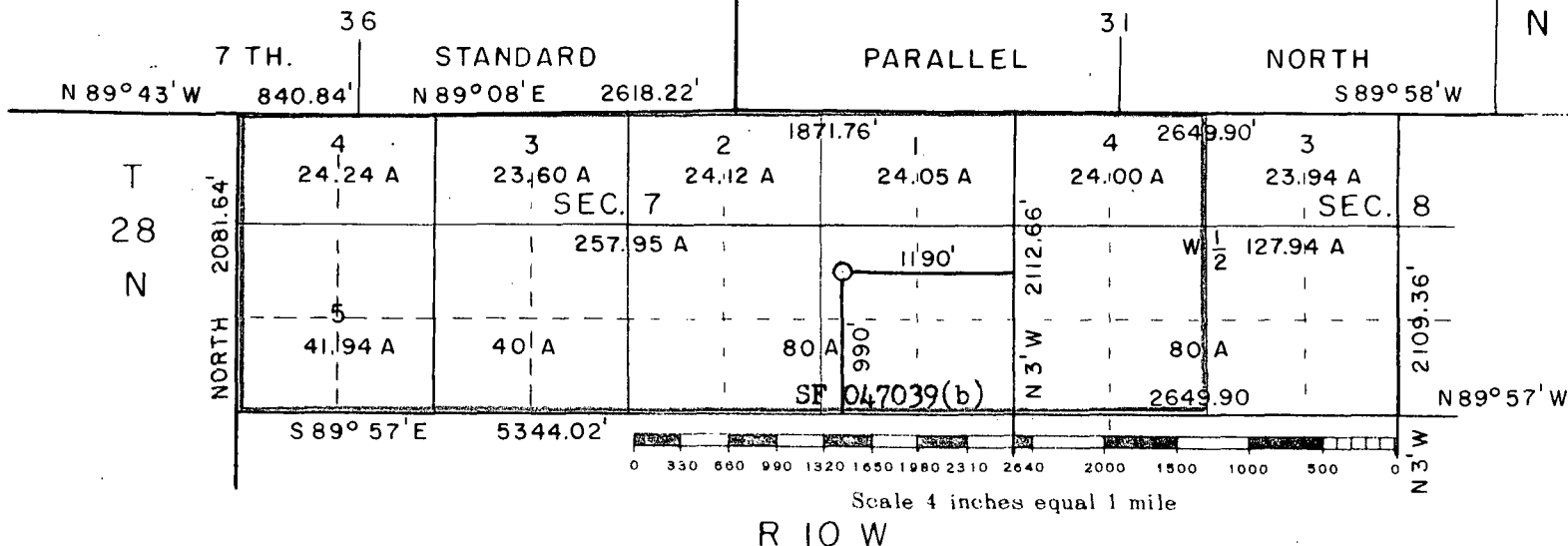

This is to certify that the above plat was prepared from field notes of actual surveys made by me or under my supervision and that the same are true and correct to the best of my knowledge and belief.

(Seal)

Date Surveyed 24 January 1960

Farmington, New Mexico

James P. Leese
 Registered Professional Engineer and/or Land Surveyor
 N. Mex. Reg. No. 1463