

CORAL OIL & GAS COMPANY  
Amherst 5-1541  
2127 SAN MATEO BLVD., N.E. - TELEPHONE XXX-XXXX  
ALBUQUERQUE, NEW MEXICO  
OFFICE CCC

May 18, 1961

1051 MAY 18 AM 8:18

NWU-417

2-NWU  
no-wait

Mr. A. L. Porter, Director  
Oil Conservation Commission  
Box 871  
Santa Fe, New Mexico

Dear Sir:

Enclosed are well location and acreage dedication plats for the Kay Kimbell #1 Bolack well, completed Dakota well and Kay Kimbell #2 Bolack well, proposed Dakota well now drilling at 4095 feet, located in the Basin Dakota Pool, Section 1, Township 24 North, Range 6 West, Rio Arriba County, New Mexico.

Nonstandard dedicated acreages of 342.45 acres for the #1 Bolack well and 342.95 acres for the #2 Bolack well are necessary because the township survey resulted in excess acreage along the north border of Section 1.

We respectfully request administrative approval of Basin Dakota nonstandard proration units for the #1 and #2 Bolack wells.

Yours very truly,

CORAL OIL & GAS COMPANY

*Ben Donegan*  
Ben Donegan

BD:vj

Encl.

NEW MEXICO OIL CONSERVATION COMMISSION  
Well Location and Acreage Dedication Plat

## SECTION A.

Date **10-31-60**  
 Operator **Kay Kimbell** Lease **Bolack**  
 Well No. **1** Unit Letter **D** Section **1** Township **24-North** Range **6-West** NMPM  
 Located **1190** Feet From **North** Line, **990** Feet From **West** Line  
 County **Rio Arriba** G. L. Elevation **6690'** Dedicated Acreage **342-45 Dakota** Acres  
**40 Gallup**  
 Name of Producing Formation **Dakota - Gallup dual** Pool **Otero Gallup, Undesignated Dakota**

1. Is the Operator the only owner\* in the dedicated acreage outlined on the plat below? Yes \_\_\_\_\_ No **X**
2. If the answer to question One is "No," have the interests of all the owners been consolidated by communitization agreement or otherwise? Yes **X** No \_\_\_\_\_. If answer is "Yes," Type of Consolidation **Operating Agreement**
3. If the answer to question Two is "No," list all the owners and their respective interests below:

OWNER

LAND DESCRIPTION

## SECTION B.

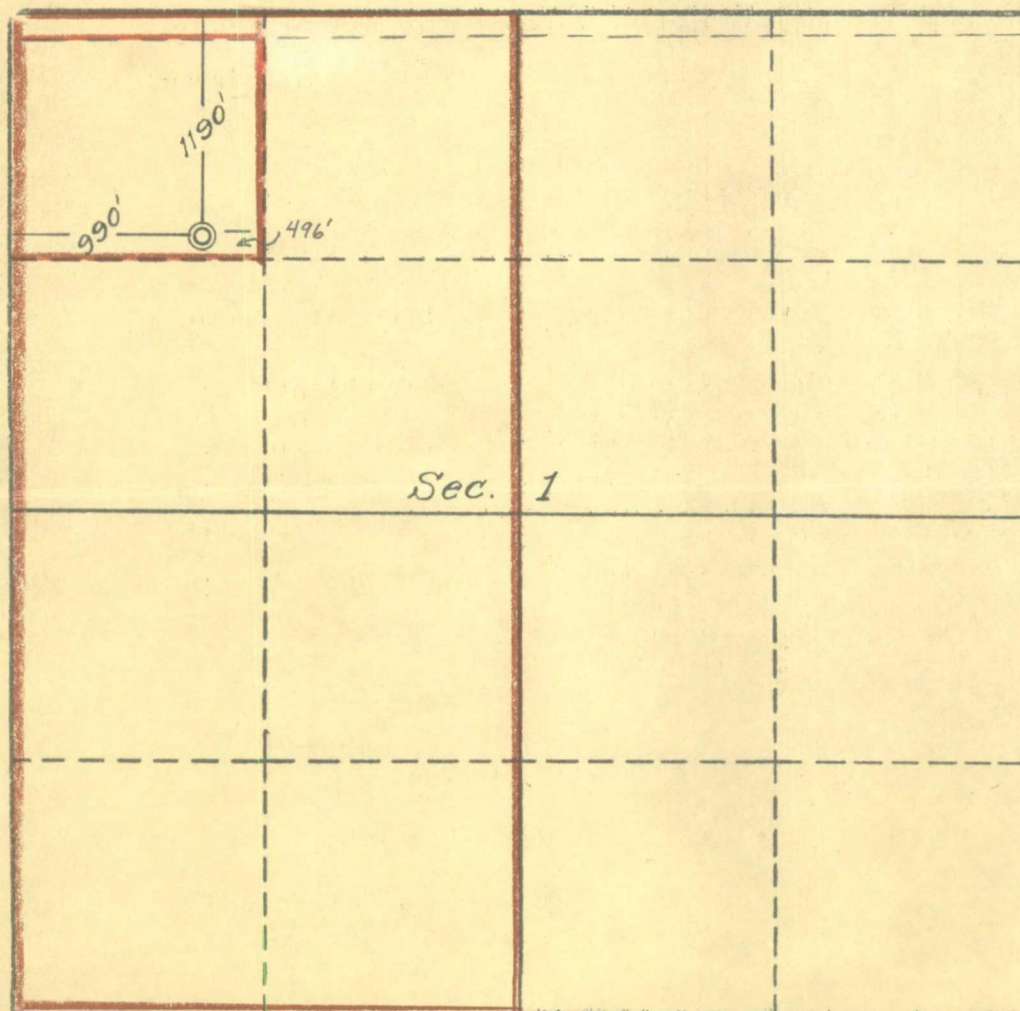

This is to certify that the information in Section A above is true and complete to the best of my knowledge and belief.

**Kay Kimbell**

(OPERATOR)

(REPRESENTATIVE)

**2127 San Mateo NE**  
**Albuquerque, New Mexico**

(ADDRESS)

This is to certify that the well location shown on the plat in Section B was plotted from field notes of actual surveys made by me or under my supervision and that the same is true and correct to the best of my knowledge and belief.

Date Surveyed **10-23-60**
**Four States Engineering Co.**  
 FARMINGTON, NEW MEXICO

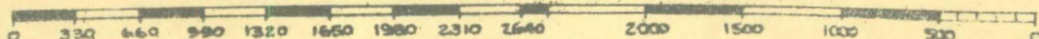
REGISTERED ENGINEER OR  
LAND SURVEYORCertificate No. **3084**



NEW MEXICO OIL CONSERVATION COMMISSION  
Well Location and Acreage Dedication Plat

## SECTION A.

Operator Kay Kimbell Lease Bolack Date 10-31-60  
 Well No. 2 Unit Letter G Section 1 Township 24-North Range 6-West NMPM  
 Located 2175 Feet From North Line, 1850 Feet From East Line  
 County Rio Arriba G. L. Elevation 6575 Dedicated Acreage 342-95 Dakota Acres  
40 Gallup  
 Name of Producing Formation Dakota - Gallup dual Pool Otero Gallup, Undesignated Dakota

1. Is the Operator the only owner\* in the dedicated acreage outlined on the plat below? Yes \_\_\_\_\_ No X
2. If the answer to question One is "No," have the interests of all the owners been consolidated by communitization agreement or otherwise? Yes X No \_\_\_\_\_. If answer is "Yes," Type of Consolidation Operating agreements
3. If the answer to question Two is "No," list all the owners and their respective interests below:

OWNER

LAND DESCRIPTION

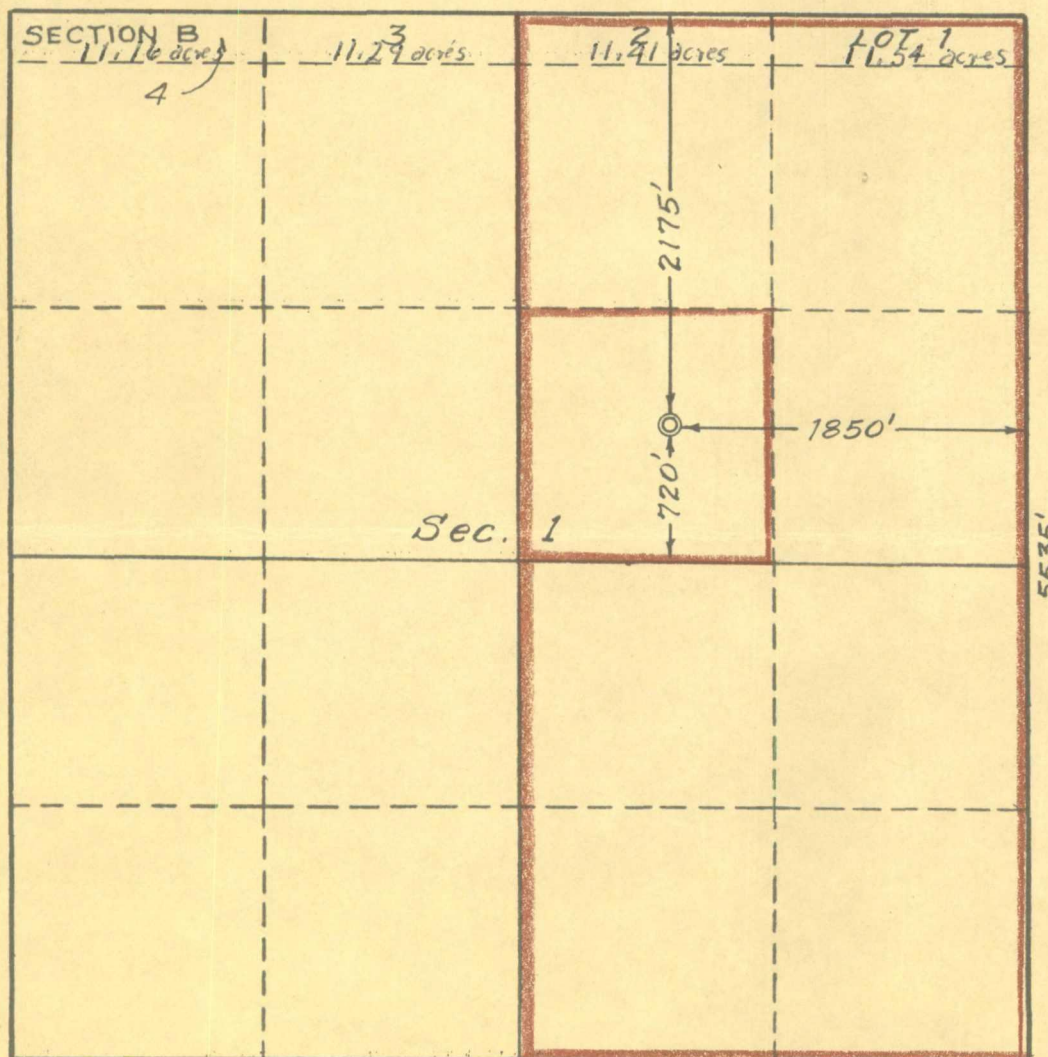

This is to certify that the information in Section A above is true and complete to the best of my knowledge and belief.

Kay Kimbell

(OPERATOR)

(REPRESENTATIVE)

2127 San Mateo NE  
Albuquerque, New Mexico  
(ADDRESS)

This is to certify that the well location shown on the plat in Section B was plotted from field notes of actual surveys made by me or under my supervision and that the same is true and correct to the best of my knowledge and belief.

Date Surveyed 10-24-60

Four States Engineering Co.  
FARMINGTON, NEW MEXICO

REGISTERED ENGINEER OR  
LAND SURVEYORCertificate No. 3084