

NW-520  
file  
4/30

C. F. RAYMOND  
OIL & GAS  
1700 E. WADSWAY  
DENVER, COLORADO 80202  
PHONE ES-9115

MAIN OFFICE 000

'65 MAR 31 PM 1 20

March 30, 1965

El Paso Natural Gas Company  
P. O. Box 990  
Farmington, New Mexico

Attention: Mr. D. N. Canfield

Re: Non-Standard Pictured Cliff Units  
T. 24 N., R. 4 W.  
Rio Arriba County, New Mexico

Gentlemen:

I enclose herewith well location plats of two (2) Pictured Cliff wells, both containing less than the required 160 acres for a standard Pictured Cliff Unit. As you will note, the size of each unit is due to the actual land survey in this area.

This shall be your formal notice that these wells are to be drilled and completed in the Pictured Cliff formation and that the pro-ration allocation allotted by the New Mexico Oil and Gas Commission will be based on the actual acreage factor, as shown on each location plat.

We would appreciate your acknowledging receipt of the enclosed plats, and further appreciate your waiver of consent as to our non-standard Pictured Cliff units. Should you be in agreement with these facts kindly acknowledge same by signing in the space provided below, returning the original of this letter for our files.

Very truly yours,

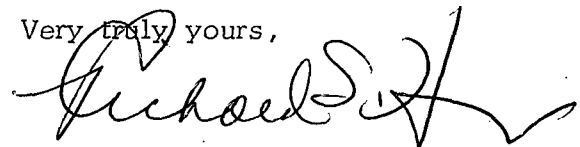

Richard S. Hunt  
for C. F. Raymond

ACCEPTED AND AGREED TO  
this \_\_\_\_\_, 1965:

EL PASO NATURAL GAS COMPANY

---

**MEXICO OIL CONSERVATION COMMISSION**  
**Well Location and Acreage Dedication Plat**

Jicarilla-Abel #5

March 9, 1965

## Section A.

Sentinel Petroleum Corporation

Date

Tribal Lease #317 (Tract #13)

Operator SENTINEL PETROLEUM CORPORATION Lease 5  
 Well No. 5 Unit Letter N Section 30 Township 24 NORTH Range 4 WEST NMPM  
 Located 790 Feet From the SOUTH Line, 880 Feet From the WEST Line  
 County BIO ARriba Elevation 6790 Dedicated Acreage 123.30  
 Name of Producing Formation Pictured Cliffs Pool SS. Blanco Pictured Cliffs

1. Is the Operator the only owner in the dedicated acreage outlined on the plat below?  
 Yes ✓ No
2. If the answer to question one is "no", have the interests of all the owners been consolidated by communitization agreement or otherwise? Yes        No       . If answer is "yes", Type of Consolidation.
3. If the answer to question two is "no", list all the owners and their respective interests below:

Owner

Land Description

## Section B.

Note: All distances must be from outer boundaries of section.

This is to certify that the information  
 in Section A above is true and complete  
 to the best of my knowledge and belief.

Sentinel Petroleum Corporation

(Operator)

(Representative)

1700 Broadway, Suite 517

(Address)

Denver, Colorado

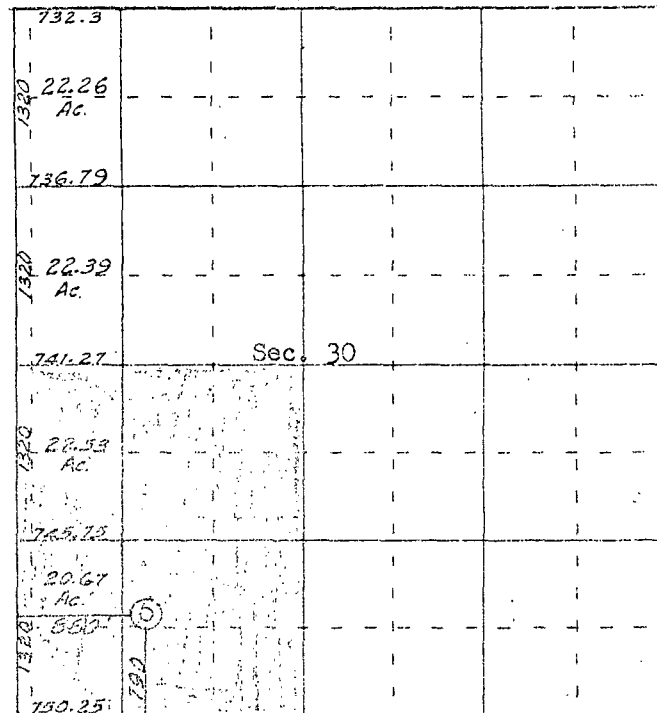

0 250 500 750 1000 1250 1500 1750 2000 2250 2500 2750 3000 3250 3500 3750 4000 4250 4500 4750 5000

Scale 4 inches equal 1 mile

22.53  
 20.67  
 43.20  
 80.1  
 123.20

This is to certify that the above plat was prepared from field notes of actual surveys made by me or under my supervision and that the same are true and correct to the best of my knowledge and belief.

Date Surveyed March 4, 1965

James P. Leese  
 Registered Professional Engineer and/or Land Surveyor  
 James P. Leese, P. Eng., Reg. No. 100, 100  
 San Juan Engineering Company