

DAVE M. THOMAS, JR.
PETROLEUM GEOLOGIST
P. O. BOX 202
FARMINGTON, NEW MEXICO 87401

September 15, 1965

MAIN OFFICE 0000

'65 SEP 16 PM 2:33

Mr. A. J. Porter, Jr., Secretary-Director
New Mexico Oil Conservation Commission
P. O. Box 871
Santa Fe, New Mexico

Re: Increase in allowable -
Whigham Drilling Co., Inc.:
CTV Hospah #3
1650'N, 1392'E, Sec. 12,
T17N, R9W, McKinley County,
New Mexico.

Dear Mr. Porter:

With reference to the captioned subject and in conjunction with rule 104, paragraph M, New Mexico Oil Conservation Commission Rules and Regulations, enclosed please find the following required materials.

1. 3 copies of a certified plat showing the dimensions acreage involved in the pooling.
2. The ownership of all leases and royalty interests involved.
3. Surveyors plat of the producing Whigham Drilling Co., Inc.: CTV Hospah #3 Well.
4. 1 copy of written consent to the pooling by the only offset operator (Walker Bros. Oil Co.).

Thank you for your cooperation in this matter.

Yours Very Truly,

Dave M. Thomas Jr.
Dave M. Thomas, Jr.

*NEW 521
ASD
Rule 104 M
now
lots 3 & 4 S 12 T 17 N R 9 W
51.96 ac.
[Signature]*

September 15, 1965

cc: Mr. E. C. Arnold
Oil & Gas Conservation Commission
1000 Rio Brazos Rd.
Aztec, New Mexico

Mr. R. E. Lauth
Walker Bros. Oil Co.
P. O. Box 776
Durango, Colorado

ERNEST V. ECHOHAWK

• SURVEYORS •

NEVADA • ARIZONA • UTAH • COLORADO
WYOMING • MONTANA • NEW MEXICO

PETROLEUM CLUB PLAZA

FARMINGTON, NEW MEXICO 87401

TEL. 327-9001 AC 505

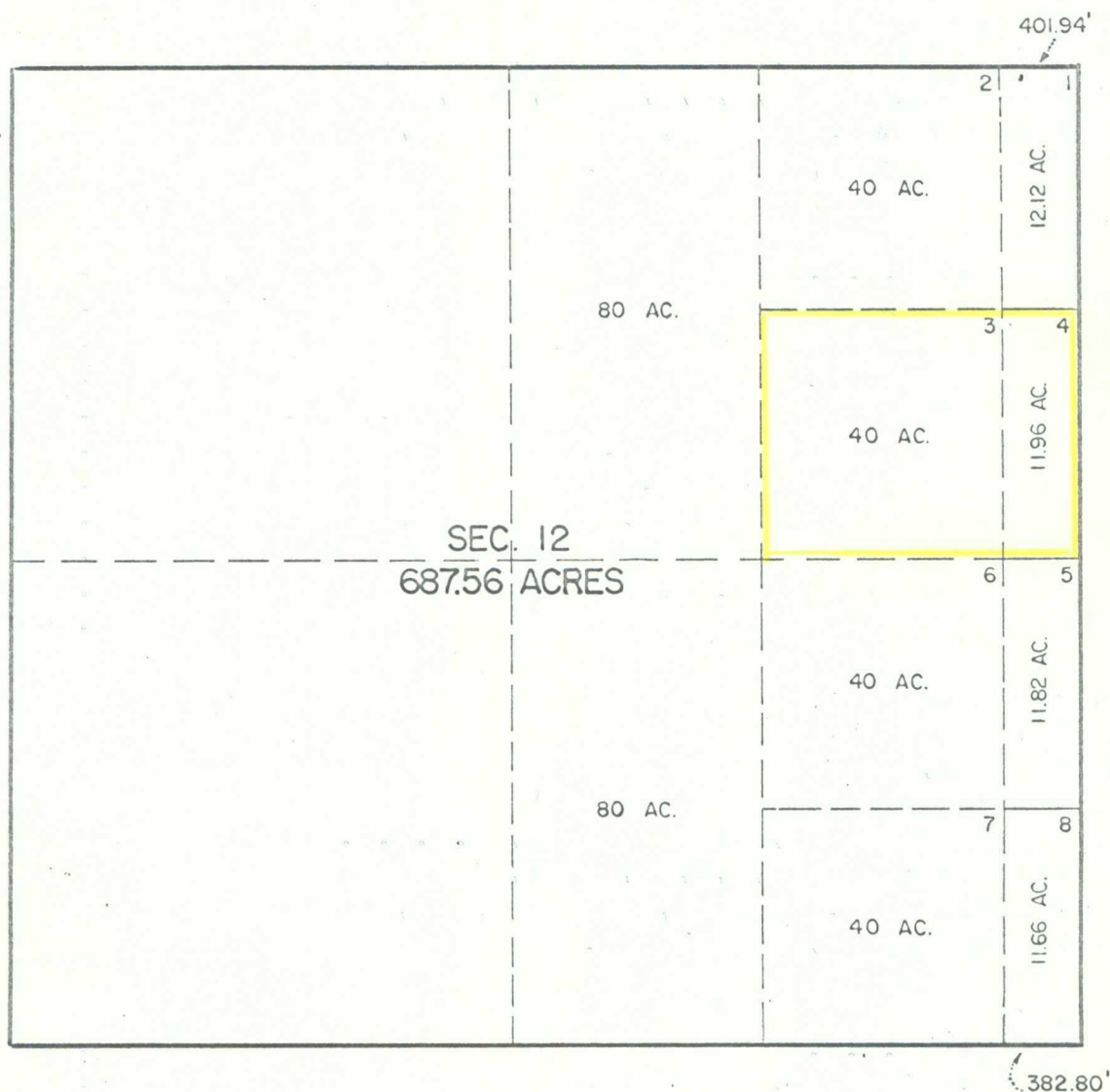

SEC. 12, T. 17 N., R. 9 W., N.M.P.M.

SCALE: 1"=1000'

RECORD DISTANCES & COURSES —
OFFICIAL SURVEY 1896

See reverse for lease ownership

Lease Ownership

Lease: Federal
Serial No: NM-081208
Date: April 1, 1961
Description:

Township 17 North, Range 9 West, N.M.P.M.
Section 12: Lots 1,2,3,4, NW/4, W/2, NE/4
containing 344.08 acres, more or less, in
McKinley County, New Mexico.

Ownership:

Royalty: U.S.A.	12.50000
ORRI : M. Finell	.75000
Raymond Chorney	1.12500
Erving Wolf	1.12500
Working Interest: Whigham Drilling Co., Inc.	42.25000
James C. Vandiver	10.56250
Joe W. Cherry	10.56250
Dave M. Thomas, Jr.	10.56250
Claude C. Kennedy	5.28125
F. D. McCallon	5.28125
	<u>100.00</u>

Lease: Federal
Serial No: NM-0536034
Date: April 1, 1964
Description:

Township 17 North, Range 9 West, N.M.P.M.
Section 12: Lots 5,6,7, 8, SW/4, W/2 SE/4
containing 343.48 acres, more or less, in
McKinley County, New Mexico.

Ownership:

Royalty: U.S.A.	12.50
ORRI : Alpha L. Hotchkiss	2.00
Working Interest: (Same as NM-081208)	

ERNEST V. ECHOHAWK

• SURVEYORS •

NEVADA • ARIZONA • UTAH • COLORADO
WYOMING • MONTANA • NEW MEXICO

PETROLEUM CLUB PLAZA

FARMINGTON, NEW MEXICO 87401

TEL. 327-9001 AC 505

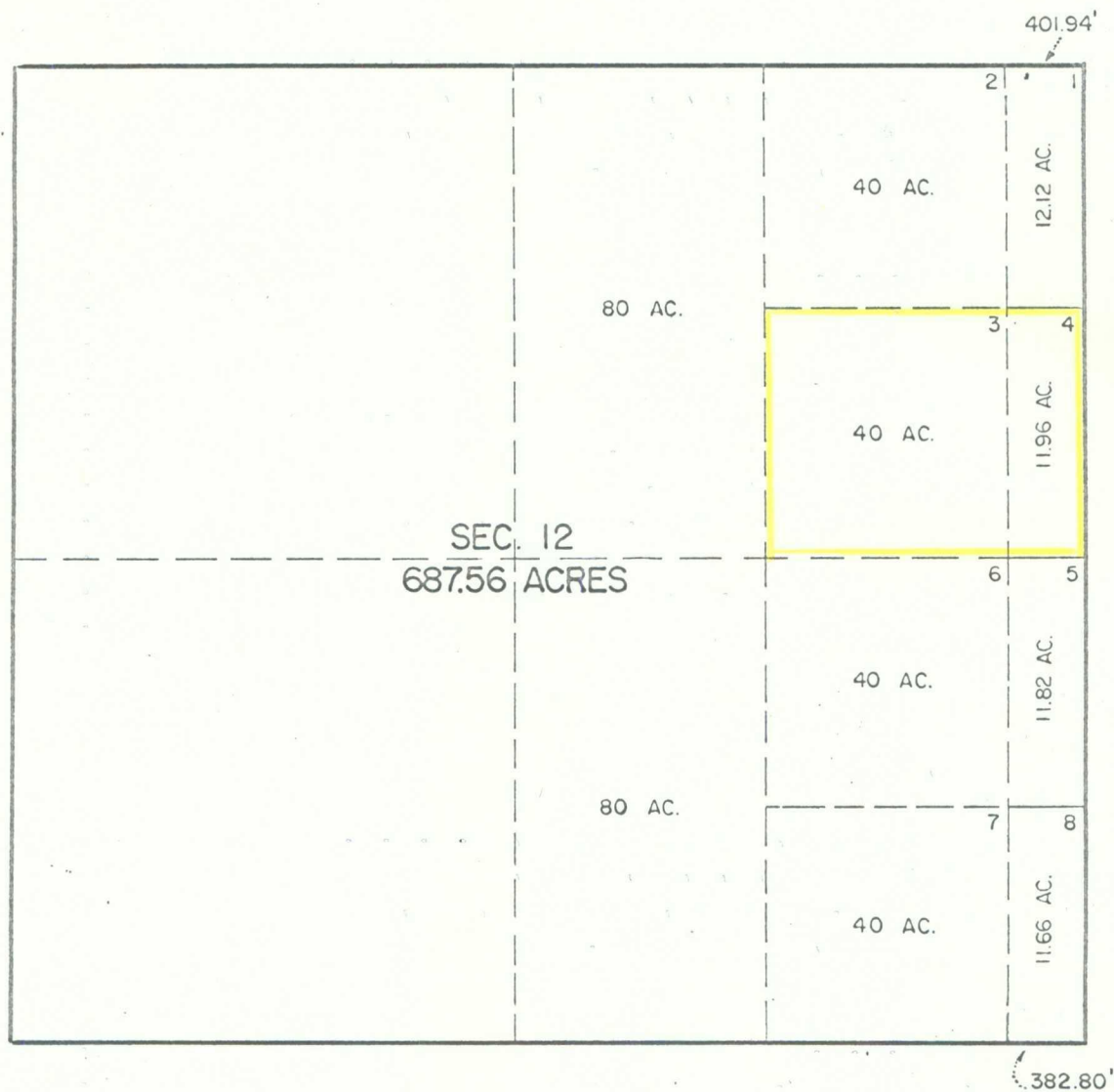

SEC. 12, T. 17 N., R. 9 W., N.M.P.M.

SCALE: 1"=1000'

RECORD DISTANCES & COURSES —
OFFICIAL SURVEY 1896

See reverse for lease ownership

Lease Ownership

Lease: Federal
Serial No: NM-081208
Date: April 1, 1961
Description:

Township 17 North, Range 9 West, N.M.P.M.
Section 12: Lots 1,2,3,4, NW/4, W/2 NE/4
containing 344.08 acres, more or less, in
McKinley County, New Mexico.

Ownership:

Royalty: U.S.A.	12.50000
ORRI : M. Finell	.75000
Raymond Chorney	1.12500
Erving Wolf	1.12500
Working Interest: Whigham Drilling Co., Inc.	42.25000
James C. Vandiver	10.56250
Joe W. Cherry	10.56250
Dave M. Thomas, Jr.	10.56250
Claude C. Kennedy	5.28125
F. D. McCallon	5.28125
	<u>100.00</u>

Lease: Federal
Serial No: NM-0536034
Date: April 1, 1964
Description:

Township 17 North, Range 9 West, N.M.P.M.
Section 12: Lots 5,6,7, 8, SW/4, W/2 SE/4
containing 343.48 acres, more or less, in
McKinley County, New Mexico.

Ownership:

Royalty: U.S.A.	12.50
ORRI : Alpha L. Hotchkiss	2.00
Working Interest: (Same as NM-081208)	

NEW MEXICO OIL CONSERVATION COMMISSION
WELL LOCATION AND ACREAGE DEDICATION PLAT

SECTION A.

DATE _____

OPERATOR Whigham Drilling Co. Inc. LEASE CTV Hospah
WELL NO. 3 UNIT LETTER H SECTION 12 TOWNSHIP 17 North RANGE 9 West NMPM
LOCATED 1650 FEET FROM North LINE 1392 ~~1402~~ FEET FROM East LINE
COUNTY Mc Kinley S. L. ELEVATION 6962 *DWP* DEDICATED ACREAGE _____ ACRES
NAME OF PRODUCING FORMATION _____ POOL _____

1. IS THE OPERATOR THE ONLY OWNER* IN THE DEDICATED ACREAGE OUTLINED ON THE PLAT BELOW? YES _____ NO _____
2. IF THE ANSWER TO QUESTION ONE IS "NO," HAVE THE INTERESTS OF ALL THE OWNERS BEEN CONSOLIDATED BY COMMUNITIZATION AGREEMENT OR OTHERWISE? YES _____ NO _____ IF ANSWER IS "YES," TYPE OF CONSOLIDATION _____

3. IF THE ANSWER TO QUESTION TWO IS "NO," LIST ALL THE OWNERS AND THEIR RESPECTIVE INTERESTS BELOW:

OWNER

LAND DESCRIPTION

SECTION B.

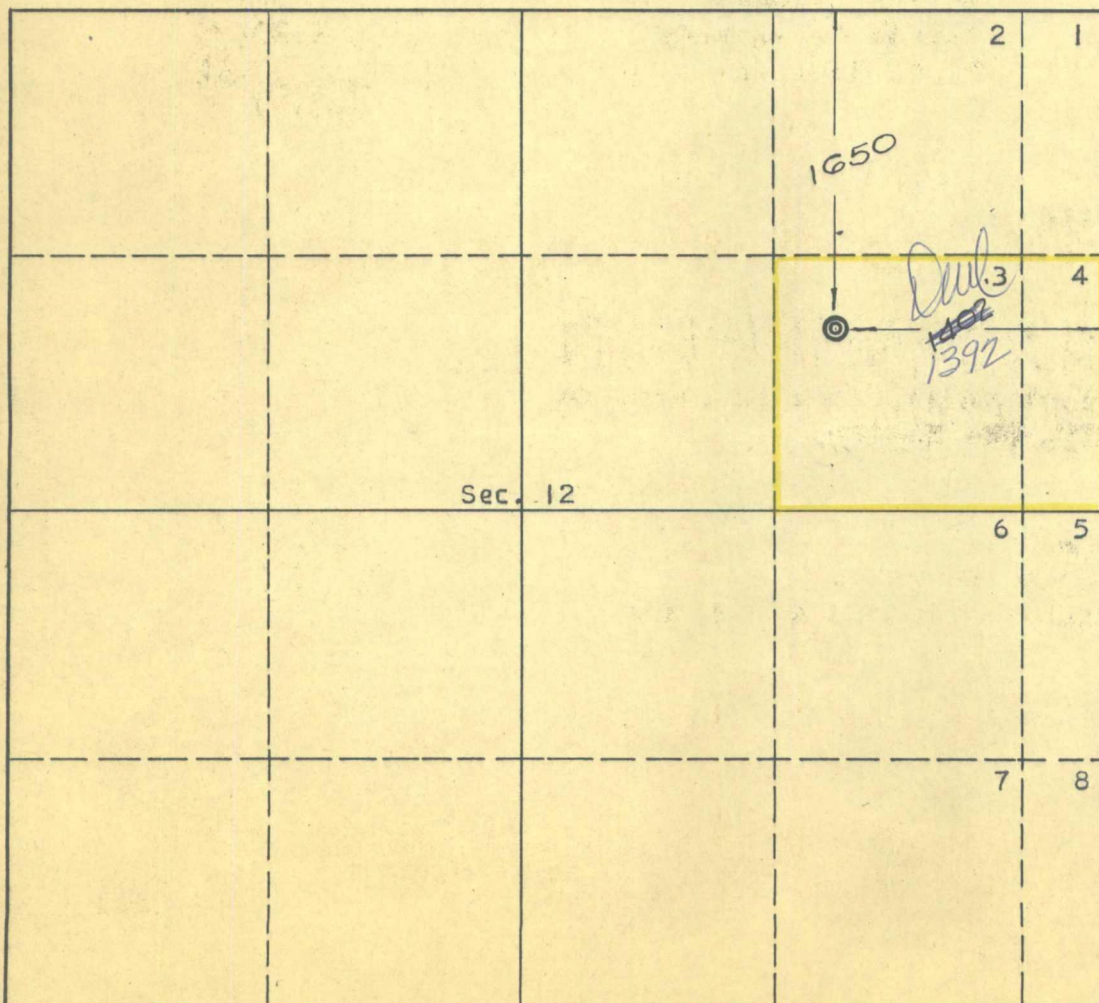

THIS IS TO CERTIFY THAT THE INFORMATION IN SECTION A ABOVE IS TRUE AND COMPLETE TO THE BEST OF MY KNOWLEDGE AND BELIEF.

Whigham Drilling Co.
(OPERATOR)

(REPRESENTATIVE)

(ADDRESS)

THIS IS TO CERTIFY THAT THE WELL LOCATION SHOWN ON THE PLAT IN SECTION B WAS PLOTTED FROM FIELD NOTES OF ACTUAL SURVEYS MADE BY ME OR UNDER MY SUPERVISION AND THAT THE SAME IS TRUE AND CORRECT TO THE BEST OF MY KNOWLEDGE AND BELIEF.

DATE SURVEYED March 11, 1965

**FOUR STATES
ENGINEERING CO.**

FARMINGTON, NEW MEXICO

Edward J. Cawshaw
REGISTERED ENGINEER OR
LAND SURVEYOR

CERTIFICATE NO. 3602

Memo

MAIN SERVICE 000

SEP 16 PM 2 31 '65

9-15-65

From

A. R. KENDRICK
ENGINEER & DEPUTY
OIL & GAS INSPECTOR

To

*The attached refers to the application from
Whigham Drilling Co. for the addition of
lot 4 to the normal unit H of Section 12,
17N, 9W, Hospah Oil Pool, McKinley County.*

ROBERT E. LAUTH
GEOLOGICAL CONSULTANT
P. O. BOX 776
DURANGO, COLORADO

September 13, 1965

MAIN OFFICE ONLY

'65 SEP 16 PM 2 31

OFFICE CHERRY 7-0025
RESIDENCE CHERRY 7-3190

Mr. Emery Arnold
Oil and Gas Conservation Commission
1000 Rio Brazos Road
Aztec, New Mexico

Dear Emery:

This letter is in regards to the proposal by Whigham Drilling Co. Inc. for an increase of allowables (90BBLS) for their No. 3 CTV well located 1392' FEL and 1650' FNL of Sec. 12 T 17N, R 9 W. I understand they are asking for increased allowables due to an overage of acreage in the form of lots along the east side of the section. (acreage allocated to the well would be SE/NE and contiguous Lot 4.)

I have talked with Mr. J. Ewing Walker of Walker Bros. Oil Company this morning and we have no objections to this proposal. Walker Bros Oil Co. have under lease the east offset acreage.

Very truly yours,

R. E. Lauth
R.E. Lauth

cc Walker Bros Oil Co.
Okla City
Dave Thomas
Farmington, NM



ROBERT E. LAUTH
GEOLOGICAL CONSULTANT
P. O. BOX 776
DURANGO, COLORADO
September 13, 1965

Mr. Emery Arnold
Oil and Gas Conservation Commission
1000 Rio Brazos Road
Aztec, New Mexico

Dear Emery:

This letter is in regards to the proposal by Whigham Drilling Co. Inc. for an increase of allowables (90BBLS) for their No. 3 CTV well located 1392'FEL and 1650'FNL of Sec. 12 T 17N, R 9 W. I understand they are asking for increased allowables due to an overage of acreage in the form of lots along the east side of the section. (acreage allocated to the well would be SE/NE and contiguous Lot 4.)

I have talked with Mr. J. Ewing Walker of Walker Bros. Oil Company this morning and we have no objections to this proposal. Walker Bros Oil Co. have under lease the east offset acreage.

Very truly yours,

R.E. Lauth
R.E. Lauth

cc Walker Bros Oil Co.
Okla City
Dave Thomas
Farmington, NM

NEW MEXICO OIL CONSERVATION COMMISSION
WELL LOCATION AND ACREAGE DEDICATION PLAT

SECTION A.

DATE _____

OPERATOR Whigham Drilling Co. Inc. LEASE CTV Hospah
 WELL NO. 3 UNIT LETTER H SECTION 12 TOWNSHIP 17 North RANGE 9 West NMPM
 LOCATED 1650 FEET FROM North LINE 1392 ~~1402~~ FEET FROM East LINE
 COUNTY Mc Kinley G. L. ELEVATION 6962 DEDICATED ACREAGE _____ ACRES
 NAME OF PRODUCING FORMATION _____ POOL _____

1. IS THE OPERATOR THE ONLY OWNER* IN THE DEDICATED ACREAGE OUTLINED ON THE PLAT BELOW? YES _____ NO _____
2. IF THE ANSWER TO QUESTION ONE IS "NO," HAVE THE INTERESTS OF ALL THE OWNERS BEEN CONSOLIDATED BY COMMUNITIZATION AGREEMENT OR OTHERWISE? YES _____ NO _____ IF ANSWER IS "YES," TYPE OF CONSOLIDATION _____

3. IF THE ANSWER TO QUESTION TWO IS "NO," LIST ALL THE OWNERS AND THEIR RESPECTIVE INTERESTS BELOW:

OWNER	LAND DESCRIPTION
-------	------------------

SECTION B.

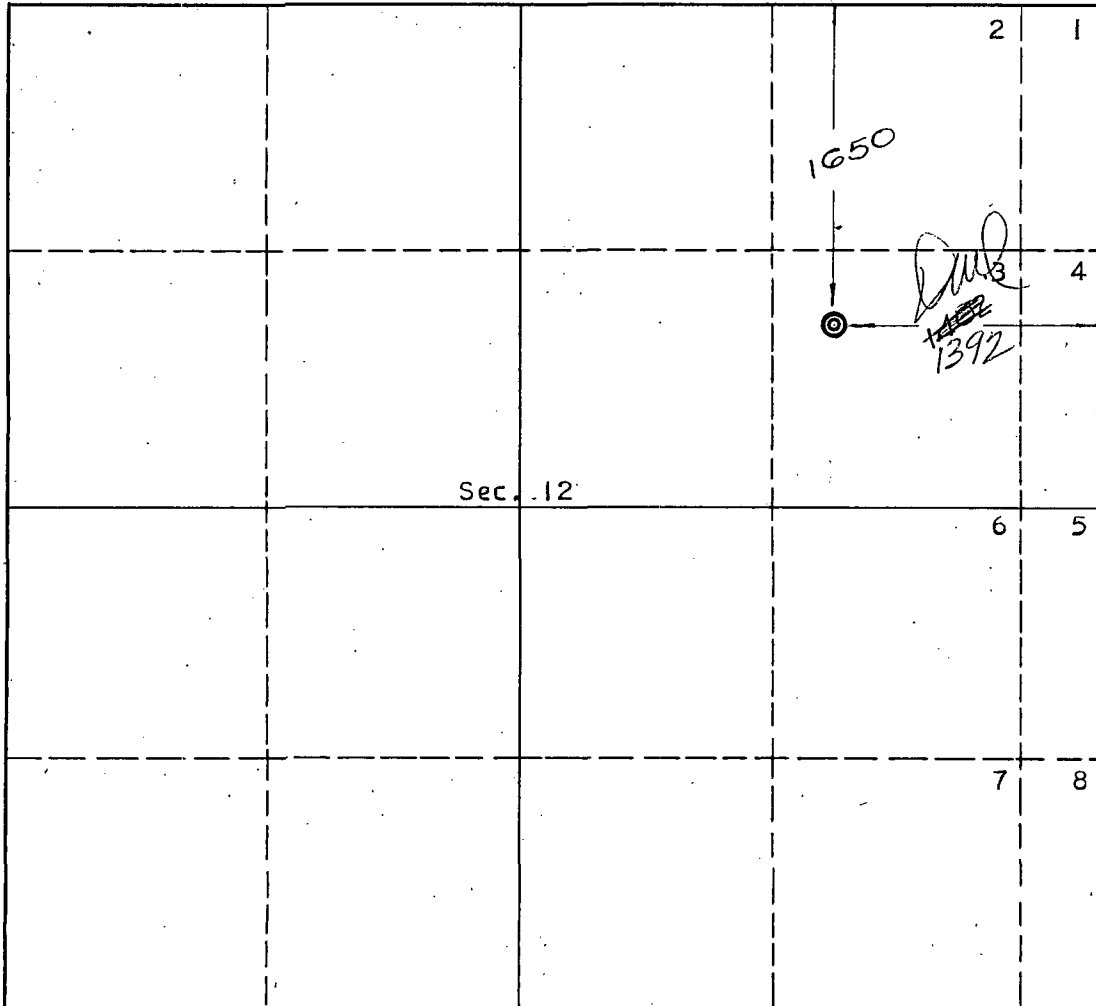

THIS IS TO CERTIFY THAT THE INFORMATION IN SECTION A ABOVE IS TRUE AND COMPLETE TO THE BEST OF MY KNOWLEDGE AND BELIEF.

Whigham Drilling
 (OPERATOR)

(REPRESENTATIVE)

THIS IS TO CERTIFY THAT THE WELL LOCATION SHOWN ON THE PLAT IN SECTION B WAS PLOTTED FROM FIELD NOTES OF ACTUAL SURVEYS MADE BY ME OR UNDER MY SUPERVISION AND THAT THE SAME IS TRUE AND CORRECT TO THE BEST OF MY KNOWLEDGE AND BELIEF.

DATE SURVEYED March 11, 1965

**FOUR STATES
 ENGINEERING CO.**

FARMINGTON, NEW MEXICO

Emmett V. Edwards
 REGISTERED ENGINEER OR
 LAND SURVEYOR

CERTIFICATE NO. 3602