

ARAPAHOE DRILLING CO.

P.O. BOX 2078 • FARMINGTON, NEW MEXICO 87401

NW - 973
104 D II

JOHN E. SCHALK
MANAGING PARTNER

AREA CODE 505
TELEPHONE: 325-5018

Sept 18

July 31, 1974

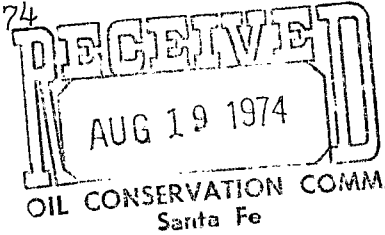

Mr. A.L. Porter, Jr.
Secretary-Director
New Mexico Oil Conservation Commission
P.O. Box 2088
Santa Fe, New Mexico 87501

Dear Mr. Porter:

We wish to submit for your consideration a request for approval of the following non-standard producing unit:

Lone Star Industries, Inc., Schalk 52-4 (Pictured Cliffs)
2058' from the South Line, 1312' from the East Line,
Section 24, Township 29 North, Range 5 West,
Rio Arriba County, New Mexico.

The Southeast quarter of Section 24, Township 29 North, Range 5 West, Rio Arriba County, New Mexico, contains only 114.31 acres due to variations in legal subdivision which necessitates the non-standard producing unit.

Lone Star Industries, Inc. is the designated operator by way of a Farm-In from Aztec Oil and Gas Company, for all of Section 24, Township 29 North, Range 5 West, Rio Arriba County, New Mexico.

Your consideration of this application is greatly appreciated.

Yours very truly,

LONE STAR INDUSTRIES, INC.

A large, stylized handwritten signature of John E. Schalk in dark ink.

John E. Schalk
Agent

ARAPAHOE DRILLING CO.

P.O. BOX 2078 • FARMINGTON, NEW MEXICO 87401

**JOHN E. SCHALK
MANAGING PARTNER**

**AREA CODE 505
TELEPHONE: 325-5018**

August 2, 1974

Continental Oil Company
P. O. Box 460
Hobbs, New Mexico 88240

Attention: Mr. Paul Thompson
Division Manager

Gentlemen:

Enclosed is a copy of Lone Star Industries' Application to the New Mexico Oil Conservation Commission for approval of non-standard locations in Section 24, Township 29 North, Range 5 West, Rio Arriba County, New Mexico.

As an offset operator, Continental Oil Company should be notified of the applicant's request as submitted to the Commission.

If Continental Oil Company has no objection to the request as submitted, we would appreciate being so advised.

Your consideration of this request will be appreciated.

Yours very truly,

LONE STAR INDUSTRIES, INC.

A handwritten signature in dark ink, appearing to read "John E. Schalk", is written over the typed name and title.

John E. Schalk
Agent

JES/lp

Enclosure

ARAPAHOE DRILLING CO.

P.O. BOX 2078 • FARMINGTON, NEW MEXICO 87401

**JOHN E. SCHALK
MANAGING PARTNER**

**AREA CODE 505
TELEPHONE: 325-5018**

August 2, 1974

El Paso Natural Gas Company
P. O. Box 990
Farmington, New Mexico 87401

Attention: Mr. C. E. Matthews
Division Manager Productions

Gentlemen:

Enclosed is a copy of Lone Star Industries' Application to the New Mexico Oil Conservation Commission for approval of non-standard locations in Section 24, Township 29 North, Range 5 West, Rio Arriba County, New Mexico.

As an offset operator, El Paso Natural Gas Company should be notified of the applicant's request as submitted to the Commission.

If El Paso Natural Gas Company has no objection to the request as submitted, we would appreciate being so advised.

Your consideration of this request will be appreciated.

Yours very truly,

LONE STAR INDUSTRIES, INC.

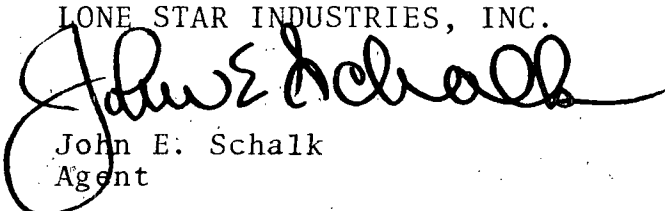

John E. Schalk
Agent

JES/lp

Enclosure

NEW MEXICO OIL CONSERVATION COMMISSION

WELL LOCATION AND ACERAGE DEDICATION PLAT

AUG 19 1974

All distances must be from the outer boundaries of the Section

Operator Lone Star Industries, Inc.		Lease Schalk - 52		Well No. 2
Unit Letter G	Section 24	Township T29N	Range R5W	County Rio Arriba
Actual Footage Location of Well: North 695 feet from the East line				
Ground Level Elev. 6532	Producing Formation Pictured Cliffs		Dedicated Acreage: 114.26 Acres	

1. Outline the acreage dedicated to the subject well by colored pencil or hachure marks on the plat below.
2. If more than one lease is dedicated to the well, outline each and identify the ownership thereof (both as to working interest and royalty),
3. If more than one lease of different ownership is dedicated to the well, have the interests of all owners been consolidated by communitization, unitization, force-pooling, etc?

() Yes () No If answer is "yes," type of consolidation

If answer is "no," list the owners and tract descriptions which have actually consolidated. (Use reverse side of this form if necessary.)

No allowable will be assigned to the well until all interests have been consolidated (by communitization, unitization, forced-pooling, or otherwise) or until a non standard unit, eliminating such interests, has been approved by the Commission.

CERTIFICATION

I hereby certify that the information contained herein is true and complete to the best of my knowledge and belief.

John E. Schalk
Name

John E. Schalk

Position

Agent

Company

Lone Star Industries, Inc.

Date

July 31, 1974

I hereby certify that the well location shown on this plat was plotted from field notes of actual surveys made by me or under my supervision, and that the same is true and correct to the best of my knowledge and belief.

August 1, 1974
Date Surveyed

Registered Professional Engineer
and/or Land Surveyor

James P. Leese

1463

Certificate No.

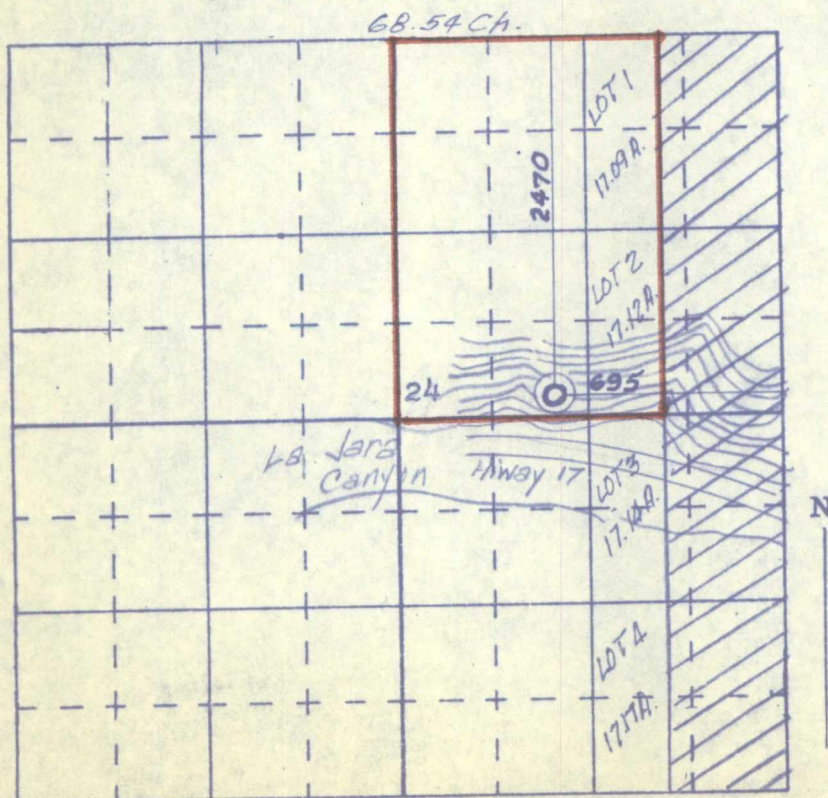

SCALE—4 INCHES EQUALS 1 MILE 68.59 Ch

SAN JUAN ENGINEERING COMPANY, FARMINGTON, N. M.

NEW MEXICO OIL CONSERVATION COMMISSION
WELL LOCATION AND ACERAGE DEDICATION PLAT

RECEIVED
AUG 26 1974
OIL CONSERVATION COMM.

All distances must be from the outer boundaries of the Section

Operator	Lone Star Industries, Inc.		Lease	Schalk 52		Well No.	4
Unit Letter	J	Section	24	Township	29 NORTH	Range	5 WEST
County	RIO ARRIBA						
Actual Footage	2058		Location of Well:	feet from the SOUTH line and		1312	feet from the EAST line
Ground Level Elev.	6508	Producing Formation	Pictured Cliffs		Pool	Dedicated Acreage:	114.26
						Acres	114.31

1. Outline the acreage dedicated to the subject well by colored pencil or hachure marks on the plat below.
2. If more than one lease is dedicated to the well, outline each and identify the ownership thereof (both as to working interest and royalty),
3. If more than one lease of different ownership is dedicated to the well, have the interests of all owners been consolidated by communitization, unitization, force-pooling, etc?

() Yes () No If answer is "yes," type of consolidation

If answer is "no," list the owners and tract descriptions which have actually consolidated. (Use reverse side of this form if necessary.)

No allowable will be assigned to the well until all interests have been consolidated (by communitization, unitization, forced-pooling, or otherwise) or until a non standard unit, eliminating such interests, has been approved by the Commission.

CERTIFICATION

I hereby certify that the information contained herein is true and complete to the best of my knowledge and belief.

Name
John E. Schalk
Position
Agent
Company
Lone Star Industries, Inc.
Date
July 31, 1974

I hereby certify that the well location shown on this plat was plotted from field notes of actual surveys made by me or under my supervision, and that the same is true and correct to the best of my knowledge and belief.

9 October 1973

Date Surveyed

Registered Professional Engineer
and/or Land Surveyor
James P. Leese

Certificate No.

