

PETROLEUM ENGINEERING
RESERVOIR STUDIES
EVALUATIONS
GEOLOGICAL STUDIES

EWELL N. WALSH, P.E.
President

WALSH
ENGINEERING & PRODUCTION
CORPORATION
EXECUTIVE BLDG. - 413 W. MAIN
P. O. BOX 254
FARMINGTON, NEW MEXICO
87401

Manning Gas & Oil Co.

LEASE MANAGEMENT
CONTRACT PUMPING
DRILLING SUPERVISION
WORKOVER SUPERVISION

TELEPHONE 325-8203

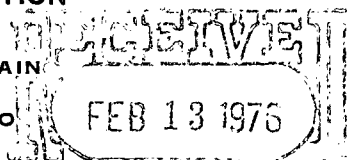

OIL CONSERVATION COMM.

February 11, 1976

NWCR - #1015 569

104 D II

Due Mar 14

Mr. Joe D. Ramey, Secretary-Director
New Mexico Oil Conservation Commission
P. O. Box 2088
Santa Fe, New Mexico 87501

Ref: Non-Standard Proration Unit
Manning Gas and Oil Company
Apache No. 14
Unit E-Sec. 3-T24N-R4W, NMPM
South Blanco Pictured Cliffs
Rio Arriba County, New Mexico
Jicarilla Contract No. 127

Dear Mr. Ramey:

This request for administrative approval of a non-standard proration unit for the above-referred-to well is being presented on behalf of the operator, Manning Gas and Oil Company. This request is being presented in accordance with the procedure set forth in Order R-4314.

The subject well is located 1850' feet from the North Line, 1140' from the West line of Section 3-T24N-R4W, Rio Arriba County, New Mexico. See attached Well Location and Acreage Dedication Plat.

Due to the configuration of Section 3 and the location of the subject well it would be impossible to establish a 160-acre proration unit without having to exclude a portion of the North-east Quarter of the section which is a legal subdivision.

Therefore, it is requested that the 220.47 acres included in the Northwest portion of Section 3-T24N-R4W be approved as a non-Standard Proration Unit for the above-referred-to well.

Copies of this request are being sent to the offset operators of Pictured Cliffs wells, as indicated on attached map, by Certified Mail.

Mr. Joe D. Ramey

February 11, 1976

FEB 13 1976

RECEIVED
NATIONAL CONSERVATION COMM.

Thank you for your cooperation and consideration in this matter. Santa Fe

Very truly yours,



Ewell N. Walsh, P. E.
President

ENW:lt

Enclosure

cc:Manning Gas & Oil Company w/encl.

USGS, Durango, Colorado w/encl.

NMOCC, Aztec, N.M.

NEW MEXICO OIL CONSERVATION COMMISSION
WELL LOCATION AND ACREAGE DEDICATION PLAT

FEB 13 1976

Form C-102
Supersedes C-128
Effective 1-1-65

All distances must be from the outer boundaries of the Section.

| | | | | | | |
|--|---|------------------------------|--|-----------------------------|---|-----------------------|
| Operator MANNING GAS AND OIL | | | Lease XXXXXXXX APACHE | | OIL CONSERVATION COMM. Santa Fe | Well No. 14 |
| Unit Letter E | Section 3 | Township 2 4 NORTH | Range 4 WEST | County RIO ARriba | | |
| Actual Footage Location of Well: 1850 feet from the NORTH line and 1140 feet from the WEST line | | | | | | |
| Ground Level Elev. 6850 | Producing Formation Pictured Cliffs | | Pool So. Blanco Pictured Cliffs | | Dedicated Acreage: 220.47 ± Acres | |

1. Outline the acreage dedicated to the subject well by colored pencil or hachure marks on the plat below.
2. If more than one lease is dedicated to the well, outline each and identify the ownership thereof (both as to working interest and royalty).
3. If more than one lease of different ownership is dedicated to the well, have the interests of all owners been consolidated by communitization, unitization, force-pooling, etc?

☐ Yes ☐ No If answer is "yes," type of consolidation _____

If answer is "no," list the owners and tract descriptions which have actually been consolidated. (Use reverse side of this form if necessary.) _____

No allowable will be assigned to the well until all interests have been consolidated (by communitization, unitization, forced-pooling, or otherwise) or until a non-standard unit, eliminating such interests, has been approved by the Commission.

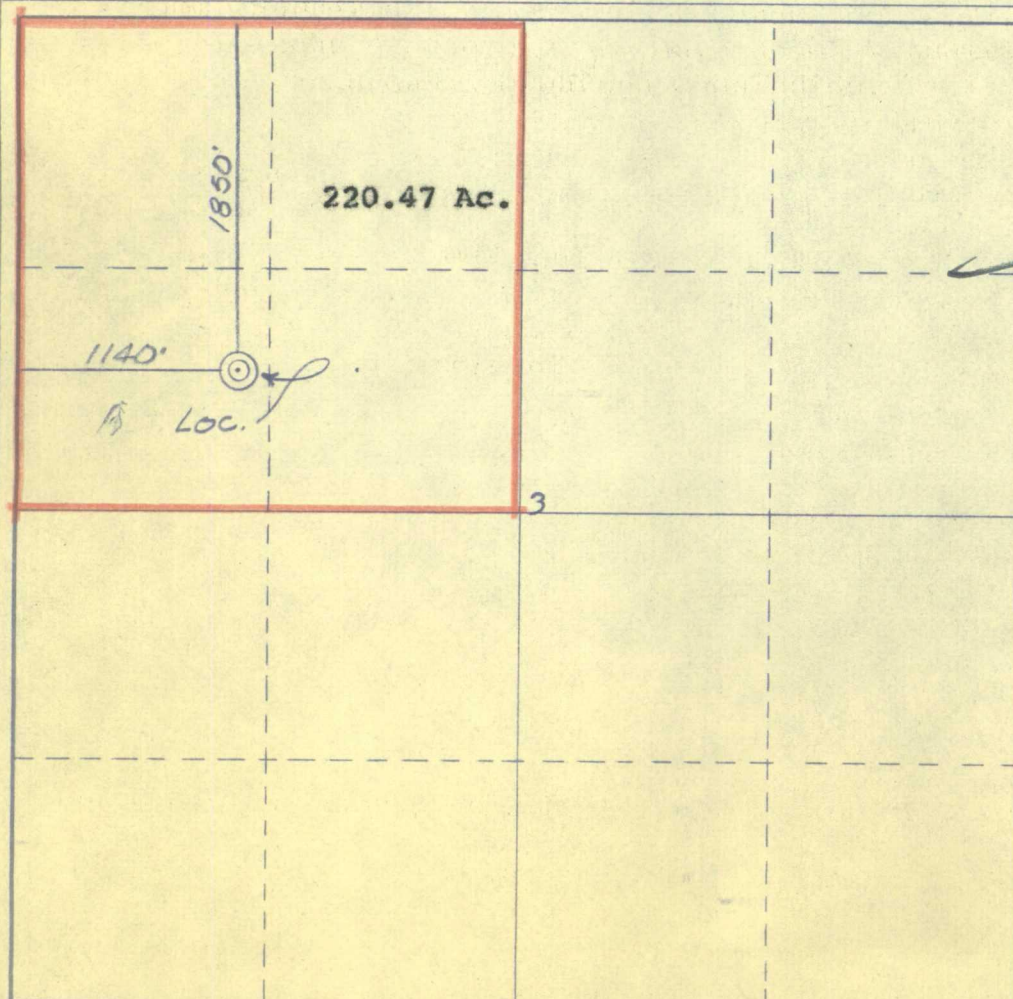

CERTIFICATION

I hereby certify that the information contained herein is true and complete to the best of my knowledge and belief.

Name *Ewell N. Walsh*
Position **Ewell N. Walsh, P.E.
President, Walsh**
Company
Engineering & Prod. Corp.
Date
February 11, 1976

I hereby certify that the well location shown on this plat was plotted from field notes of actual surveys made by me or under my supervision, and that the same is true and correct to the best of my knowledge and belief.

Date Surveyed
9 February, 1976

Registered Professional Engineer
and/or Land Surveyor
James P. Leese
James P. Leese

Certificate No.
1463

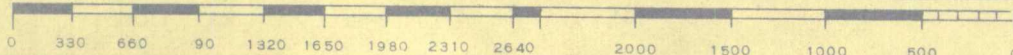

RANGE 4 WEST

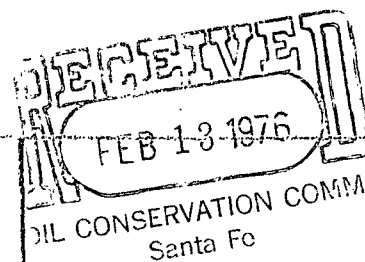

EPNG

EPNG

Sec. 33

Sec. 34

Sec. 35

T-25-N

T-24-N

Manning
Gas & Oil Co.

Well
Location



Tom Dugan

Sec. 4

Sec. 3

Sec. 2

Manning
Gas & Oil Co.

Sec. 9

Sec. 10

Sec. 11

MANNING GAS & OIL COMPANY

Apache No. 14

1350'FNL, 1140'FWL, Sec. 3-T24N-R4W

Rio Arriba County, New Mexico

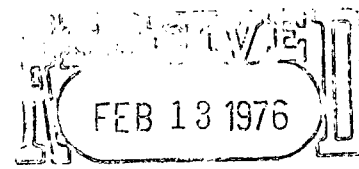

MANNING GAS & OIL COMPANY
APACHE NO. 14
South Blanco Pictured Cliffs Pool
Unit E-Sec. 3-T24N-R4W, N.M.P.M.
Rio Arriba County, New Mexico

OIL CONSERVATION COMM.
Santa Fe

No. 576454

RECEIPT FOR CERTIFIED MAIL—30¢ (plus postage)

| | | |
|--|---|--|
| SENT TO Mr. John Ahlm Regional Landman E. P. N. G. STREET AND NO. P. O. Box 990 P.O., STATE AND ZIP CODE Farmington, New Mexico 87401 | | POSTMARK OR DATE |
| OPTIONAL SERVICES FOR ADDITIONAL FEES | | |
| RETURN RECEIPT SERVICES | 1. Shows to whom and date delivered With delivery to addressee only 2. Shows to whom, date and where delivered With delivery to addressee only | 15¢ 65¢ 35¢ 85¢ |
| DELIVER TO ADDRESSEE ONLY | | 50¢ |
| SPECIAL DELIVERY (extra fee required) | | |
| PS Form 3800 Nov. 1971 | | NO INSURANCE COVERAGE PROVIDED— NOT FOR INTERNATIONAL MAIL (See other side) * GPO: 1970 O-397-486 |

No. 576453

RECEIPT FOR CERTIFIED MAIL—30¢ (plus postage)

| | | |
|--|---|--|
| SENT TO Dugan Production Corp. Mr. Tom Dugan STREET AND NO. P. O. Box 234 P.O., STATE AND ZIP CODE Farmington, New Mexico 87401 | | POSTMARK OR DATE |
| OPTIONAL SERVICES FOR ADDITIONAL FEES | | |
| RETURN RECEIPT SERVICES | 1. Shows to whom and date delivered With delivery to addressee only 2. Shows to whom, date and where delivered With delivery to addressee only | 15¢ 65¢ 35¢ 85¢ |
| DELIVER TO ADDRESSEE ONLY | | 50¢ |
| SPECIAL DELIVERY (extra fee required) | | |
| PS Form 3800 Nov. 1971 | | NO INSURANCE COVERAGE PROVIDED— NOT FOR INTERNATIONAL MAIL (See other side) * GPO: 1970 O-397-486 |

not filed 2-13-76

OIL CONSERVATION COMMISSION
AZTEC DISTRICT

NWU-569

OIL CONSERVATION COMMISSION
BOX 2088
SANTA FE, NEW MEXICO

DATE Feb 13, 1976

RE: Proposed MC _____
Proposed DHC _____
Proposed NSL NWU _____
Proposed SWD _____
Proposed WFX _____
Proposed PMX _____

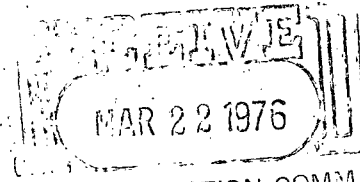

Gentlemen:

I have examined the application dated February 11, 1976
for the Manning Land & Oil Co. Apache 14 E-3-24N-4W
Operator Lease and Well No. Unit, S-T-R

and my recommendations are as follows:

Approve

Yours very truly,

AR Kendrick

PETROLEUM ENGINEERING
RESERVOIR STUDIES
EVALUATIONS
GEOLOGICAL STUDIES

EWELL N. WALSH, P.E.
President

WALSH
ENGINEERING & PRODUCTION
CORPORATION

EXECUTIVE BLDG. - 413 W. MAIN
P. O. BOX 254
FARMINGTON, NEW MEXICO
87401

LEASE MANAGEMENT
CONTRACT PUMPING
DRILLING SUPERVISION
WORKOVER SUPERVISION

TELEPHONE 325-8203

February 11, 1976

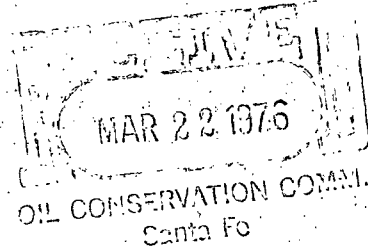

Mr. Joe D. Ramey, Secretary-Director
New Mexico Oil Conservation Commission
P. O. Box 2088
Santa Fe, New Mexico 87501

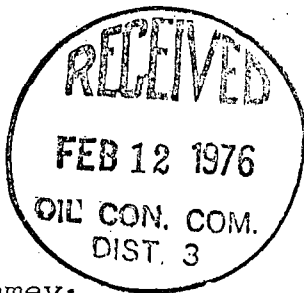

Ref: Non-Standard Proration Unit
Manning Gas and Oil Company
Apache No. 14
Unit E-Sec. 3-T24N-R4W, NMPM
South Blanco Pictured Cliffs
Rio Arriba County, New Mexico
Jicarilla Contract No. 127

Dear Mr. Ramey:

This request for administrative approval of a non-standard proration unit for the above-referred-to well is being presented on behalf of the operator, Manning Gas and Oil Company. This request is being presented in accordance with the procedure set forth in Order R-4314.

The subject well is located 1850' feet from the North Line, 1140' from the West line of Section 3-T24N-R4W, Rio Arriba County, New Mexico. See attached Well Location and Acreage Dedication Plat.

Due to the configuration of Section 3 and the location of the subject well it would be impossible to establish a 160-acre proration unit without having to exclude a portion of the Northeast Quarter of the section which is a legal subdivision.

Therefore, it is requested that the 220.47 acres included in the Northwest portion of Section 3-T24N-R4W be approved as a non-Standard Proration Unit for the above-referred-to well.

Copies of this request are being sent to the offset operators of Pictured Cliffs wells, as indicated on attached map, by Certified Mail.

Mr. Joe D. Ramey
February 11, 1976

Thank you for your cooperation and consideration in this matter.

Very truly yours,



Ewell N. Walsh, P. E.
President

ENW:lt

Enclosure

cc:Manning Gas & Oil Company w/encl.
USGS, Durango, Colorado w/encl.
NMOCC, Aztec, N.M.

NEW MEXICO OIL CONSERVATION COMMISSION
WELL LOCATION AND ACREAGE DEDICATION PLAT

Form C-102
Supersedes C-128
Effective 1-1-65

All distances must be from the outer boundaries of the Section.

| | | | | | |
|--|---|-----------------------------|---|--------------------------------------|-----------------------|
| Operator MANNING GAS AND OIL | | | Lease XXXXXXXXX APACHE | | Well No. 14 |
| Unit Letter E | Section 3 | Township 24 NORTH | Range 4 WEST | County RIO ARriba | |
| Actual Footage Location of Well: <div style="display: flex; justify-content: space-between;"> 1850 feet from the NORTH line and 1140 feet from the WEST line </div> | | | | | |
| Ground Level Elev. 6850 | Producing Formation Pictured Cliffs | | Pool So. Blanco Pictured Cliffs | Dedicated Acreage 220.47 ± | Acres |

1. Outline the acreage dedicated to the subject well by colored pencil or hachure marks on the plat below.
2. If more than one lease is dedicated to the well, outline each and identify the ownership thereof (both as to working interest and royalty).
3. If more than one lease of different ownership is dedicated to the well, have the interests of all owners been consolidated by communitization, unitization, force-pooling, etc?

☐ Yes ☐ No If answer is "yes," type of consolidation _____

If answer is "no," list the owners and tract descriptions which have actually been consolidated. (Use reverse side of this form if necessary.) _____

No allowable will be assigned to the well until all interests have been consolidated (by communitization, unitization, forced-pooling, or otherwise) or until a non-standard unit, eliminating such interests, has been approved by the Commission.

MAR 22 1976
OIL CONSERVATION COMM.
SANTA FE

CERTIFICATION

I hereby certify that the information contained herein is true and complete to the best of my knowledge and belief.

Name *Ewell N. Walsh*
 Position **Ewell N. Walsh, P.E.**
 President, Walsh
 Company
Engineering & Prod. Corp
 Date
February 11, 1976

I hereby certify that the well location shown on this plat was plotted from field notes of actual surveys made by me or under my supervision, and that the same is true and correct to the best of my knowledge and belief.

Date Surveyed
9 February, 1976
 Registered Professional Engineer and/or Land Surveyor
James P. Leese
James P. Leese

Certificate No.
1463

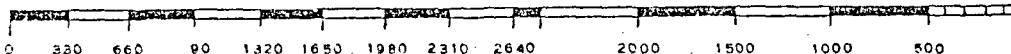
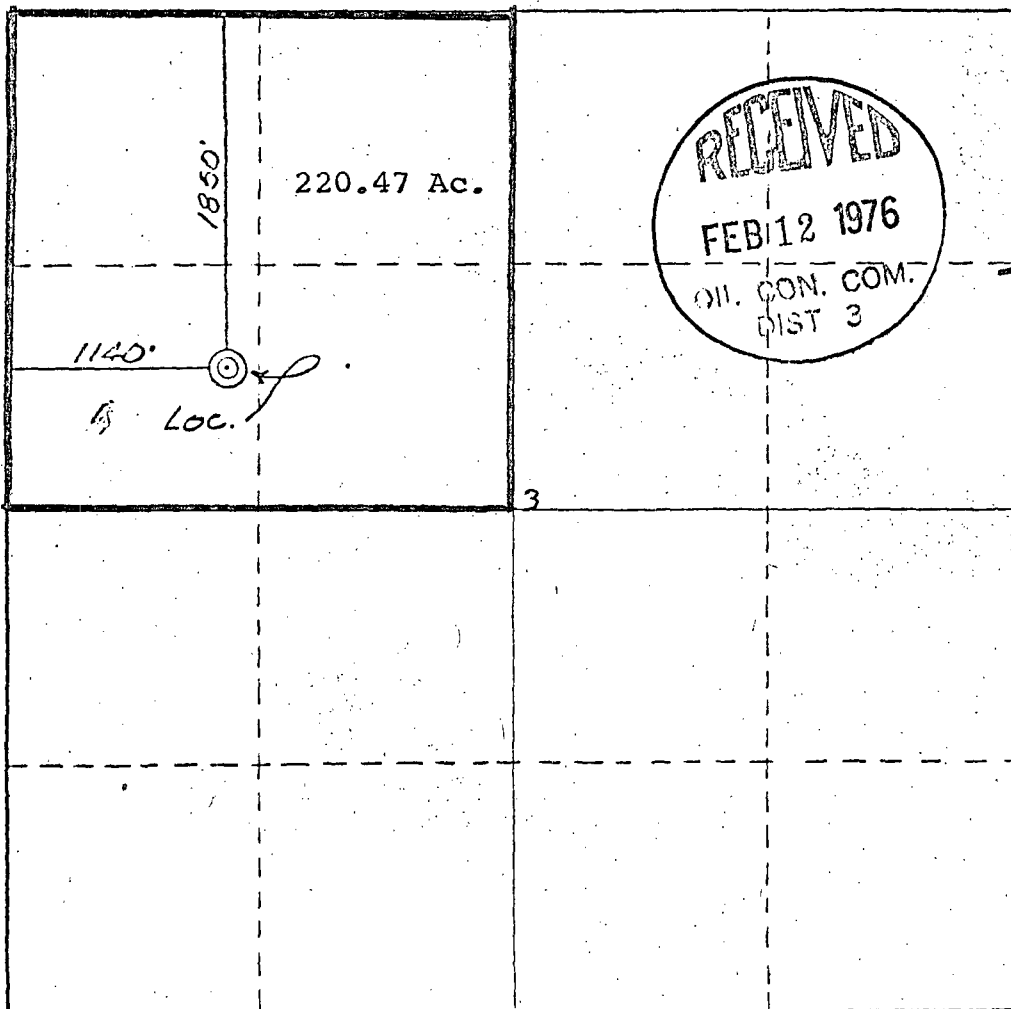

RANGE 4 WEST

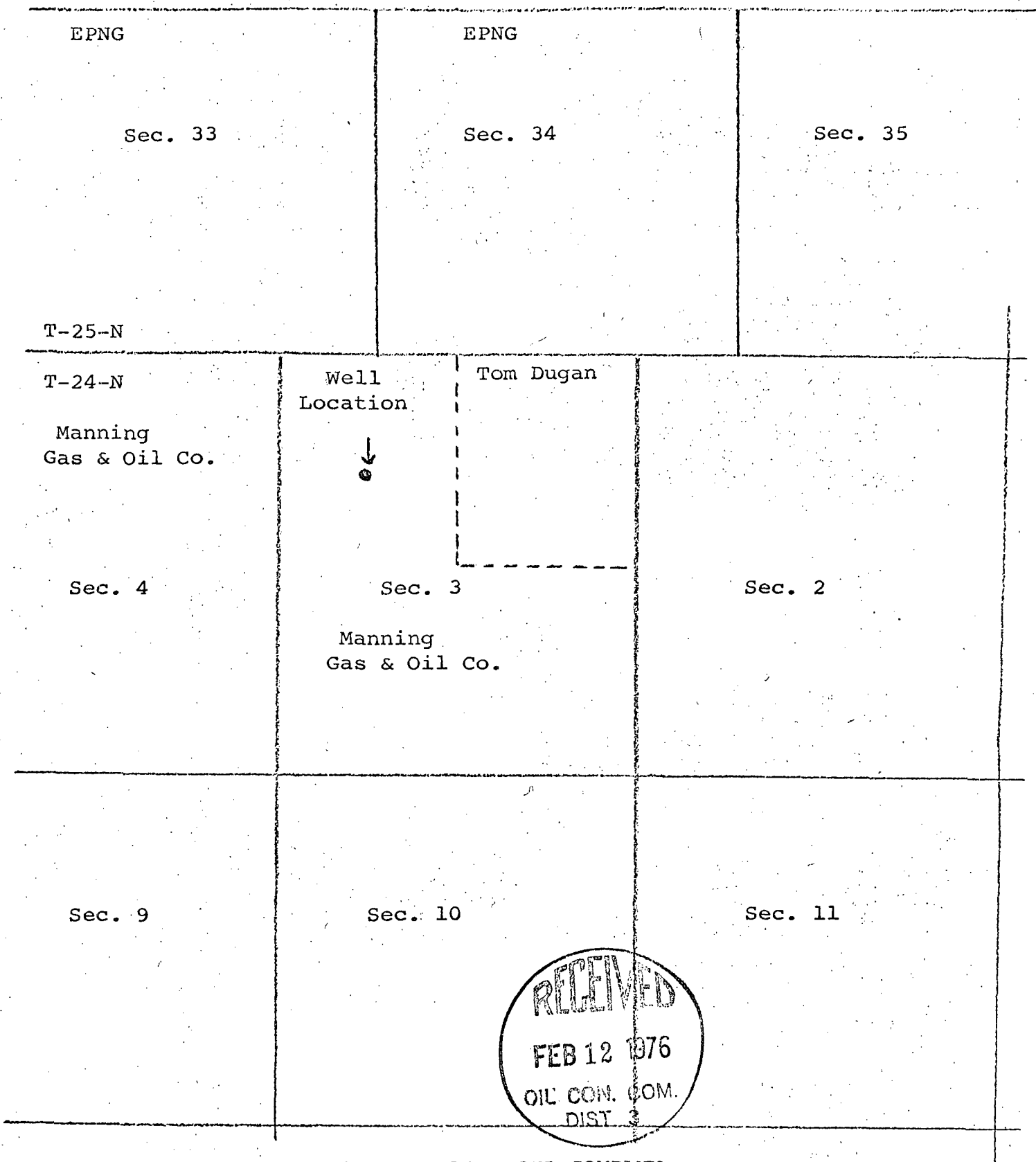

MANNING GAS & OIL COMPANY
Apache No. 14
1350'FNL, 1140'FWL, Sec. 3-T24N-R4W
Rio Arriba County, New Mexico

dugan production corp.

Re: Non-Standard Proration Unit
Manning Gas and Oil Company
Apache No. 14
Unit E-Sec. 3, T24N, R4W, NMPM
South Blanco Pictured Cliffs Pool
Rio Arriba County, NM

FEB 16 1976
OIL CONSERVATION
Santa Fe

February 13, 1976

Joe D. Ramey
Oil Conservation Commission
Box 2088
Santa Fe, NM 87501

Dear Joe:

We have no objection to the Non-Standard Proration Unit requested by Manning Gas and Oil Company.

Sincerely,

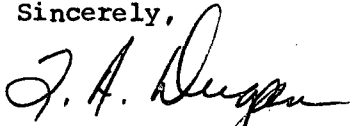

Thomas A. Dugan

dw

cc: Walsh Engineering & Production Co.

El Paso Natural Gas Company

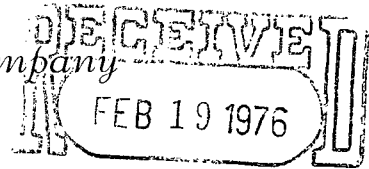
El Paso, Texas 79978



February 18, 1976

OIL CONSERVATION COMM.
ADDRESS REPLY TO
POST OFFICE BOX 990
SANTA FE, NEW MEXICO 87401

Mr. Joe D. Ramey, Secretary-Director
New Mexico Oil Conservation Commission
Post Office Box 2088
Santa Fe, New Mexico 87501

Re: Non-Standard Proration Unit
Manning Gas and Oil Company
Apache No. 14
Unit E-Sec. 3, T24N, R4W, NMPM
South Blanco Pictured Cliffs
Rio Arriba County, New Mexico
Jicarilla Contract No. 127

Dear Mr. Ramey:

This is to advise that El Paso Natural Gas Company, as an owner of offsetting acreage, hereby waives any objection to the referenced application for a non-standard unit.

Yours very truly,

A handwritten signature in cursive script that reads "John A. Ahlm". The signature is fluid and written in dark ink.

John A. Ahlm
Regional Land Manager
Energy Resource Development

JAA:ld

cc: Mr. Ewell N. Walsh
Walsh Engineering & Production Corporation
Post Office Box 254
Farmington, New Mexico 87401