



January 10, 1977

NWU - 570
Rule 5(B) R-1670
Due Feb 16

✓
New Mexico Oil Conservation Commission
P.O. Box 2088
Santa Fe, New Mexico 87501

United States Geological Survey
P.O. Box 959
Farmington, New Mexico 87401

New Mexico Oil Conservation Commission
1000 Rio Brazos Road
Aztec, New Mexico 87401

El Paso Natural Gas
P.O. Box 1492
El Paso, Texas 79999

Gentlemen:

2 non-standard units

Koch Exploration Company requests the Oil Conservation Commission to set aside order NWU 341 on Section 31-32N-8W and to approve the assignment of acreage to the following wells as listed below in the Blanco/Mesa Verde Field:

WELL AND LOCATION

Gardner No. 2
SW NE 31-32N-8W

Gardner No. 3
NE SW SW 31-32N-8W

ASSIGNMENT OF ACREAGE

North Half of
Sec. 31-32N-8W

South Half of
Sec. 31-32N-8W

This would be authorized by Rule 5133 of Order R 1670. Plats are attached showing the acreage dedication. All of Section 31-32N-8W is owned 75% Koch Exploration Company and 25% Claude Lambe.

By copy of this letter, we are notifying the offset operators of this request and ask if anyone has an objection to this acreage assignment to notify the Oil Conservation Commission.

Sincerely yours,

J. A. Ziser

J. A. ZISER
Vice President of Production

JAZ:dh
Attachments

N/2 271.25 Acres

S/2 269.85 Acres

Added to order
Unit 10 of order NWU-341 is hereby rescinded.

**NEW MEXICO OIL CONSERVATION COMMISSION
WELL LOCATION AND ACERAGE DEDICATION PLAT**

All distances must be from the outer boundaries of the Section

Operator KOCH EXPLORATION COMPANY Lease GARDNER Well No. 3
 Unit Letter M Section 37 Township 32 NORTH Range 8 WEST County Santa Fe
 Actual Footage Location of Well
740 feet from the SOUTH line 790 feet from the WEST line
 Ground Level Elev. 6413 Producing Formation Mesa Verde Blanco
 Dedicated Acreage 160

- Outline the acreage dedicated to the subject well by colored pencil or hatchure marks on the plat below 269.85
- If more than one lease is dedicated to the well, outline each and identify the ownership thereof (both as to working interest and royalty).
- If more than one lease of different ownership is dedicated to the well, have the interests of all owners been consolidated by communitization, unitization, force-pooling, etc?
 () Yes () No If answer is "yes," type of consolidation _____

If answer is "no," list the owners and tract descriptions which have actually consolidated. (Use reverse side of this form if necessary.) _____

No allowable will be assigned to the well until all interests have been consolidated (by communitization, unitization, force-pooling, or otherwise) or until a non standard unit, eliminating such interests, has been approved by the Commission.

CERTIFICATION

I hereby certify that the information contained herein is true and complete to the best of my knowledge and belief.

Vernon J. Lowe
 Vernon J. Lowe
 Asst. Operations Manager
 Koch Exploration Company

October 27, 1976

I hereby certify that the well location shown on this plat was plotted from field notes of actual surveys made by me or under my supervision, and that the same is true and correct to the best of my knowledge and belief.

10 October 1976

Date Surveyed

James P. Lane
 Registered Professional Engineer
 and a Land Surveyor James P. Lane

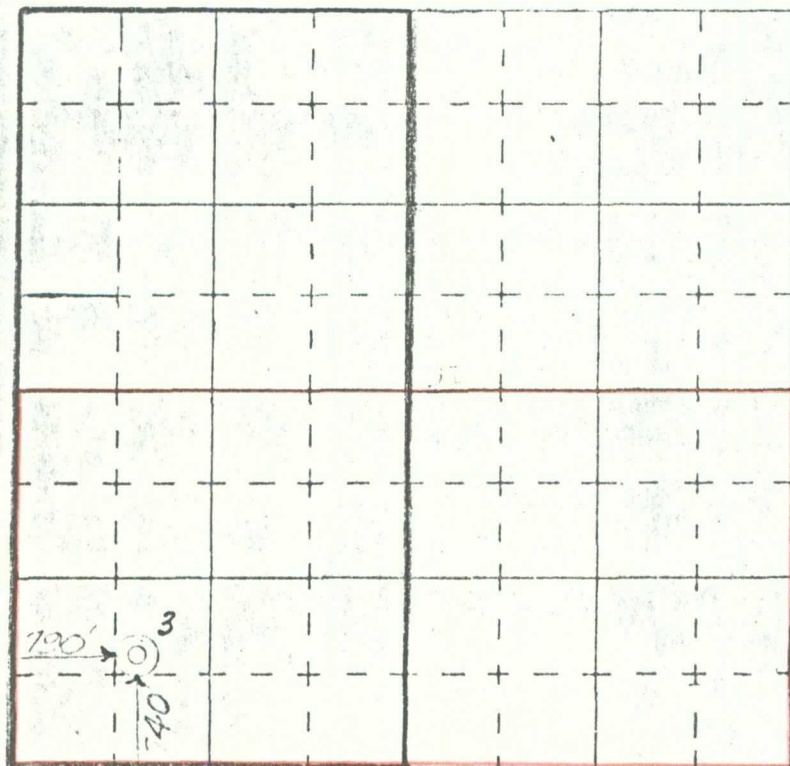

N

1403

Certificate No.

MEXICO OIL CONSERVATION COMMISSION
WELL LOCATION AND ACREAGE DEDICATION PLAT

Form C-128
Supersedes C-128
Effective 1-1-65

All distances must be from the outer boundaries of the Section.

Operator KOCH EXPLORATION COMPANY			Lease GARDNER		Well No. 2
Unit Letter A	Section 31	Township 32 NORTH	Range 8 WEST	County SAN JUAN COUNTY	
Actual First Location of Well: 1650 feet from the NORTH line and 1650 feet from the EAST line					
Ground Level Elev. 6510	Producing Formation Pictured Cliff & Mesaverde		Pool Blanco	Dedicated Acreage 271.25 Acres	

1. Outline the acreage dedicated to the subject well by colored pencil or hatchure marks on the plat below.
2. If more than one lease is dedicated to the well, outline each and identify the ownership thereof (both as to working interest and royalty).
3. If more than one lease of different ownership is dedicated to the well, have the interests of all owners been consolidated by communitization, unitization, force-pooling, etc?

☐ Yes ☐ No If answer is "yes," type of consolidation _____

If answer is "no," list the owners and tract descriptions which have actually been consolidated. (Use reverse side of this form if necessary.) _____

No allowable will be assigned to the well until all interests have been consolidated (by communitization, unitization, forced-pooling, or otherwise) or until a non-standard unit, eliminating such interests, has been approved by the Commission.

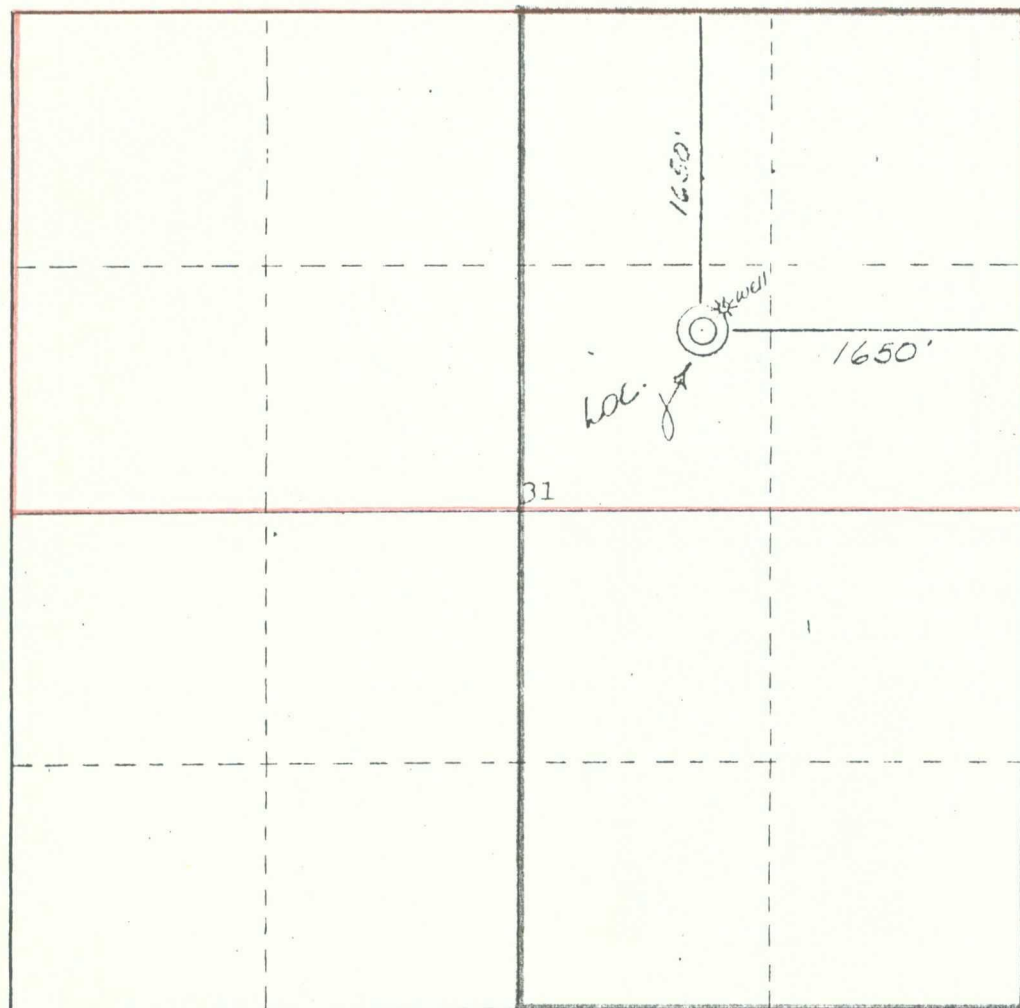

CERTIFICATION

I hereby certify that the information contained herein is true and complete to the best of my knowledge and belief.

Edward L. Schmitt
Name

Operations Manager

Position

Koch Industries, Inc.

Company

March 1, 1976

Date

I hereby certify that the well shown on this plat was plotted from notes of actual surveys made by me or under my supervision and that the same is true and correct to the best of my knowledge and belief.

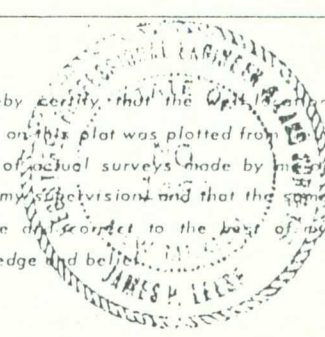

Date Surveyed
6 February 1976

Registered Professional Engineer

James P. Leese
James P. Leese

Certificate No.

1463

OFFSET OPERATORS

Phillips Petroleum Company
North Production District
Room B-2 Phillips Building
Odessa, Texas 79760

Aztec Oil and Gas
2000 First National Bank Bldg.
Dallas, Texas 75202

Northwest Pipeline Company
105 Petroleum Center Bldg.
Farmington, New Mexico 87401

Southern Union
P.O. Box 808
Farmington, New Mexico 87401

OIL CONSERVATION COMMISSION
Aztec DISTRICT

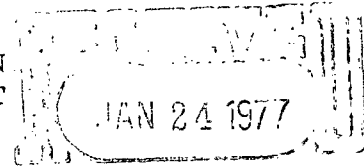

OIL CONSERVATION COMM.
Santa Fe

OIL CONSERVATION COMMISSION
BOX 2088
SANTA FE, NEW MEXICO

J. E. Kapteina

DATE January 21, 1977

RE: Proposed MC _____
Proposed DHC _____
Proposed NSL _____
Proposed SWD _____
Proposed WFX _____
Proposed PMX _____
Proposed NWU _____ XXX

Gentlemen:

I have examined the application dated January 10, 1977
for the Koch Exploration Co. Gardner #2 & #3 G & M 31-32N-8W
Operator Lease and Well No. Unit, S-T-R

and my recommendations are as follows:

NWU-341 arranged the acreage of the west half (W/2) of each of sections 6, 7,

18, 19, 30 & 31 of township 32N, range 8 W for the Blanco Mesaverde Pool.

The west half of section 31 was assigned as one drill tract of 221.10 acres.

The proposed tracts do not change outside acreage. Therefore, I recommend that

both tracts be approved. N/2 = 271.25 acres, S/2 = 269.85 acres.

Yours very truly,

Carl Kendrick