

DATE IN <u>1/10/11</u>	SUSPENSE	ENGINEER <u>RE</u>	LOGGED IN <u>1/10/11</u>	TYPE <u>OLM</u>	APP NO. <u>1101053529</u>
------------------------	----------	--------------------	--------------------------	-----------------	---------------------------

ABOVE THIS LINE FOR DIVISION USE ONLY

**NEW MEXICO OIL CONSERVATION DIVISION**  
**- Engineering Bureau -**  
 1220 South St. Francis Drive, Santa Fe, NM 87505



*Devon*  
*6137*

*Todd 36B State 204*

**ADMINISTRATIVE APPLICATION CHECKLIST**

*30-015-38044*

THIS CHECKLIST IS MANDATORY FOR ALL ADMINISTRATIVE APPLICATIONS FOR EXCEPTIONS TO DIVISION RULES AND REGULATIONS WHICH REQUIRE PROCESSING AT THE DIVISION LEVEL IN SANTA FE

**Application Acronyms:**

**[NSL-Non-Standard Location] [NSP-Non-Standard Proration Unit] [SD-Simultaneous Dedication]**  
**[DHC-Downhole Commingling] [CTB-Lease Commingling] [PLC-Pool/Lease Commingling]**  
**[PC-Pool Commingling] [OLS - Off-Lease Storage] [OLM-Off-Lease Measurement]**  
**[WFX-Waterflood Expansion] [PMX-Pressure Maintenance Expansion]**  
**[SWD-Salt Water Disposal] [IPI-Injection Pressure Increase]**  
**[EOR-Qualified Enhanced Oil Recovery Certification] [PPR-Positive Production Response]**

**[1] TYPE OF APPLICATION - Check Those Which Apply for [A]**

**[A]** Location - Spacing Unit - Simultaneous Dedication  
☐ NSL ☐ NSP ☐ SD

Check One Only for [B] or [C]

**[B]** Commingling - Storage - Measurement  
☐ DHC ☐ CTB ☐ PLC ☐ PC ☐ OLS ☒ OLM

**[C]** Injection - Disposal - Pressure Increase - Enhanced Oil Recovery  
☐ WFX ☐ PMX ☐ SWD ☐ IPI ☐ EOR ☐ PPR

**[D]** Other: Specify Off Lease Gas Sales

**[2] NOTIFICATION REQUIRED TO: - Check Those Which Apply, or ☒ Does Not Apply**

**[A]** ☐ Working, Royalty or Overriding Royalty Interest Owners

**[B]** ☐ Offset Operators, Leaseholders or Surface Owner

**[C]** ☐ Application is One Which Requires Published Legal Notice

**[D]** ☐ Notification and/or Concurrent Approval by BLM or SLO  
U.S. Bureau of Land Management - Commissioner of Public Lands, State Land Office

**[E]** ☐ For all of the above, Proof of Notification or Publication is Attached, and/or,

**[F]** ☐ Waivers are Attached

**[3] SUBMIT ACCURATE AND COMPLETE INFORMATION REQUIRED TO PROCESS THE TYPE OF APPLICATION INDICATED ABOVE.**

**[4] CERTIFICATION:** I hereby certify that the information submitted with this application for administrative approval is **accurate** and **complete** to the best of my knowledge. I also understand that **no action** will be taken on this application until the required information and notifications are submitted to the Division.

**Note:** Statement must be completed by an individual with managerial and/or supervisory capacity.

Melanie Crawford  
 Print or Type Name

Signature

*Melanie Crawford*

Regulatory Analyst  
 Title

1-4-2011  
 Date

Melanie.Crawford@dmv.com  
 e-mail Address

*OLM - 26*

RECEIVED OOD  
 2011 JAN -5  
 11:09



Devon Energy Production Company  
20 North Broadway - CT 3.058  
Oklahoma City, Oklahoma 73102-8260  
Phone: (405)-552-4524  
Fax (405)-552-1358  
[Melanie.Crawford@devn.com](mailto:Melanie.Crawford@devn.com)

January 4, 2011

Mr. Richard Ezeanyim  
State of New Mexico  
Oil Conservation Division  
1220 S. St. Francis Drive  
Santa Fe, New Mexico 87505

**Re: Off Lease Gas Measurement & Sales  
Todd 36B State 20H  
API # 30-015-38044  
Sec 36-T23S-31E  
Lease K-952  
Pierce Crossing; Bone Spring East - Pool Code: 96473  
Eddy County, New Mexico**

RECEIVED OCD  
2011 JAN - 5 A 11:09

Dear Mr. Ezeanyim:

Please find attached the OCD Form C-103 and Sundry Notice of Intent for Off Lease Gas Measurement & Sales. The working interest, royalty interest and overriding royalty interest owners in the lease is unformed; no additional notification is required.

Should you require any additional information or assistance, please do not hesitate to contact me at (405)-552-4524.

Very truly yours,

**DEVON ENERGY PRODUCTION COMPANY, L.P.**

A handwritten signature in cursive script that reads "Melanie Crawford". The signature is written in dark ink and is positioned above the typed name and title.

Melanie Crawford  
Regulatory Analyst

Enclosures



Ken Gray  
Senior Advisor, Land

Devon Energy Corporation  
20 North Broadway  
Oklahoma City, Oklahoma 73102-8260  
Office: (405) 552-4633  
Fax: (405) 552-8113

December 20, 2010

New Mexico Oil Conservation Division  
1220 South St. Francis Drive  
Santa Fe, New Mexico 87505

Re: Off Lease Measurement and Sales  
Todd 36B State #20H  
Section 36-T23S-R31E  
Eddy County, New Mexico  
API # 30-015-38044  
Pool – 96473 – Pierce Crossing; Bone Spring

Gentlemen:

I have reviewed the files of Devon Energy Production Company, L.P. ("Devon") regarding Devon's request for Off Lease Measurement and Sales for the referenced well and find that the ownership of the working interest, royalty and overriding royalty interest are uniform with respect to Devon's request for Off Lease Measurement and Sales.

If there are any questions or if additional information is required feel free to call me at (405) 552-4633.

Yours very truly,

DEVON ENERGY PRODUCTION COMPANY, L.P.

A handwritten signature in black ink, appearing to read "Ken Gray". The signature is written in a cursive, flowing style.

Ken Gray  
Senior Advisor, Land



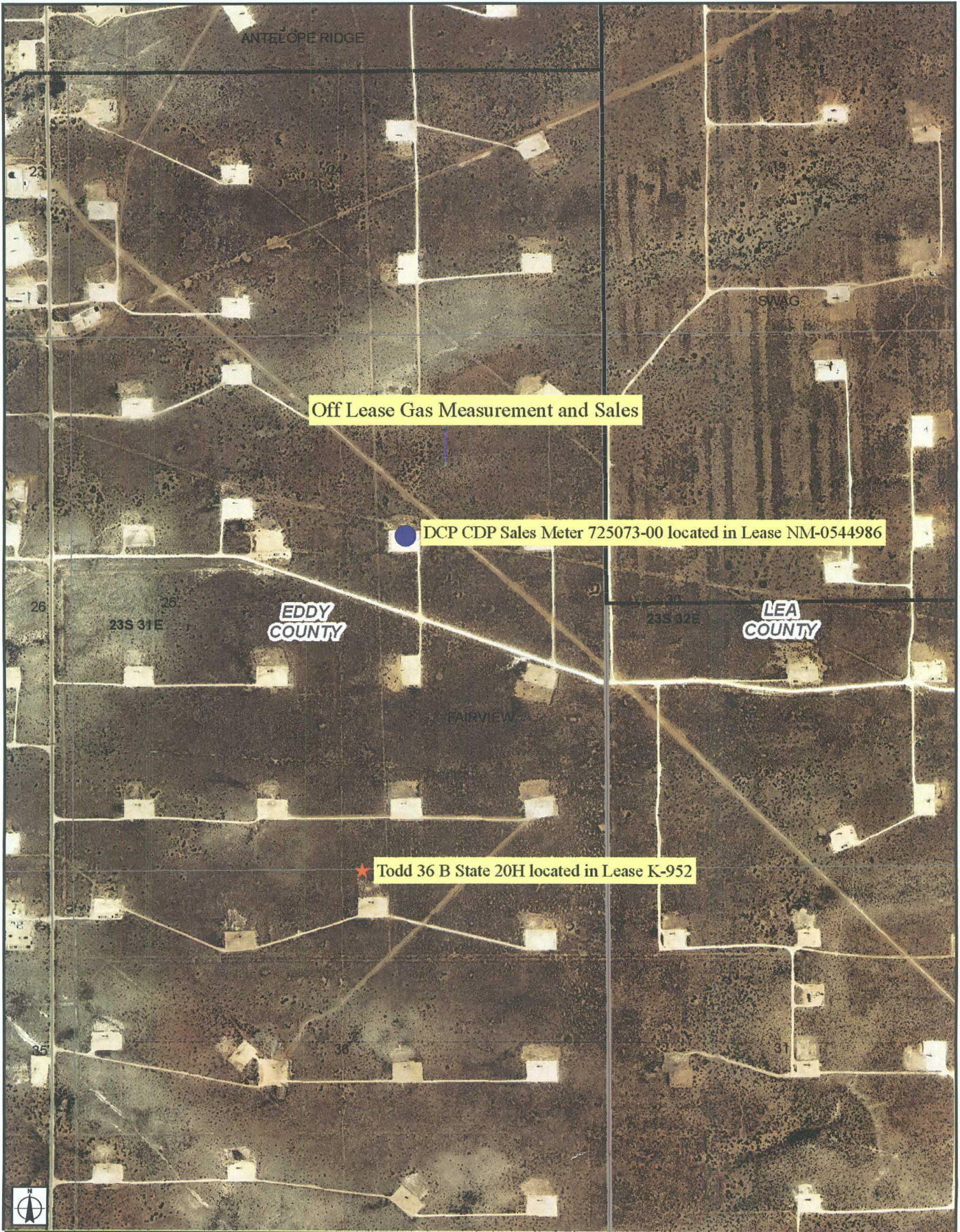
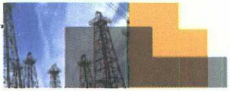



# Todd 36 B State 20H

Sec. 36-T23S-R31E  
Eddy County, NM  
API: 30-015-38044

Production System: Closed

- 1) Oil sales by tank gauge to tank truck.
- 2) Seal requirements:

A. Production Phase: On all Tanks.

- (1) All valves 5 sealed closed.

Sales Phase: On Tank being hauled.

- (1) Valve 1 sealed closed.

- (2) Valve 3 sealed closed.

- (3) Valve 4 sealed closed.

- (4) Valve 5 sealed closed.

- (5) Misc. Valves: Plugged or otherwise inaccessible.

NOTE: Valve 2 is either a test or roll line if there is a valve 2 it will be sealed closed.

## Ledger for Site Diagram

Valve #1: Production Line

Valve #2: Test or Roll line

Valve #3: Equalizer Line

Valve #4: Circ./Drain Line

Valve #5: Sales Line

Valve #6: BS&W Load Line

Buried Lines:

Firewall:

Wellhead:

Stak-pak:

Production line:

Water line:

Gas Meter

Sales point  
Compression

1440# 3 phase

250# 3 phase horizontal

75# Heater

VRU

Water pump

Lact

Road entrance

40'

63'

----- Proposed w/ addition of wells

Todd 36 B State 20H

North

25'