

1R - 425-99

REPORTS

DATE:

3-22-11

1R425-99

Vacuum I-3 EOL

2010

RECEIVED

APR - 1 2011

Oil Conservation Division
1220 S. St. Francis Drive
Santa Fe, NM 87505

CLOSURE

BOX LOCATION

PROJECT LEADER Larry Bruce Baker Jr. SIGNATURE *Larry Bruce Baker Jr.* DATE 3-22-11

Vacuum Jct. I-3 EOL

Unit I, Section 3, T18S, R35E



Site prior to delineation

3/23/2010



Collecting sample

3/23/2010

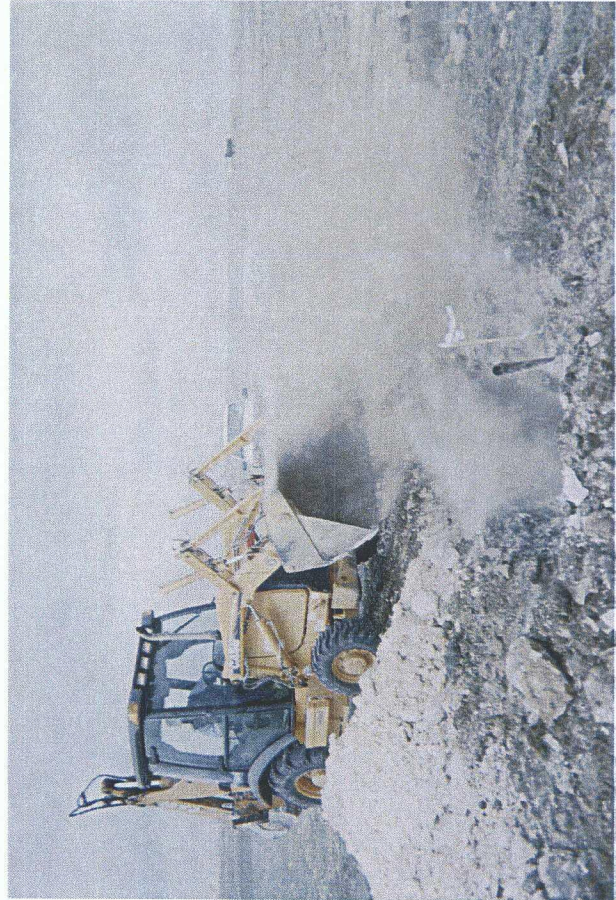

Backfilling excavation

3/23/2010

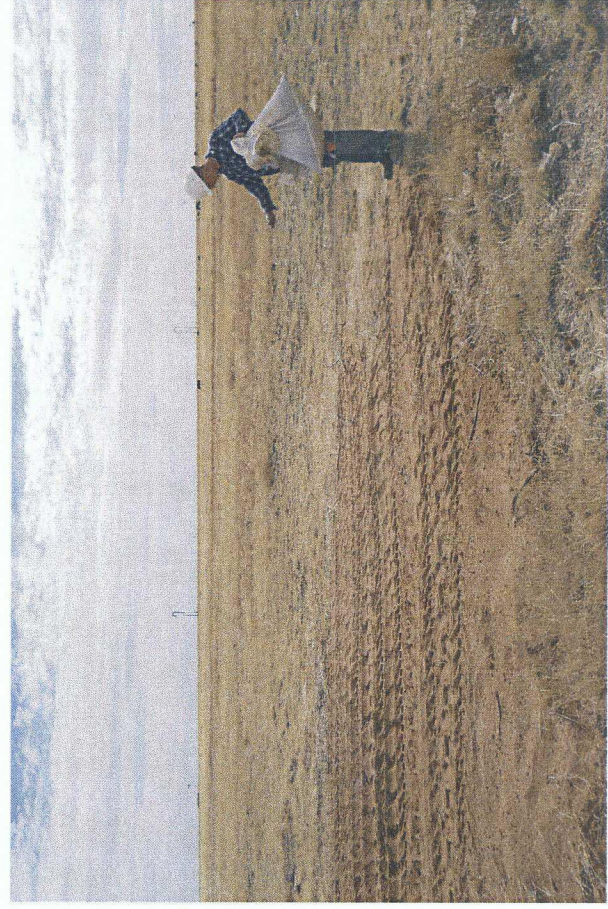

Seeding excavation

3/03/2011



ARDINAL LABORATORIES

PHONE (575) 393-2326 • 101 E. MARLAND • HOBBS, NM 88240

ANALYTICAL RESULTS FOR
RICE OPERATING COMPANY
ATTN: BRUCE BAKER
112 W. TAYLOR
HOBBS, NM 88240

COPY

Receiving Date: 03/23/10
Reporting Date: 03/26/10
Project Number: NOT GIVEN
Project Name: VACUUM I-3 EOL (18/35)
Project Location: VACUUM I-3 EOL (18/35)

Sampling Date: 03/23/10
Sample Type: SOIL
Sample Condition: COOL & INTACT
Sample Received By: JH
Analyzed By: AB/HM

LAB NUMBER SAMPLE ID

GRO DRO
(C₆-C₁₀) (>C₁₀-C₂₈) CI*
(mg/kg) (mg/kg) (mg/kg)

ANALYSIS DATE	03/25/10	03/25/10	03/24/10
H19532-1 SOURCE BTM GRAB @ 9FT	<10.0	<10.0	32
Quality Control	493	497	500
True Value QC	500	500	500
% Recovery	98.6	99.4	100
Relative Percent Difference	0.6	13.6	< 0.1

METHODS: TPH GRO & DRO: EPA SW-846 8015 M; CI: Std. Methods 4500-CI/B

*Analysis performed on a 1:4 w:v aqueous extract.

Reported on wet weight.

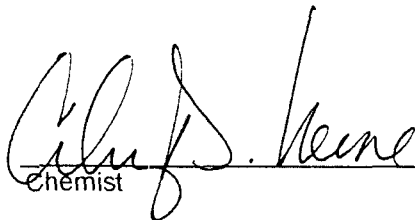

Chemist

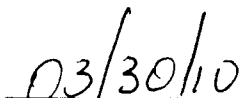

Date

H19532 TCL RICE

PLEASE NOTE: Liability and Damages. Cardinal's liability and client's exclusive remedy for any claim arising, whether based in contract or tort, shall be limited to the amount paid by client for analyses. All claims, including those for negligence and any other cause whatsoever shall be deemed waived unless made in writing and received by Cardinal within thirty (30) days after completion of the applicable service. In no event shall Cardinal be liable for incidental or consequential damages, including, without limitation, business interruptions, loss of use, or loss of profits incurred by client, its subsidiaries, affiliates or successors arising out of or related to the performance of services hereunder by Cardinal, regardless of whether such claim is based upon any of the above-stated reasons or otherwise. Results relate only to the samples identified above. This report shall not be reproduced except in full with written approval of Cardinal Laboratories.

ARDINAL LABORATORIES

101 East Marland, Hobbs, NM 88240 2111 Beechwood, Abilene, TX 79603
(505) 393-2326 FAX (505) 393-2476 (325) 673-7001 FAX (325) 673-7020

[illegible]

† Cardinal cannot accept verbal changes. Please fax written changes to: 505-393-2476

NEED SAMPLES BACK, PLEASE

RICE OPERATING COMPANY

122 West Taylor Hobbs, NM 88240
 PHONE: (575) 393-9174 FAX: (575) 397-1471
 PID METER CALIBRATION & FIELD REPORT FORM

COPY

Check Model Number:

✓

Model: PGM 7300 Serial No: 590-000183
 Model: PGM 7300 Serial No: 590-000508
 Model: PGM 7300 Serial No: 590-000504

Model: PGM 7600 Serial No: 110-023920
 Model: PGM 7600 Serial No: 110-013744
 Model: PGM 7600 Serial No: 110-013676

GAS COMPOSITION: ISOBUTYLENE 100PPM / AIR: BALANCE

LOT NO: 924503	EXPIRATION DATE: 7-5-12
FILL DATE: 7-1-09	METER READING ACCURACY: 100.9

ACCURACY : +/- 2%

SYSTEM	JUNCTION	UNIT	SECTION	TOWN SHIP	RANGE
Vacuum	I-3 EOL	I	3	18 S	35E

SAMPLE ID	PID	SAMPLE ID	PID
Source		Background	
2'	3.5	6"	0.2
3'	7.7		
4'	3.5		
5'	3.6		
6'	1.9		
7'	1.5		
8'	0.8		
9'	0.4		

I verify that I have calibrated the above instrument in accordance to the manufacture operation manual.

SIGNATURE:

John Wolf

DATE: 3-23-10

Vacuum I-3 EOL

Unit 'I', Sec. 3, T18S, R35E

Backhoe samples at the junction (source)

Depth bgs (ft)	[Cl ⁻] ppm
2	149
3	148
4	150
5	145
6	178
7	171
8	264
9	149

Groundwater = 56 ft

