

DATE IN 4.18.11	SUSPENSE	ENGINEER RE	LOGGED IN 4.18.11	TYPE CTB	PTGw APP NO. 1110854400
-----------------	----------	-------------	-------------------	----------	----------------------------

ABOVE THIS LINE FOR DIVISION USE ONLY

NEW MEXICO OIL CONSERVATION DIVISION
- Engineering Bureau -
1220 South St. Francis Drive, Santa Fe, NM 87505



Mewbourne 14744
Quick Draw 22 DE

ADMINISTRATIVE APPLICATION CHECKLIST

30-015-38474

THIS CHECKLIST IS MANDATORY FOR ALL ADMINISTRATIVE APPLICATIONS FOR EXCEPTIONS TO DIVISION RULES AND REGULATIONS WHICH REQUIRE PROCESSING AT THE DIVISION LEVEL IN SANTA FE

Application Acronyms:

[NSL-Non-Standard Location] [NSP-Non-Standard Proration Unit] [SD-Simultaneous Dedication]
[DHC-Downhole Commingling] [CTB-Lease Commingling] [PLC-Pool/Lease Commingling]
[PC-Pool Commingling] [OLS - Off-Lease Storage] [OLM-Off-Lease Measurement]
[WFX-Waterflood Expansion] [PMX-Pressure Maintenance Expansion]
[SWD-Salt Water Disposal] [IPI-Injection Pressure Increase]
[EOR-Qualified Enhanced Oil Recovery Certification] [PPR-Positive Production Response]

30-015-37577

- [1] **TYPE OF APPLICATION** - Check Those Which Apply for [A]
- [A] Location - Spacing Unit - Simultaneous Dedication
☐ NSL ☐ NSP ☐ SD
- Check One Only for [B] or [C]
- [B] Commingling - Storage - Measurement
☐ DHC ☒ CTB ☐ PLC ☐ PC ☐ OLS ☐ OLM
- [C] Injection - Disposal - Pressure Increase - Enhanced Oil Recovery
☐ WFX ☐ PMX ☐ SWD ☐ IPI ☐ EOR ☐ PPR
- [D] Other: Specify _____

Fee

- [2] **NOTIFICATION REQUIRED TO:** - Check Those Which Apply, or ☐ Does Not Apply
- [A] ☒ Working, Royalty or Overriding Royalty Interest Owners
- [B] ☐ Offset Operators, Leaseholders or Surface Owner
- [C] ☐ Application is One Which Requires Published Legal Notice
- [D] ☐ Notification and/or Concurrent Approval by BLM or SLO
U.S. Bureau of Land Management - Commissioner of Public Lands, State Land Office
- [E] ☒ For all of the above, Proof of Notification or Publication is Attached, and/or,
- [F] ☐ Waivers are Attached

- [3] **SUBMIT ACCURATE AND COMPLETE INFORMATION REQUIRED TO PROCESS THE TYPE OF APPLICATION INDICATED ABOVE.**

- [4] **CERTIFICATION:** I hereby certify that the information submitted with this application for administrative approval is **accurate** and **complete** to the best of my knowledge. I also understand that **no action** will be taken on this application until the required information and notifications are submitted to the Division.

Note: Statement must be completed by an individual with managerial and/or supervisory capacity.

Robin Terrell
Print or Type Name

Signature

SR Production Engineer
Title

04/11/11
Date

rterrell@mewbourne.com
e-mail Address

CTB-627

MEWBOURNE OIL COMPANY
PO BOX 5270
HOBBS, NM 88240
575-393-5905 FAX 575-397-6252

OOD
Santa Fe

April 11, 2010

Engineering Bureau
New Mexico Oil Conservation Division
1220 S. St. Francis Drive
Santa Fe, NM 87505

RE: Surface Commingle Leases

To Whom It May Concern:

Mewbourne Oil Co is requesting permission to surface commingle the following well:

Quick Draw 22 DE # 1H (API # 30-015-38474)

Mewbourne Oil Co request permission to produce this well to a tank battery on our Quick Draw 22 D # 1 (API # 30-015-37377) with our Quick Draw 22 D # 1.

The reason for which Mewbourne Oil Co is requesting this off lease measurement is to save approximately \$150,000 in facilities cost as well as additional surface disturbances.

Mewbourne Oil Co will allocate production based upon well test.

Form C107B

Site diagram of production facility with pictures

Explanation of testing procedure

Form C-102 for leases

Map showing entire section and corresponding leases

Administrative Application Checklist

List of all involved parties

Copy of letter that was sent certified mail to all involved parties informing them of proposed off lease measurement.

If you need further information, please call me at (575) 390-4816.

Thank you,



Robin Terrell

RECEIVED OOD
201 APR 12 P 1:31

District I
1625 N. French Drive, Hobbs, NM 88240
District II
1301 W. Grand Ave, Artesia, NM 88210
District III
1000 Rio Brazos Road, Aztec, NM 87410
District IV
1220 S. St Francis Dr, Santa Fe, NM
87505

State of New Mexico
Energy, Minerals and Natural Resources Department

Form C-107-B
Revised June 10, 2003

OIL CONSERVATION DIVISION

1220 S. St Francis Drive
Santa Fe, New Mexico 87505

Submit the original
application to the Santa Fe
office with one copy to the
appropriate District Office.

APPLICATION FOR SURFACE COMMINGLING (DIVERSE OWNERSHIP)

OPERATOR NAME: Mewbourne Oil Company

OPERATOR ADDRESS: PO Box 5270, Hobbs, NM 88241

APPLICATION TYPE:

☐ Pool Commingling ☒ Lease Commingling ☐ Pool and Lease Commingling ☐ Off-Lease Storage and Measurement (Only if not Surface Commingled)

LEASE TYPE: ☒ Fee ☐ State ☐ Federal

Is this an Amendment to existing Order? ☐ Yes ☒ No If "Yes", please include the appropriate Order No. _____

Have the Bureau of Land Management (BLM) and State Land office (SLO) been notified in writing of the proposed commingling ☐ Yes ☐ No

☒ Fee surface & minerals

(A) POOL COMMINGLING

Please attach sheets with the following information

(1) Pool Names and Codes	Gravities / BTU of Non-Commingled Production	Calculated Gravities / BTU of Commingled Production		Calculated Value of Commingled Production	Volumes

(2) Are any wells producing at top allowables? ☐ Yes ☐ No

(3) Has all interest owners been notified by certified mail of the proposed commingling? ☐ Yes ☐ No.

(4) Measurement type: ☐ Metering ☐ Other (Specify)

(5) Will commingling decrease the value of production? ☐ Yes ☐ No If "yes", describe why commingling should be approved

(B) LEASE COMMINGLING

Please attach sheets with the following information

(1) Pool Name and Code. Cemetery Yeso 11795

(2) Is all production from same source of supply? ☒ Yes ☐ No

(3) Has all interest owners been notified by certified mail of the proposed commingling? ☒ Yes ☐ No

(4) Measurement type: ☒ Metering ☐ Other (Specify)

(C) POOL and LEASE COMMINGLING

Please attach sheets with the following information

(1) Complete Sections A and E.

(D) OFF-LEASE STORAGE and MEASUREMENT

Please attached sheets with the following information

(1) Is all production from same source of supply? ☐ Yes ☐ No.

(2) Include proof of notice to all interest owners.

(E) ADDITIONAL INFORMATION (for all application types)

Please attach sheets with the following information

(1) A schematic diagram of facility, including legal location.

(2) A plat with lease boundaries showing all well and facility locations. Include lease numbers if Federal or State lands are involved.

(3) Lease Names, Lease and Well Numbers, and API Numbers.

I hereby certify that the information above is true and complete to the best of my knowledge and belief.

SIGNATURE: 

TITLE: SR Production Engineer

DATE: 04/11/11

TYPE OR PRINT NAME: Robin Terrell

TELEPHONE NO.: 575-393-5905

E-MAIL ADDRESS: rterrell@mewbourne.com

RECEIVED OOD
2011 APR 18 1:31

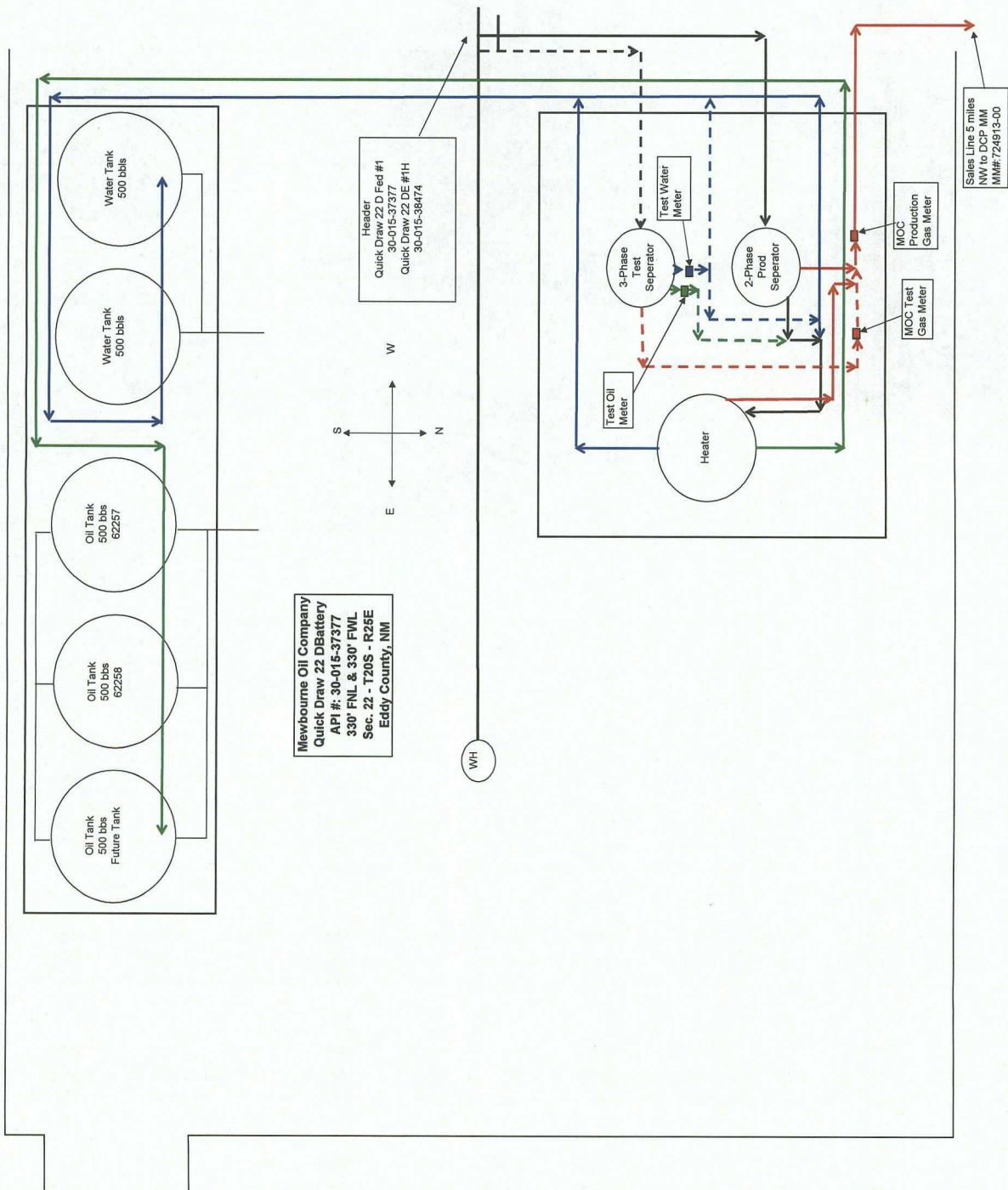

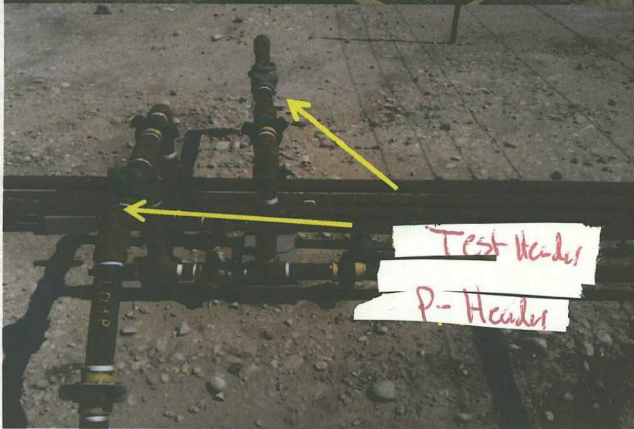
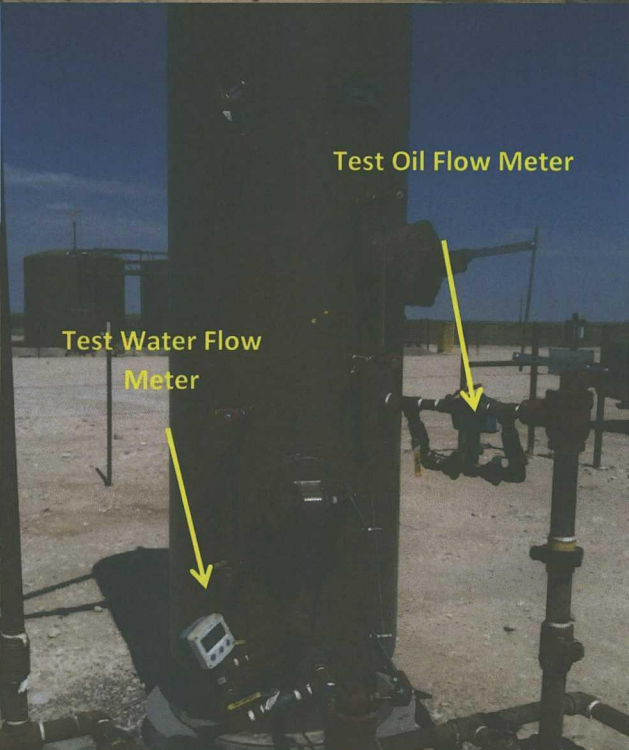
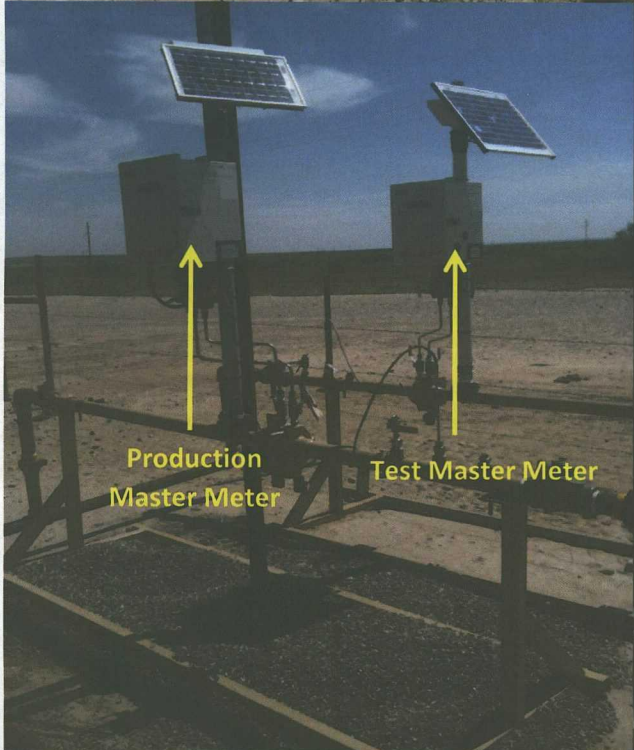
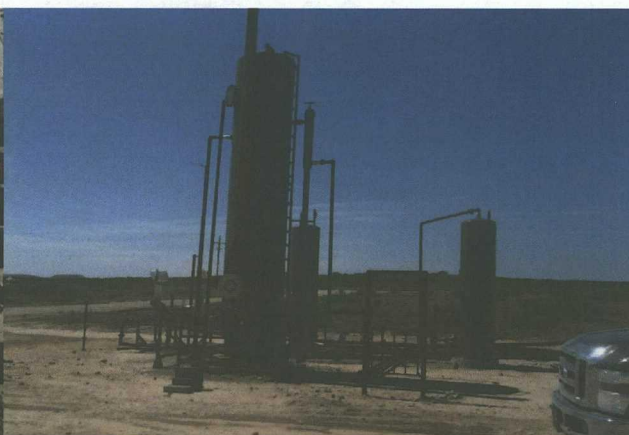
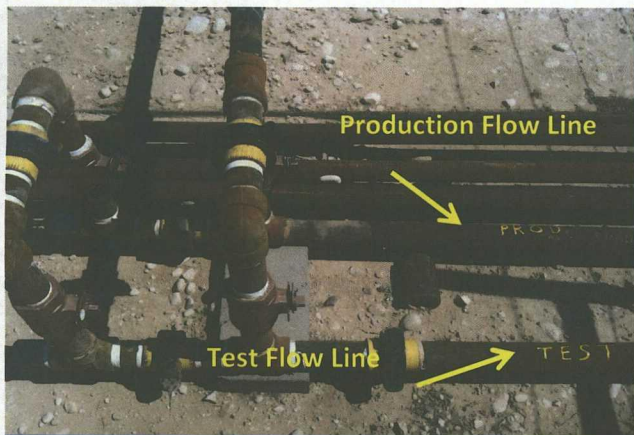

Testing Procedure

This production facility is equipped with a testing header. At the header produced fluids (oil, water, and gas) enter the production facility. (Header is seen in picture #1).

At the header produced fluids may be sent to the testing vessel or the production vessel. Only one well will be sent to the testing vessel at a given time. The other wells that flow to this battery will be sent to the production vessel. The testing vessel is a 3 phase separator (seen in picture # 2) that will meter all phases prior to it commingling with other producing wells. The oil will flow thru the oil dump and pass thru an oil meter and be recorded. The water will pass thru the water dump and thru a water meter and be recorded. The gas will flow out the top of the separator and then thru a gas test meter and then be commingled with gas from the other wells at the production meter. Once the fluids leave the 3 phase separator and pass thru the meters the volume of oil, water, and gas has been determined.

All wells will be tested for a period of no less than 3 days per month to achieve the most accurate test information. In this case where there are only 3 wells being tested at this battery so each well will have approximately 10 – (24 hr well test) each month. Well test information is recorded in our auditable production system by the name of eVIN. Wells will be rotated in test and then into the production separators throughout there producing lives.

Allocation of oil, water, and gas production in a testing facility is very simple. At the end of the month the battery made a given amount of oil, water, and gas and all wells that flow to that battery have been tested. The well test will be used to determine each wells contribution to the entire batteries production and from that each well will get its percent of oil, water, and gas produced.

DISTRICT I
1625 N. French Dr., Hobbs, NM 88240

DISTRICT II
1301 W. Grand Avenue, Artesia, NM 88210

DISTRICT III
1000 Rio Brazos Rd., Aztec, NM 87410

DISTRICT IV
1220 S. St. Francis Dr., Santa Fe, NM 87505

State of New Mexico
Energy, Minerals and Natural Resources Department

Form C-102
Revised July 16, 2010

Submit one copy to appropriate
District Office

OIL CONSERVATION DIVISION
1220 South St. Francis Dr.
Santa Fe, New Mexico 87505

WELL LOCATION AND ACREAGE DEDICATION PLAT

☐ AMENDED REPORT

API Number	Pool Code	Pool Name
Property Code	Property Name QUICK DRAW "22" DE	Well Number 1H
OGRID No. 14744	Operator Name MEWBOURNE OIL COMPANY	Elevation 3451'

Surface Location

UL or lot No.	Section	Township	Range	Lot Idn	Feet from the	North/South line	Feet from the	East/West line	County
D	22	20 S	25 E		195	NORTH	420	WEST	EDDY

Bottom Hole Location If Different From Surface

UL or lot No.	Section	Township	Range	Lot Idn	Feet from the	North/South line	Feet from the	East/West line	County
E	22	20 S	25 E		2310	NORTH	420	WEST	EDDY

Dedicated Acres	Joint or Infill	Consolidation Code	Order No.
-----------------	-----------------	--------------------	-----------

NO ALLOWABLE WILL BE ASSIGNED TO THIS COMPLETION UNTIL ALL INTERESTS HAVE BEEN CONSOLIDATED
OR A NON-STANDARD UNIT HAS BEEN APPROVED BY THE DIVISION

3450.8' 3448.7'

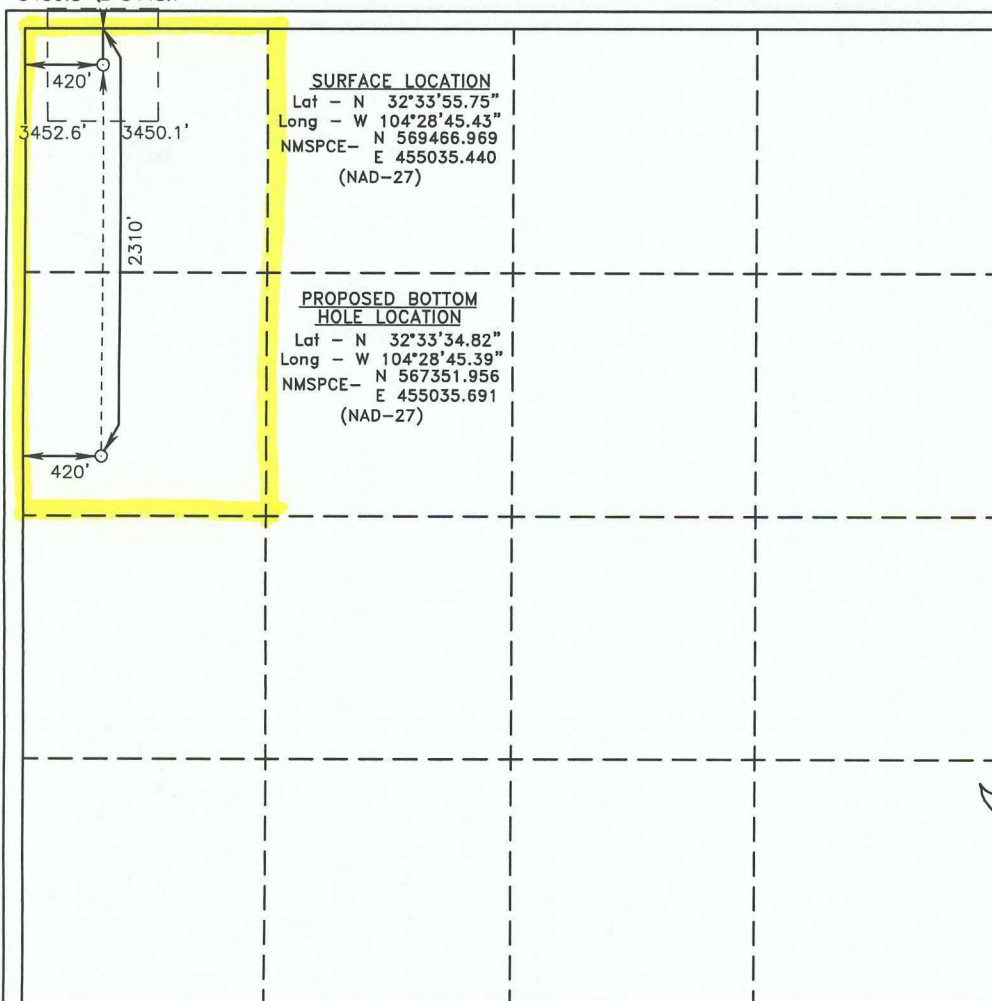

OPERATOR CERTIFICATION

I hereby certify that the information contained herein is true and complete to the best of my knowledge and belief, and that this organization either owns a working interest or unleased mineral interest in the land including the proposed bottom hole location or has a right to drill this well at this location pursuant to a contract with an owner of such a mineral or working interest, or to a voluntary pooling agreement or a compulsory pooling order heretofore entered by the division.

Jackie Lathan 4/11/11
Signature Date

Jackie Lathan
Printed Name

Email Address

SURVEYOR CERTIFICATION

I hereby certify that the well location shown on this plat was plotted from field notes of actual surveys made by me or under my supervision, and that the same is true and correct to the best of my belief.

GARY L. JONES 2011
Date Surveyed
Signature Seal of
Professional Surveyor
7977

Certificate No. Gary L. Jones 7977

BASIN SURVEYS 24105

DISTRICT I
1625 N. French Dr., Hobbs, NM 88240

DISTRICT II
1301 W. Grand Avenue, Artesia, NM 88210

DISTRICT III
1000 Rio Brazos Rd., Aztec, NM 87410

DISTRICT IV
1220 S. St. Francis Dr., Santa Fe, NM 87505

State of New Mexico
Energy, Minerals and Natural Resources Department

Form C-102
Revised October 12, 2005

OIL CONSERVATION DIVISION
1220 South St. Francis Dr.
Santa Fe, New Mexico 87505

Submit to Appropriate District Office
State Lease - 4 Copies
Fee Lease - 3 Copies

☐ AMENDED REPORT

WELL LOCATION AND ACREAGE DEDICATION PLAT

API Number	Pool Code	Pool Name
Property Code	Property Name QUICK DRAW "22D"	Well Number 1
OGRID No.	Operator Name MEWBOURNE OIL COMPANY	Elevation 3451'

Surface Location

UL or lot No.	Section	Township	Range	Lot Idn	Feet from the	North/South line	Feet from the	East/West line	County
D	22	20 S	25 E		990	NORTH	990	WEST	EDDY

Bottom Hole Location If Different From Surface

UL or lot No.	Section	Township	Range	Lot Idn	Feet from the	North/South line	Feet from the	East/West line	County
Dedicated Acres	Joint or Infill	Consolidation Code	Order No.						

NO ALLOWABLE WILL BE ASSIGNED TO THIS COMPLETION UNTIL ALL INTERESTS HAVE BEEN CONSOLIDATED
OR A NON-STANDARD UNIT HAS BEEN APPROVED BY THE DIVISION

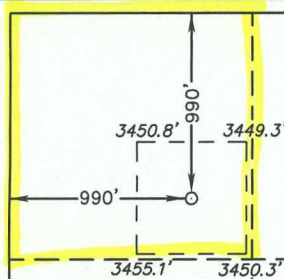
 <p>Lat.: N32°33'47.89" Long.: W104°28'38.76" SPC- N.: 568671.899 E.: 455605.246 (NAD-27)</p>	<p>OPERATOR CERTIFICATION</p> <p>I hereby certify that the information contained herein is true and complete to the best of my knowledge and belief, and that this organization either owns a working interest or unleased mineral interest in the land including the proposed bottom hole location pursuant to a contract with an owner of such a mineral or working interest, or to a voluntary pooling agreement or a compulsory pooling order heretofore entered by the division.</p> <p><i>Jackie Lathan</i> 4/11/11 Signature Date</p> <p><i>Jackie Lathan</i> Printed Name</p>	
	<p>SURVEYOR CERTIFICATION</p> <p>I hereby certify that the well location shown on this plat was plotted from field notes of actual surveys made by me or under my supervision, and that the same is true and correct to the best of my belief.</p> <p>AUGUST 27 2008 Date Surveyed Signature & Seal of Professional Surveyor W.O. No. 20347 Certificate No. Gary L. Jones 7977 BASIN SURVEYS</p>	

4-8-2011

**WI and RI Ownership
N/2 of Section 22, T20S, R25E
Eddy County, New Mexico**

** This plat is based on the assumption that all parties participate in the proposed wells.
(Subject to change based on the parties in the Working Interest Unit)*

<u>Fee Leases</u> WI and RI is Common (1 Battery)	<u>Fee Leases</u> WI and RI is Common (1 Battery)	<u>Fee Leases</u> WI and RI is Common (1 Battery)
<u>Fee Leases</u> WI and RI is Common (1 Battery)		

Surface Commingling Application
Quick Draw "22" D No. 1
Quick Draw "22" DE No. 1H
Section 22, T20S, R25E
Eddy County, New Mexico

Working Interest Owners:

Mewbourne Oil Company
500 West Texas, Ste. 1020
Midland, Texas 79705
Attn: Mr. Larry Cunningham

Chesapeake Exploration, LLC
6100 N. Western Avenue
Oklahoma City, Oklahoma 73118
Attn: Mr. Craig Barnard

McCombs Energy, LLC
5599 San Felipe, Ste. 1200
Houston, Texas 77056-2794
Attn: Mr. Larry Wyont

Occidental Permian Limited Partnership
P.O. Box 4294
Houston, Texas 77210-4294
Attn: Mr. Justin R. Moore

Myco Industries, Inc.
P.O. Box 840
Artesia, NM 88211-0840
Attn: Ms. Hannah Palomin

Rubicon Oil and Gas II, LP
508 West Wall Avenue, Ste. 500
Midland, Texas 79701
Attn: Gary Green

Hawkins Exploration, Inc.
200 N. Loraine Street, Ste. 1102
Midland, Texas 79701
Attn: Mr. Mark T. Hawkins

Royalty Owners:

Charlene S. Byers
579 Popular Way
Denver, CO 80224

B & G Royalties, a partnership
P.O. Box 376
Artesia, New Mexico 88211
Attn: William J. McCaw

Surface Commingling Application
Quick Draw "22" D No. 1
Quick Draw "22" DE No. 1H
Section 22, T20S, R25E
Eddy County, New Mexico

Exxon Mobil Corporation
396 W. Greens Road
Houston, TX 77067
Attn: Dylan W. Boyer
Rm: CORP-WGR-706

Wells Fargo Bank, N.A., Trustee
for the Michael & Shelly Wilson Trust
P.O. Box 1959
Midland, Texas 79702
Attn: Charles N. Wallace, Jr.

S.P. Johnson, III & Barbara Jo Johnson,
Co-Trustees of the S.P. Johnson, III &
Barbara Jo Johnson Trust UTA dated 1-24-1985
P.O. Box 1641
Roswell, New Mexico 88202

PJC Limited Partnership
P.O. Box 1713
Roswell, New Mexico 88202

Peggy L. LaPlante and Joel S. Johnson,
Co-Trustees of the LaPlante/Johnson Family Trust
7275 S. Sundown Circle
Littleton, CO 80120

JTV Partnership
P.O. Box 1713
Roswell, New Mexico 88202

Overriding Royalty Owners:

None

MEWBOURNE OIL COMPANY

500 W. TEXAS, SUITE 1020
MIDLAND, TEXAS 79701

(432) 682-3715
FAX (432) 685-4170

April 12, 2011

Via Certified Mail-Return Receipt No.0505

B & G Royalties, a partnership
P.O. Box 376
Artesia, New Mexico 88211
Attn: William J. McCaw

Re: Application for Surface Commingling

Quick Draw "22" D No. 1
330' FNL & 330' FWL
Section 22, T20S, R25E
Eddy County, New Mexico

30-015 + 37377

Quick Draw "22" DE No. 1H
195' FNL & 420' FWL (SL)
2310' FNL & 420' FWL (BHL)
Section 22, T20S, R25E
Eddy County, New Mexico

Gentlemen:

Mewbourne Oil Company (Mewbourne) has filed an application with the New Mexico Oil Conservation Division (Division) seeking authorization to surface commingle production from the North Seven Rivers; Glorieta-Yeso Pool originating from the Quick Draw "22" D No. 1 and the Quick Draw "22" DE No. 1H wells located on Fee Leases, which comprise the W/2NW/4 of Section 22, T20S, R25E, Eddy County, New Mexico. All production from these wells is to be stored in the Quick Draw "22" D Tank Battery, located in the NW/4NW/4 of said Section 22. Mewbourne will use well test in order to accurately determine each wells production. If you object to the application, you must notify the Division in writing no later than 20 days from the date of this letter (the Division's address is 1220 South St. Francis Drive, Santa Fe, New Mexico 87505). Failure to object will preclude you from contesting this matter later.

Should you have any questions regarding the above, please email me at cmitchell@mewbourne.com or call me at (432) 682-3715.

Sincerely,

MEWBOURNE OIL COMPANY

Corey Mitchell

Corey Mitchell
Landman

MEWBOURNE OIL COMPANY

500 W. TEXAS, SUITE 1020
MIDLAND, TEXAS 79701

(432) 682-3715
FAX (432) 685-4170

April 12, 2011

Via Certified Mail-Return Receipt No.0512

Charlene S. Byers
579 Popular Way
Denver, CO 80224

Re: Application for Surface Commingling

Quick Draw "22" D No. 1
330' FNL & 330' FWL
Section 22, T20S, R25E
Eddy County, New Mexico

Quick Draw "22" DE No. 1H
195' FNL & 420' FWL (SL)
2310' FNL & 420' FWL (BHL)
Section 22, T20S, R25E
Eddy County, New Mexico

Dear Ms. Byers:

Mewbourne Oil Company (Mewbourne) has filed an application with the New Mexico Oil Conservation Division (Division) seeking authorization to surface commingle production from the North Seven Rivers; Glorieta-Yeso Pool originating from the Quick Draw "22" D No. 1 and the Quick Draw "22" DE No. 1H wells located on Fee Leases, which comprise the W/2NW/4 of Section 22, T20S, R25E, Eddy County, New Mexico. All production from these wells is to be stored in the Quick Draw "22" D Tank Battery, located in the NW/4NW/4 of said Section 22. Mewbourne will use well test in order to accurately determine each wells production. If you object to the application, you must notify the Division in writing no later than 20 days from the date of this letter (the Division's address is 1220 South St. Francis Drive, Santa Fe, New Mexico 87505). Failure to object will preclude you from contesting this matter later.

Should you have any questions regarding the above, please email me at cmitchell@mewbourne.com or call me at (432) 682-3715.

Sincerely,

MEWBOURNE OIL COMPANY

Corey Mitchell

Corey Mitchell
Landman

MEWBOURNE OIL COMPANY

500 W. TEXAS, SUITE 1020
MIDLAND, TEXAS 79701

(432) 682-3715
FAX (432) 685-4170

April 12, 2011

Via Certified Mail-Return Receipt No.0529

Chesapeake Exploration, LLC
6100 N. Western Avenue
Oklahoma City, Oklahoma 73118
Attn: Mr. Craig Barnard

Re: Application for Surface Commingling

Quick Draw "22" D No. 1
330' FNL & 330' FWL
Section 22, T20S, R25E
Eddy County, New Mexico

Quick Draw "22" DE No. 1H
195' FNL & 420' FWL (SL)
2310' FNL & 420' FWL (BHL)
Section 22, T20S, R25E
Eddy County, New Mexico

Gentlemen:

Mewbourne Oil Company (Mewbourne) has filed an application with the New Mexico Oil Conservation Division (Division) seeking authorization to surface commingle production from the North Seven Rivers; Glorieta-Yeso Pool originating from the Quick Draw "22" D No. 1 and the Quick Draw "22" DE No. 1H wells located on Fee Leases, which comprise the W/2NW/4 of Section 22, T20S, R25E, Eddy County, New Mexico. All production from these wells is to be stored in the Quick Draw "22" D Tank Battery, located in the NW/4NW/4 of said Section 22. Mewbourne will use well test in order to accurately determine each wells production. If you object to the application, you must notify the Division in writing no later than 20 days from the date of this letter (the Division's address is 1220 South St. Francis Drive, Santa Fe, New Mexico 87505). Failure to object will preclude you from contesting this matter later.

Should you have any questions regarding the above, please email me at cmitchell@mewbourne.com or call me at (432) 682-3715.

Sincerely,

MEWBOURNE OIL COMPANY



Corey Mitchell
Landman

MEWBOURNE OIL COMPANY

500 W. TEXAS, SUITE 1020
MIDLAND, TEXAS 79701

(432) 682-3715
FAX (432) 685-4170

April 12, 2011

Via Certified Mail-Return Receipt No.0536

Exxon Mobil Corporation
396 W. Greens Road
Houston, TX 77067
Attn: Dylan W. Boyer
Rm: CORP-WGR-706

Re: Application for Surface Commingling

Quick Draw "22" D No. 1
330' FNL & 330' FWL
Section 22, T20S, R25E
Eddy County, New Mexico

Quick Draw "22" DE No. 1H
195' FNL & 420' FWL (SL)
2310' FNL & 420' FWL (BHL)
Section 22, T20S, R25E
Eddy County, New Mexico

Gentlemen:

Mewbourne Oil Company (Mewbourne) has filed an application with the New Mexico Oil Conservation Division (Division) seeking authorization to surface commingle production from the North Seven Rivers; Glorieta-Yeso Pool originating from the Quick Draw "22" D No. 1 and the Quick Draw "22" DE No. 1H wells located on Fee Leases, which comprise the W/2NW/4 of Section 22, T20S, R25E, Eddy County, New Mexico. All production from these wells is to be stored in the Quick Draw "22" D Tank Battery, located in the NW/4NW/4 of said Section 22. Mewbourne will use well test in order to accurately determine each wells production. If you object to the application, you must notify the Division in writing no later than 20 days from the date of this letter (the Division's address is 1220 South St. Francis Drive, Santa Fe, New Mexico 87505). Failure to object will preclude you from contesting this matter later.

Should you have any questions regarding the above, please email me at cmitchell@mewbourne.com or call me at (432) 682-3715.

Sincerely,

MEWBOURNE OIL COMPANY



Corey Mitchell
Landman

MEWBOURNE OIL COMPANY

500 W. TEXAS, SUITE 1020
MIDLAND, TEXAS 79701

(432) 682-3715
FAX (432) 685-4170

April 12, 2011

Via Certified Mail-Return Receipt No.0543

Hawkins Exploration, Inc.
200 N. Loraine Street, Ste. 1102
Midland, Texas 79701
Attn: Mr. Mark T. Hawkins

Re: Application for Surface Commingling

Quick Draw "22" D No. 1
330' FNL & 330' FWL
Section 22, T20S, R25E
Eddy County, New Mexico

Quick Draw "22" DE No. 1H
195' FNL & 420' FWL (SL)
2310' FNL & 420' FWL (BHL)
Section 22, T20S, R25E
Eddy County, New Mexico

Gentlemen:

Mewbourne Oil Company (Mewbourne) has filed an application with the New Mexico Oil Conservation Division (Division) seeking authorization to surface commingle production from the North Seven Rivers; Glorieta-Yeso Pool originating from the Quick Draw "22" D No. 1 and the Quick Draw "22" DE No. 1H wells located on Fee Leases, which comprise the W/2NW/4 of Section 22, T20S, R25E, Eddy County, New Mexico. All production from these wells is to be stored in the Quick Draw "22" D Tank Battery, located in the NW/4NW/4 of said Section 22. Mewbourne will use well test in order to accurately determine each wells production. If you object to the application, you must notify the Division in writing no later than 20 days from the date of this letter (the Division's address is 1220 South St. Francis Drive, Santa Fe, New Mexico 87505). Failure to object will preclude you from contesting this matter later.

Should you have any questions regarding the above, please email me at cmitchell@mewbourne.com or call me at (432) 682-3715.

Sincerely,

MEWBOURNE OIL COMPANY



Corey Mitchell
Landman

MEWBOURNE OIL COMPANY

500 W. TEXAS, SUITE 1020
MIDLAND, TEXAS 79701

(432) 682-3715
FAX (432) 685-4170

April 12, 2011

Via Certified Mail-Return Receipt No.0550

S.P. Johnson, III & Barbara Jo Johnson,
Co-Trustees of the S.P. Johnson, III &
Barbara Jo Johnson Trust UTA dated 1-24-1985
P.O. Box 1641
Roswell, New Mexico 88202

Re: Application for Surface Commingling
Quick Draw "22" D No. 1
330' FNL & 330' FWL
Section 22, T20S, R25E
Eddy County, New Mexico

Quick Draw "22" DE No. 1H
195' FNL & 420' FWL (SL)
2310' FNL & 420' FWL (BHL)
Section 22, T20S, R25E
Eddy County, New Mexico

Dear Mr. Johnson:

Mewbourne Oil Company (Mewbourne) has filed an application with the New Mexico Oil Conservation Division (Division) seeking authorization to surface commingle production from the North Seven Rivers; Glorieta-Yeso Pool originating from the Quick Draw "22" D No. 1 and the Quick Draw "22" DE No. 1H wells located on Fee Leases, which comprise the W/2NW/4 of Section 22, T20S, R25E, Eddy County, New Mexico. All production from these wells is to be stored in the Quick Draw "22" D Tank Battery, located in the NW/4NW/4 of said Section 22. Mewbourne will use well test in order to accurately determine each wells production. If you object to the application, you must notify the Division in writing no later than 20 days from the date of this letter (the Division's address is 1220 South St. Francis Drive, Santa Fe, New Mexico 87505). Failure to object will preclude you from contesting this matter later.

Should you have any questions regarding the above, please email me at cmitchell@mewbourne.com or call me at (432) 682-3715.

Sincerely,

MEWBOURNE OIL COMPANY



Corey Mitchell
Landman

MEWBOURNE OIL COMPANY

500 W. TEXAS, SUITE 1020
MIDLAND, TEXAS 79701

(432) 682-3715
FAX (432) 685-4170

April 12, 2011

Via Certified Mail-Return Receipt No.0567

JTV Partnership
P.O. Box 1713
Roswell, New Mexico 88202

Re: Application for Surface Commingling

Quick Draw "22" D No. 1
330' FNL & 330' FWL
Section 22, T20S, R25E
Eddy County, New Mexico

Quick Draw "22" DE No. 1H
195' FNL & 420' FWL (SL)
2310' FNL & 420' FWL (BHL)
Section 22, T20S, R25E
Eddy County, New Mexico

Ladies and Gentlemen:

Mewbourne Oil Company (Mewbourne) has filed an application with the New Mexico Oil Conservation Division (Division) seeking authorization to surface commingle production from the North Seven Rivers; Glorieta-Yeso Pool originating from the Quick Draw "22" D No. 1 and the Quick Draw "22" DE No. 1H wells located on Fee Leases, which comprise the W/2NW/4 of Section 22, T20S, R25E, Eddy County, New Mexico. All production from these wells is to be stored in the Quick Draw "22" D Tank Battery, located in the NW/4NW/4 of said Section 22. Mewbourne will use well test in order to accurately determine each wells production. If you object to the application, you must notify the Division in writing no later than 20 days from the date of this letter (the Division's address is 1220 South St. Francis Drive, Santa Fe, New Mexico 87505). Failure to object will preclude you from contesting this matter later.

Should you have any questions regarding the above, please email me at cmitchell@mewbourne.com or call me at (432) 682-3715.

Sincerely,

MEWBOURNE OIL COMPANY

Corey Mitchell

Corey Mitchell
Landman

MEWBOURNE OIL COMPANY

500 W. TEXAS, SUITE 1020
MIDLAND, TEXAS 79701

(432) 682-3715
FAX (432) 685-4170

April 12, 2011

Via Certified Mail-Return Receipt No.0574

Peggy L. LaPlante and Joel S. Johnson,
Co-Trustees of the LaPlante/Johnson Family Trust
7275 S. Sundown Circle
Littleton, CO 80120

Re: Application for Surface Commingling

Quick Draw "22" D No. 1
330' FNL & 330' FWL
Section 22, T20S, R25E
Eddy County, New Mexico

Quick Draw "22" DE No. 1H
195' FNL & 420' FWL (SL)
2310' FNL & 420' FWL (BHL)
Section 22, T20S, R25E
Eddy County, New Mexico

Ladies and Gentlemen:

Mewbourne Oil Company (Mewbourne) has filed an application with the New Mexico Oil Conservation Division (Division) seeking authorization to surface commingle production from the North Seven Rivers; Glorieta-Yeso Pool originating from the Quick Draw "22" D No. 1 and the Quick Draw "22" DE No. 1H wells located on Fee Leases, which comprise the W/2NW/4 of Section 22, T20S, R25E, Eddy County, New Mexico. All production from these wells is to be stored in the Quick Draw "22" D Tank Battery, located in the NW/4NW/4 of said Section 22. Mewbourne will use well test in order to accurately determine each wells production. If you object to the application, you must notify the Division in writing no later than 20 days from the date of this letter (the Division's address is 1220 South St. Francis Drive, Santa Fe, New Mexico 87505). Failure to object will preclude you from contesting this matter later.

Should you have any questions regarding the above, please email me at cmitchell@mewbourne.com or call me at (432) 682-3715.

Sincerely,

MEWBOURNE OIL COMPANY



Corey Mitchell
Landman

MEWBOURNE OIL COMPANY

500 W. TEXAS, SUITE 1020
MIDLAND, TEXAS 79701

(432) 682-3715
FAX (432) 685-4170

April 12, 2011

Via Certified Mail-Return Receipt No.0581

McCombs Energy, LLC
5599 San Felipe, Ste. 1200
Houston, Texas 77056-2794
Attn: Mr. Larry Wyont

Re: Application for Surface Commingling

Quick Draw "22" D No. 1
330' FNL & 330' FWL
Section 22, T20S, R25E
Eddy County, New Mexico

Quick Draw "22" DE No. 1H
195' FNL & 420' FWL (SL)
2310' FNL & 420' FWL (BHL)
Section 22, T20S, R25E
Eddy County, New Mexico

Gentlemen:

Mewbourne Oil Company (Mewbourne) has filed an application with the New Mexico Oil Conservation Division (Division) seeking authorization to surface commingle production from the North Seven Rivers; Glorieta-Yeso Pool originating from the Quick Draw "22" D No. 1 and the Quick Draw "22" DE No. 1H wells located on Fee Leases, which comprise the W/2NW/4 of Section 22, T20S, R25E, Eddy County, New Mexico. All production from these wells is to be stored in the Quick Draw "22" D Tank Battery, located in the NW/4NW/4 of said Section 22. Mewbourne will use well test in order to accurately determine each wells production. If you object to the application, you must notify the Division in writing no later than 20 days from the date of this letter (the Division's address is 1220 South St. Francis Drive, Santa Fe, New Mexico 87505). Failure to object will preclude you from contesting this matter later.

Should you have any questions regarding the above, please email me at cmitchell@mewbourne.com or call me at (432) 682-3715.

Sincerely,

MEWBOURNE OIL COMPANY

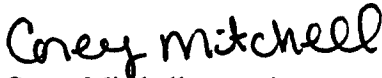

Corey Mitchell
Landman

MEWBOURNE OIL COMPANY

500 W. TEXAS, SUITE 1020
MIDLAND, TEXAS 79701

(432) 682-3715
FAX (432) 685-4170

April 12, 2011

Via Certified Mail-Return Receipt No.0598

Myco Industries, Inc.
P.O. Box 840
Artesia, NM 88211-0840
Attn: Ms. Hannah Palomin

Re: Application for Surface Commingling

Quick Draw "22" D No. 1
330' FNL & 330' FWL
Section 22, T20S, R25E
Eddy County, New Mexico

Quick Draw "22" DE No. 1H
195' FNL & 420' FWL (SL)
2310' FNL & 420' FWL (BHL)
Section 22, T20S, R25E
Eddy County, New Mexico

Ladies and Gentlemen:

Mewbourne Oil Company (Mewbourne) has filed an application with the New Mexico Oil Conservation Division (Division) seeking authorization to surface commingle production from the North Seven Rivers; Glorieta-Yeso Pool originating from the Quick Draw "22" D No. 1 and the Quick Draw "22" DE No. 1H wells located on Fee Leases, which comprise the W/2NW/4 of Section 22, T20S, R25E, Eddy County, New Mexico. All production from these wells is to be stored in the Quick Draw "22" D Tank Battery, located in the NW/4NW/4 of said Section 22. Mewbourne will use well test in order to accurately determine each wells production. If you object to the application, you must notify the Division in writing no later than 20 days from the date of this letter (the Division's address is 1220 South St. Francis Drive, Santa Fe, New Mexico 87505). Failure to object will preclude you from contesting this matter later.

Should you have any questions regarding the above, please email me at cmitchell@mewbourne.com or call me at (432) 682-3715.

Sincerely,

MEWBOURNE OIL COMPANY

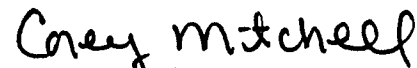

Corey Mitchell
Landman

MEWBOURNE OIL COMPANY

500 W. TEXAS, SUITE 1020
MIDLAND, TEXAS 79701

(432) 682-3715
FAX (432) 685-4170

April 12, 2011

Via Certified Mail-Return Receipt No.0604

Occidental Permian Limited Partnership
P.O. Box 4294
Houston, Texas 77210-4294
Attn: Mr. Justin R. Moore

Re: Application for Surface Commingling

Quick Draw "22" D No. 1
330' FNL & 330' FWL
Section 22, T20S, R25E
Eddy County, New Mexico

Quick Draw "22" DE No. 1H
195' FNL & 420' FWL (SL)
2310' FNL & 420' FWL (BHL)
Section 22, T20S, R25E
Eddy County, New Mexico

Gentlemen:

Mewbourne Oil Company (Mewbourne) has filed an application with the New Mexico Oil Conservation Division (Division) seeking authorization to surface commingle production from the North Seven Rivers; Glorieta-Yeso Pool originating from the Quick Draw "22" D No. 1 and the Quick Draw "22" DE No. 1H wells located on Fee Leases, which comprise the W/2NW/4 of Section 22, T20S, R25E, Eddy County, New Mexico. All production from these wells is to be stored in the Quick Draw "22" D Tank Battery, located in the NW/4NW/4 of said Section 22. Mewbourne will use well test in order to accurately determine each wells production. If you object to the application, you must notify the Division in writing no later than 20 days from the date of this letter (the Division's address is 1220 South St. Francis Drive, Santa Fe, New Mexico 87505). Failure to object will preclude you from contesting this matter later.

Should you have any questions regarding the above, please email me at cmitchell@mewbourne.com or call me at (432) 682-3715.

Sincerely,

MEWBOURNE OIL COMPANY

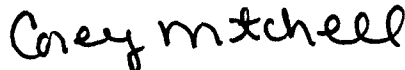

Corey Mitchell
Landman

MEWBOURNE OIL COMPANY

500 W. TEXAS, SUITE 1020
MIDLAND, TEXAS 79701

(432) 682-3715
FAX (432) 685-4170

April 12, 2011

Via Certified Mail-Return Receipt No.0611

PJC Limited Partnership
P.O. Box 1713
Roswell, New Mexico 88202

Re: Application for Surface Commingling

Quick Draw "22" D No. 1
330' FNL & 330' FWL
Section 22, T20S, R25E
Eddy County, New Mexico

Quick Draw "22" DE No. 1H
195' FNL & 420' FWL (SL)
2310' FNL & 420' FWL (BHL)
Section 22, T20S, R25E
Eddy County, New Mexico

Ladies and Gentlemen:

Mewbourne Oil Company (Mewbourne) has filed an application with the New Mexico Oil Conservation Division (Division) seeking authorization to surface commingle production from the North Seven Rivers; Glorieta-Yeso Pool originating from the Quick Draw "22" D No. 1 and the Quick Draw "22" DE No. 1H wells located on Fee Leases, which comprise the W/2NW/4 of Section 22, T20S, R25E, Eddy County, New Mexico. All production from these wells is to be stored in the Quick Draw "22" D Tank Battery, located in the NW/4NW/4 of said Section 22. Mewbourne will use well test in order to accurately determine each wells production. If you object to the application, you must notify the Division in writing no later than 20 days from the date of this letter (the Division's address is 1220 South St. Francis Drive, Santa Fe, New Mexico 87505). Failure to object will preclude you from contesting this matter later.

Should you have any questions regarding the above, please email me at cmitchell@mewbourne.com or call me at (432) 682-3715.

Sincerely,

MEWBOURNE OIL COMPANY

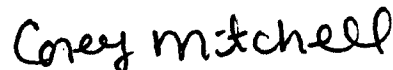

Corey Mitchell
Landman

MEWBOURNE OIL COMPANY

500 W. TEXAS, SUITE 1020
MIDLAND, TEXAS 79701

(432) 682-3715
FAX (432) 685-4170

April 12, 2011

Via Certified Mail-Return Receipt No.0628

Rubicon Oil and Gas II, LP
508 West Wall Avenue, Ste. 500
Midland, Texas 79701
Attn: Gary Green

Re: Application for Surface Commingling

Quick Draw "22" D No. 1
330' FNL & 330' FWL
Section 22, T20S, R25E
Eddy County, New Mexico

Quick Draw "22" DE No. 1H
195' FNL & 420' FWL (SL)
2310' FNL & 420' FWL (BHL)
Section 22, T20S, R25E
Eddy County, New Mexico

Gentlemen:

Mewbourne Oil Company (Mewbourne) has filed an application with the New Mexico Oil Conservation Division (Division) seeking authorization to surface commingle production from the North Seven Rivers; Glorieta-Yeso Pool originating from the Quick Draw "22" D No. 1 and the Quick Draw "22" DE No. 1H wells located on Fee Leases, which comprise the W/2NW/4 of Section 22, T20S, R25E, Eddy County, New Mexico. All production from these wells is to be stored in the Quick Draw "22" D Tank Battery, located in the NW/4NW/4 of said Section 22. Mewbourne will use well test in order to accurately determine each wells production. If you object to the application, you must notify the Division in writing no later than 20 days from the date of this letter (the Division's address is 1220 South St. Francis Drive, Santa Fe, New Mexico 87505). Failure to object will preclude you from contesting this matter later.

Should you have any questions regarding the above, please email me at cmitchell@mewbourne.com or call me at (432) 682-3715.

Sincerely,

MEWBOURNE OIL COMPANY

Corey Mitchell

Corey Mitchell
Landman

MEWBOURNE OIL COMPANY

500 W. TEXAS, SUITE 1020
MIDLAND, TEXAS 79701

(432) 682-3715
FAX (432) 685-4170

April 12, 2011

Via Certified Mail-Return Receipt No.0635

Wells Fargo Bank, N.A., Trustee
for the Michael & Shelly Wilson Trust
P.O. Box 1959
Midland, Texas 79702
Attn: Charles N. Wallace, Jr.

Re: Application for Surface Commingling

Quick Draw "22" D No. 1
330' FNL & 330' FWL
Section 22, T20S, R25E
Eddy County, New Mexico

Quick Draw "22" DE No. 1H
195' FNL & 420' FWL (SL)
2310' FNL & 420' FWL (BHL)
Section 22, T20S, R25E
Eddy County, New Mexico

Gentlemen:

Mewbourne Oil Company (Mewbourne) has filed an application with the New Mexico Oil Conservation Division (Division) seeking authorization to surface commingle production from the North Seven Rivers; Glorieta-Yeso Pool originating from the Quick Draw "22" D No. 1 and the Quick Draw "22" DE No. 1H wells located on Fee Leases, which comprise the W/2NW/4 of Section 22, T20S, R25E, Eddy County, New Mexico. All production from these wells is to be stored in the Quick Draw "22" D Tank Battery, located in the NW/4NW/4 of said Section 22. Mewbourne will use well test in order to accurately determine each wells production. If you object to the application, you must notify the Division in writing no later than 20 days from the date of this letter (the Division's address is 1220 South St. Francis Drive, Santa Fe, New Mexico 87505). Failure to object will preclude you from contesting this matter later.

Should you have any questions regarding the above, please email me at cmitchell@mewbourne.com or call me at (432) 682-3715.

Sincerely,

MEWBOURNE OIL COMPANY

Corey Mitchell

Corey Mitchell
Landman