

|                 |          |             |                   |          |                    |
|-----------------|----------|-------------|-------------------|----------|--------------------|
| DATE IN 4.18.11 | SUSPENSE | ENGINEER RE | LOGGED IN 4.18.11 | TYPE CTB | APP NO. 1110853909 |
|-----------------|----------|-------------|-------------------|----------|--------------------|

ABOVE THIS LINE FOR DIVISION USE ONLY

**NEW MEXICO OIL CONSERVATION DIVISION**  
 - Engineering Bureau -  
 1220 South St. Francis Drive, Santa Fe, NM 87505



PTGW  
 BOPCO-260737  
 N Ind Plate 24#10  
 Big Eddy 74

**ADMINISTRATIVE APPLICATION CHECKLIST** 30-015-38196

THIS CHECKLIST IS MANDATORY FOR ALL ADMINISTRATIVE APPLICATIONS FOR EXCEPTIONS TO DIVISION RULES AND REGULATIONS WHICH REQUIRE PROCESSING AT THE DIVISION LEVEL IN SANTA FE

30-015-27839

**Application Acronyms:**

[NSL-Non-Standard Location] [NSP-Non-Standard Proration Unit] [SD-Simultaneous Dedication]  
 [DHC-Downhole Commingling] [CTB-Lease Commingling] [PLC-Pool/Lease Commingling]  
 [PC-Pool Commingling] [OLS - Off-Lease Storage] [OLM-Off-Lease Measurement]  
 [WFX-Waterflood Expansion] [PMX-Pressure Maintenance Expansion]  
 [SWD-Salt Water Disposal] [IPI-Injection Pressure Increase]  
 [EOR-Qualified Enhanced Oil Recovery Certification] [PPR-Positive Production Response]

[1] **TYPE OF APPLICATION** - Check Those Which Apply for [A]

[A] Location - Spacing Unit - Simultaneous Dedication  
☐ NSL ☐ NSP ☐ SD

Check One Only for [B] or [C]

[B] Commingling - Storage - Measurement  
☐ DHC ☒ CTB ☒ PLC ☐ PC ☐ OLS ☐ OLM

[C] Injection - Disposal - Pressure Increase - Enhanced Oil Recovery  
☐ WFX ☐ PMX ☐ SWD ☐ IPI ☐ EOR ☐ PPR

[D] Other: Specify \_\_\_\_\_

[2] **NOTIFICATION REQUIRED TO:** - Check Those Which Apply, or ☐ Does Not Apply

[A] ☐ Working, Royalty or Overriding Royalty Interest Owners

[B] ☐ Offset Operators, Leaseholders or Surface Owner

[C] ☐ Application is One Which Requires Published Legal Notice

[D] ☒ Notification and/or Concurrent Approval by BLM or SLO  
 U.S. Bureau of Land Management - Commissioner of Public Lands, State Land Office

[E] ☒ For all of the above, Proof of Notification or Publication is Attached, and/or,  
 Will be mailed to OGD as soon as available

[F] ☐ Waivers are Attached

[3] **SUBMIT ACCURATE AND COMPLETE INFORMATION REQUIRED TO PROCESS THE TYPE OF APPLICATION INDICATED ABOVE.**

[4] **CERTIFICATION:** I hereby certify that the information submitted with this application for administrative approval is **accurate** and **complete** to the best of my knowledge. I also understand that **no action** will be taken on this application until the required information and notifications are submitted to the Division.

Note: Statement must be completed by an individual with managerial and/or supervisory capacity.

Valerie Truax  
 Print or Type Name

*Valerie Truax*  
 Signature

Reg Clark  
 Title

4/15/11  
 Date

vltruax@basspet.com  
 e-mail Address

CTB-615-A

2011 APR 18 P 1:29

RECEIVED OGD

Fed  
 Eddy

CTB-615

**BOPCO, L. P.**  
6 DESTA DRIVE, SUITE 3700 (79705)  
P. O. BOX 2760  
MIDLAND, TEXAS 79702

(432) 683-2277

FAX (432) 687-0329

April 15, 2011

**Re: Surface Commingle Application  
North Indian Flats 24 Fed #10  
Indian Flats (Delaware)  
Eddy County, New Mexico  
File: 100-WF: NIndFI24Fed#10. CPL**

Oil Conservation Division  
1220 S. St. Francis  
Santa Fe, New Mexico 87505

Gentlemen:

BOPCO, L.P. respectfully requests that you grant permission for surface commingling of production from the above captioned well.

Copies of this application are being submitted to the State Land Office in Santa Fe, the District OCD in Artesia, and the BLM in Carlsbad.

If you should have any questions, or need further data, please contact Valerie Truax at the above letterhead address or via email at [vltruax@basspet.com](mailto:vltruax@basspet.com).

Sincerely,



Valerie Truax  
Regulatory Clerk

vlt  
Attachments

RECEIVED OCD  
2011 APR 18 P 1:29

District I  
1625 N. French Drive, Hobbs, NM 88240  
District II  
1301 W. Grand Ave, Artesia, NM 88210  
District III  
1000 Rio Brazos Road, Aztec, NM 87410  
District IV  
1220 S. St Francis Dr, Santa Fe, NM  
87505

State of New Mexico  
Energy, Minerals and Natural Resources Department

Form C-107-B  
Revised June 10, 2003

OIL CONSERVATION DIVISION  
1220 S. St Francis Drive  
Santa Fe, New Mexico 87505

Submit the original  
application to the Santa Fe  
office with one copy to the  
appropriate District Office.

APPLICATION FOR SURFACE COMMINGLING (DIVERSE OWNERSHIP)

OPERATOR NAME: BOPCO, L.P.

OPERATOR ADDRESS: P.O. Box 2760 Midland, TX 79702

APPLICATION TYPE:

☐ Pool Commingling ☒ Lease Commingling ☐ Pool and Lease Commingling ☐ Off-Lease Storage and Measurement (Only if not Surface Commingled)

LEASE TYPE: ☐ Fee ☐ State ☒ Federal

Is this an Amendment to existing Order? ☐ Yes ☒ No If #Yes#, please include the appropriate Order No. \_\_\_\_\_

Have the Bureau of Land Management (BLM) and State Land office (SLO) been notified in writing of the proposed commingling

☒ Yes ☐ No

(A) POOL COMMINGLING

Please attach sheets with the following information

| (1) Pool Names and Codes | Gravities / BTU of<br>Non-Commingled<br>Production | Calculated Gravities /<br>BTU of Commingled<br>Production |  | Calculated Value of<br>Commingled<br>Production | Volumes |
|--------------------------|--|---|--|---|---------|
|                          |  |   |  |   |         |
|                          |  |   |  |   |         |
|                          |  |   |  |   |         |
|                          |  |   |  |   |         |
|                          |  |   |  |   |         |

(2) Are any wells producing at top allowances? ☐ Yes ☐ No

(3) Has all interest owners been notified by certified mail of the proposed commingling? ☐ Yes ☐ No.

(4) Measurement type: ☐ Metering ☐ Other (Specify)

(5) Will commingling decrease the value of production? ☐ Yes ☐ No If #yes#, describe why commingling should be approved

(B) LEASE COMMINGLING

Please attach sheets with the following information

(1) Pool Name and Code: Indian Flats (Delaware) 33735

(2) Is all production from same source of supply? ☒ Yes ☐ No

(3) Has all interest owners been notified by certified mail of the proposed commingling?

☒ Yes ☐ No 100% BOPCO, L.P.

(4) Measurement type: ☒ Metering ☐ Other (Specify)

(C) POOL and LEASE COMMINGLING

Please attach sheets with the following information

(1) Complete Sections A and E.

(D) OFF-LEASE STORAGE and MEASUREMENT

Please attached sheets with the following information

(1) Is all production from same source of supply? ☒ Yes ☐ No

(2) Include proof of notice to all interest owners.

(E) ADDITIONAL INFORMATION (for all application types)

Please attach sheets with the following information

(1) A schematic diagram of facility, including legal location.

(2) A plat with lease boundaries showing all well and facility locations. Include lease numbers if Federal or State lands are involved.

(3) Lease Names, Lease and Well Numbers, and API Numbers.

I hereby certify that the information above is true and complete to the best of my knowledge and belief.

SIGNATURE: Valerie Truax TITLE: Regulatory Clerk

DATE: 05/15/2011

TYPE OR PRINT NAME Valerie Truax

TELEPHONE NO.: (432)683-2277

E-MAIL ADDRESS: vltruax@basspet.com

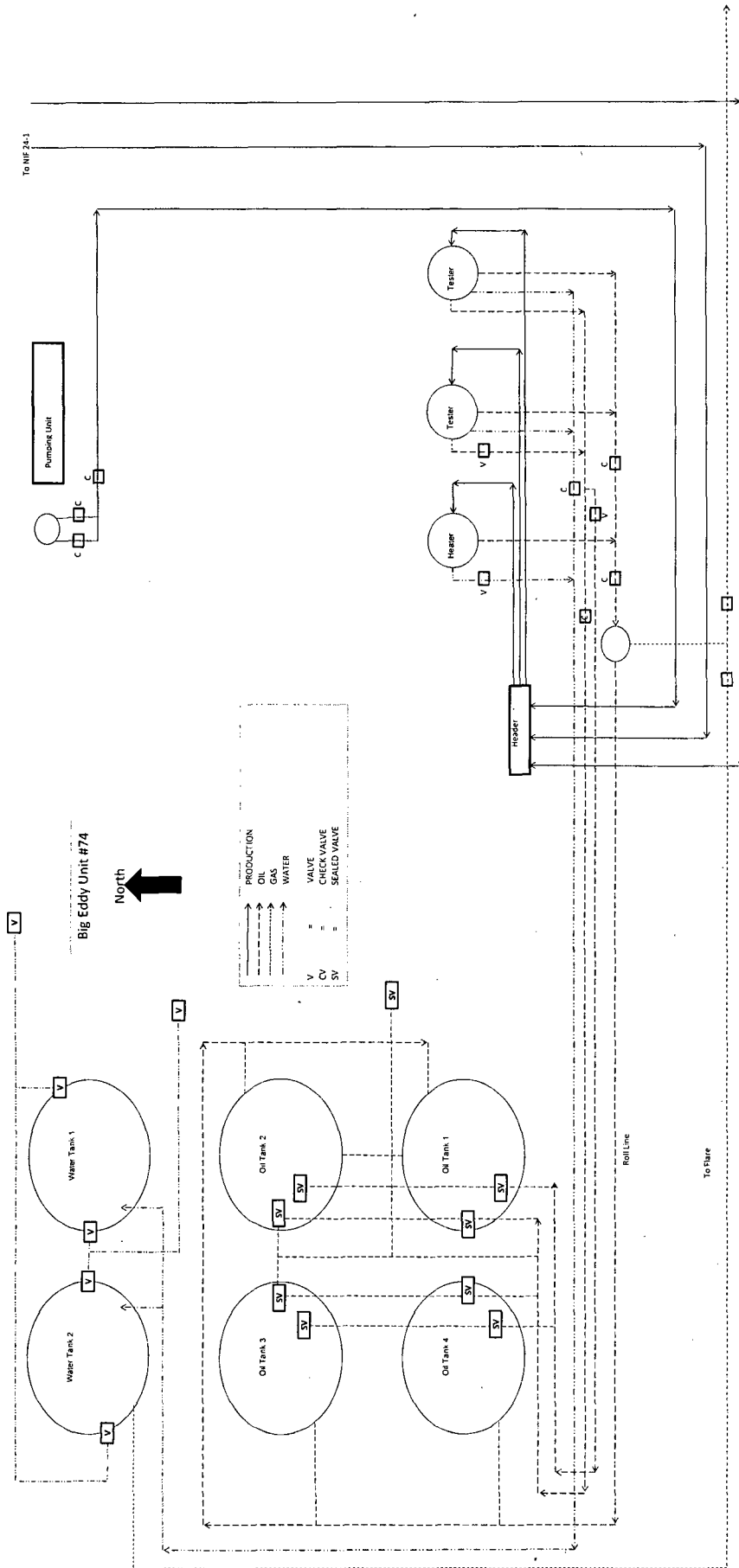

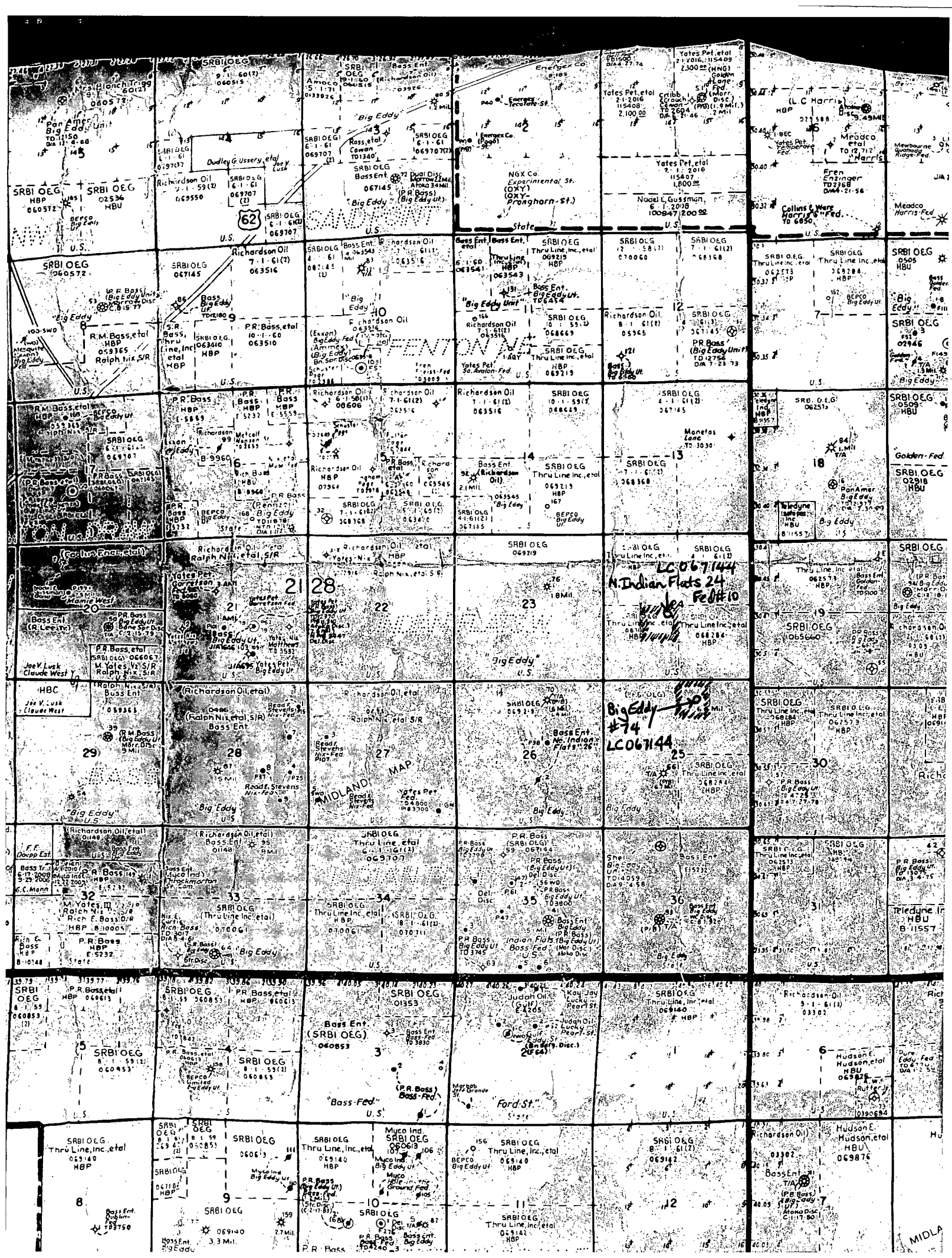

**BIG EDDY #74 TANK BATTERY COMMINGLED WELLS**  
**Indian Flats (Delaware) Pool Code 33735**

| Lease & Well #         | Type of Wellbore | Dedicated Acreage | API Number   | Unit Letter | Sec, TS, RE        |
|------------------------|------------------|-------------------|--------------|-------------|--------------------|
| N Ind Flats 24 Fed #10 | Vertical         | 40                | 30-015-38196 | J           | Sec 24, T21S, R28E |
| Big Eddy #74           | Vertical         | 40                | 30-015-22839 | B           | Sec 25, T21S, R28E |

Oil is loaded from the oil storage tanks at this site and trucked from this location by Occidental Energy Marketing, Inc. Produced gas is used as fuel gas for the heater treater.

BOPCO, L.P. (Operator's Name) is requesting approval for surface commingling and off-lease storage and measurement of hydrocarbon production from the following formation(s) and well(s):

Federal Lease No. LC068284

| Well Name               | API No.     | Loc: 1/4 Sec. Twp. Rng. | Pool Name & Code           | BOPD   | Oil Gravity | MCFPD | BTU |
|-------------------------|-------------|-------------------------|----------------------------|--------|-------------|-------|-----|
| N. Ind Flats 24 Fed #10 | 30015378196 | NWSE Sec 24, T21S, R28E | Ind Flats (Delaware) 33735 | 41 avg | 43.3        | 0     | 0   |

With hydrocarbon production from:

Federal Lease No. LC067144

| Well Name    | API No.    | Loc: 1/4 Sec. Twp. Rng. | Pool Name & Code           | BOPD   | Oil Gravity | MCFPD | BTU |
|--------------|------------|-------------------------|----------------------------|--------|-------------|-------|-----|
| Big Eddy #74 | 3001522839 | NWNE Sec 25, T21S, R28E | Ind Flats (Delaware) 33735 | 95 avg | 44.60       | 0     | 0   |

The storage and measuring facility is located at NWNE, Sec. 25, T 21S, R 28E, on Lease No. LC067144, Lea Eddy (circle one), New Mexico. BLM will be notified if there is any future change in the facility location.

See sundry for details of the proposed method for allocating production to contributing sources.

BOPCO, L.P.  
201 MAIN ST.  
FORT WORTH, TEXAS 76102-3131  
817/390-8400

April 13, 2011

**FEDERAL EXPRESS**

New Mexico Oil Conservation Division  
P. O. Box 1397  
Roswell, New Mexico 88201-2019  
Attention: Richard Ezeknyim

Re: Leasehold Ownership  
BEU # 74 and North Indian Flats 24 Federal #10  
Eddy County, New Mexico

Richard:

Per your request, this letter shall serve as verification that Bass (BOPCO, L.P.) owns 100% rights as to all depths in both of the captioned wells. Additional information can be provided if needed.

Should you have any questions, please do not hesitate to contact me at (817) 339-7185.

Very truly yours,

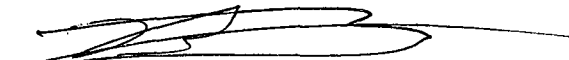
A handwritten signature in black ink, appearing to read 'Brad Glasscock', with a long horizontal flourish extending to the right.

Brad Glasscock





lat 32.460835° lon -104.037080° elev 3239 ft

Image NMRGIS  
© 2011 Google

©20

Route of Flowline