

DATE 4.12.11 SUSPENSE 5/26/11 ENGINEER WJ LOGGED IN 4.12.11 TYPE SWD APP NO. 1110296039  
 ABOVE THIS LINE FOR DIVISION USE ONLY

NEW MEXICO OIL CONSERVATION DIVISION  
 - Engineering Bureau -  
 1220 South St. Francis Drive, Santa Fe, NM 87505



COG 229137

Empire Fed SWD 10-5

## ADMINISTRATIVE APPLICATION CHECKLIST

THIS CHECKLIST IS MANDATORY FOR ALL ADMINISTRATIVE APPLICATIONS FOR EXCEPTIONS TO DIVISION RULES AND REGULATIONS WHICH REQUIRE PROCESSING AT THE DIVISION LEVEL IN SANTA FE

### Application Acronyms:

[NSL-Non-Standard Location] [NSP-Non-Standard Proration Unit] [SD-Simultaneous Dedication]  
 [DHC-Downhole Commingling] [CTB-Lease Commingling] [PLC-Pool/Lease Commingling]  
 [PC-Pool Commingling] [OLS - Off-Lease Storage] [OLM-Off-Lease Measurement]  
 [WFX-Waterflood Expansion] [PMX-Pressure Maintenance Expansion]  
 [SWD-Salt Water Disposal] [IPI-Injection Pressure Increase]  
 [EOR-Qualified Enhanced Oil Recovery Certification] [PPR-Positive Production Response]

### [1] TYPE OF APPLICATION - Check Those Which Apply for [A]

[A] Location - Spacing Unit - Simultaneous Dedication  
☐ NSL ☐ NSP ☐ SD

Check One Only for [B] or [C]

[B] Commingling - Storage - Measurement  
☐ DHC ☐ CTB ☐ PLC ☐ PC ☐ OLS ☐ OLM

[C] Injection - Disposal - Pressure Increase - Enhanced Oil Recovery  
☐ WFX ☐ PMX ☒ SWD ☐ IPI ☐ EOR ☐ PPR

[D] Other: Specify \_\_\_\_\_

### [2] NOTIFICATION REQUIRED TO: - Check Those Which Apply, or Does Not Apply

[A] ☐ Working, Royalty or Overriding Royalty Interest Owners

[B] ☐ Offset Operators, Leaseholders or Surface Owner

[C] ☐ Application is One Which Requires Published Legal Notice

[D] ☐ Notification and/or Concurrent Approval by BLM or SLO  
 U.S. Bureau of Land Management - Commissioner of Public Lands, State Land Office

[E] ☒ For all of the above, Proof of Notification or Publication is Attached, and/or,

[F] ☐ Waivers are Attached

### [3] SUBMIT ACCURATE AND COMPLETE INFORMATION REQUIRED TO PROCESS THE TYPE OF APPLICATION INDICATED ABOVE.

[4] **CERTIFICATION:** I hereby certify that the information submitted with this application for administrative approval is **accurate** and **complete** to the best of my knowledge. I also understand that **no action** will be taken on this application until the required information and notifications are submitted to the Division.

Note: Statement must be completed by an individual with managerial and/or supervisory capacity.

Mark A. Fairchild  
 Print or Type Name

Mark A. Fairchild  
 Signature

Senior Operations Engineer 2/28/2011  
 Title Date

MFairchild@Conchoresources.com  
 e-mail Address

6/10/17 SKE  
 1660 PSF  
 2011 APR 8 P 1:20  
 RECEIVED OGD  
 NOT yet Drilled

**APPLICATION FOR AUTHORIZATION TO INJECT**

- I. PURPOSE: \_\_\_\_\_ Secondary Recovery \_\_\_\_\_ Pressure Maintenance ☒ Disposal \_\_\_\_\_ Storage  
Application qualifies for administrative approval? \_\_\_\_\_ Yes \_\_\_\_\_ No
- II. OPERATOR: **COG Operating, LLC.**  
ADDRESS: **550 West Texas, Ste 100, Midland TX 79701-4287**  
CONTACT PARTY: **Mark A. Fairchild** PHONE: **432-686-3021**
- III. WELL DATA: Complete the data required on the reverse side of this form for each well proposed for injection.  
Additional sheets may be attached if necessary.
- IV. Is this an expansion of an existing project? \_\_\_\_\_ Yes ☒ No  
If yes, give the Division order number authorizing the project: \_\_\_\_\_
- V. Attach a map that identifies all wells and leases within two miles of any proposed injection well with a one-half mile radius circle drawn around each proposed injection well. This circle identifies the well's area of review.
- VI. Attach a tabulation of data on all wells of public record within the area of review which penetrate the proposed injection zone. Such data shall include a description of each well's type, construction, date drilled, location, depth, record of completion, and a schematic of any plugged well illustrating all plugging detail.
- VII. Attach data on the proposed operation, including:
1. Proposed average and maximum daily rate and volume of fluids to be injected;
  2. Whether the system is open or closed;
  3. Proposed average and maximum injection pressure;
  4. Sources and an appropriate analysis of injection fluid and compatibility with the receiving formation if other than reinjected produced water; and,
  5. If injection is for disposal purposes into a zone not productive of oil or gas at or within one mile of the proposed well, attach a chemical analysis of the disposal zone formation water (may be measured or inferred from existing literature, studies, nearby wells, etc.).
- \*VIII. Attach appropriate geologic data on the injection zone including appropriate lithologic detail, geologic name, thickness, and depth. Give the geologic name, and depth to bottom of all underground sources of drinking water (aquifers containing waters with total dissolved solids concentrations of 10,000 mg/l or less) overlying the proposed injection zone as well as any such sources known to be immediately underlying the injection interval.
- IX. Describe the proposed stimulation program, if any.
- \*X. Attach appropriate logging and test data on the well. (If well logs have been filed with the Division, they need not be resubmitted).
- \*XI. Attach a chemical analysis of fresh water from two or more fresh water wells (if available and producing) within one mile of any injection or disposal well showing location of wells and dates samples were taken.
- XII. Applicants for disposal wells must make an affirmative statement that they have examined available geologic and engineering data and find no evidence of open faults or any other hydrologic connection between the disposal zone and any underground sources of drinking water.
- XIII. Applicants must complete the "Proof of Notice" section on the reverse side of this form.
- XIV. Certification: I hereby certify that the information submitted with this application is true and correct to the best of my knowledge and belief.
- NAME: **Mark A. Fairchild** TITLE: **Sr. Operations Engr.**  
SIGNATURE: *Mark A. Fairchild* DATE: **3/3/2010**  
E-MAIL ADDRESS: **MFairchild@Conchoresources.com**
- \* If the information required under Sections VI, VIII, X, and XI above has been previously submitted, it need not be resubmitted.  
Please show the date and circumstances of the earlier submittal: \_\_\_\_\_

DISTRIBUTION: Original and one copy to Santa Fe with one copy to the appropriate District Office

### III. WELL DATA

A. The following well data must be submitted for each injection well covered by this application. The data must be both in tabular and schematic form and shall include:

- (1) Lease name; Well No.; Location by Section, Township and Range; and footage location within the section.
- (2) Each casing string used with its size, setting depth, sacks of cement used, hole size, top of cement, and how such top was determined.
- (3) A description of the tubing to be used including its size, lining material, and setting depth.
- (4) The name, model, and setting depth of the packer used or a description of any other seal system or assembly used.

Division District Offices have supplies of Well Data Sheets which may be used or which may be used as models for this purpose. Applicants for several identical wells may submit a "typical data sheet" rather than submitting the data for each well.

B. The following must be submitted for each injection well covered by this application. All items must be addressed for the initial well. Responses for additional wells need be shown only when different. Information shown on schematics need not be repeated.

- (1) The name of the injection formation and, if applicable, the field or pool name.
- (2) The injection interval and whether it is perforated or open-hole.
- (3) State if the well was drilled for injection or, if not, the original purpose of the well.
- (4) Give the depths of any other perforated intervals and detail on the sacks of cement or bridge plugs used to seal off such perforations.
- (5) Give the depth to and the name of the next higher and next lower oil or gas zone in the area of the well, if any.

### XIV. PROOF OF NOTICE

All applicants must furnish proof that a copy of the application has been furnished, by certified or registered mail, to the owner of the surface of the land on which the well is to be located and to each leasehold operator within one-half mile of the well location.

Where an application is subject to administrative approval, a proof of publication must be submitted. Such proof shall consist of a copy of the legal advertisement which was published in the county in which the well is located. The contents of such advertisement must include:

- (1) The name, address, phone number, and contact party for the applicant;
- (2) The intended purpose of the injection well; with the exact location of single wells or the Section, Township, and Range location of multiple wells;
- (3) The formation name and depth with expected maximum injection rates and pressures; and,
- (4) A notation that interested parties must file objections or requests for hearing with the Oil Conservation Division, 1220 South St. Francis Dr., Santa Fe, New Mexico 87505, within 15 days.

NO ACTION WILL BE TAKEN ON THE APPLICATION UNTIL PROPER PROOF OF NOTICE HAS BEEN SUBMITTED.

---

NOTICE: Surface owners or offset operators must file any objections or requests for hearing of administrative applications within 15 days from the date this application was mailed to them.

## INJECTION WELL DATA SHEET

OPERATOR: **COG Operating, LLC.**WELL NAME & NUMBER: **Empire Federal SWD 10 #5**WELL LOCATION: **850 FNL; 2310 FEL**SECTION **10** TOWNSHIP **17S** RANGE **29E**

FOOTAGE LOCATION

UNIT LETTER

WELLBORE SCHEMATIC

\*Cement volumes will increase over those shown on this application to account for hole conditions unknown at this time.

WELL CONSTRUCTION DATASurface CasingHole Size: **17 1/2"** Casing Size: **13 3/8"**Cemented with: \_\_\_\_\_ sx. **or 139\*** ft<sup>3</sup>

133.8" Surface Csg Set @ 200'

Top of Cement: **Surface** Method Determined: **Circulate**Intermediate CasingHole Size: **12 1/4"** Casing Size: **9 5/8"**Cemented with: \_\_\_\_\_ sx. **or 814\*** ft<sup>3</sup>

9 5/8" Intermediate Csg Set @ 2,600'

Top of Cement: **Surface** Method Determined: **Circulate**Production CasingHole Size: **8 3/4"** Casing Size: **7"**Cemented with: \_\_\_\_\_ sx. **or 1,298\*** ft<sup>3</sup>Top of Cement: **Surface** Method Determined: **Circulate**Total Depth: **9,000**

7" Long String Set @ 8,350'

TD: 9,000' open hole section from  
8,350 to 9,000'Injection Interval**Open Hole: 8,350** feet to **9,000**

(Perforated or Open Hole; indicate which)

INJECTION WELL DATA SHEET

Tubing Size: **3 1/2" EUE** Lining Material: **Internally plastic coated**

Type of Packer: **Double grip type, set in neutral**

Packer Setting Depth: **no more than 100' above top perf**

Other Type of Tubing/Casing Seal (if applicable): **N/A**

Additional Data

1. Is this a new well drilled for injection? **X** Yes **No**

If no, for what purpose was the well originally drilled?

2. Name of the Injection Formation: **Cisco**

3. Name of Field or Pool (if applicable): **None**

4. Has the well ever been perforated in any other zone(s)? List all such perforated intervals and give plugging detail, i.e. sacks of cement or plug(s) used.

**No, none**

5. Give the name and depths of any oil or gas zones underlying or overlying the proposed injection zone in this area:

**San Andres @ 2,500 ; Paddock @ 3,980 ; Blinebry @ 4,450 ; Wolfcamp @ 7,190**



# VERITAS 321

ENERGY PARTNERS, LP

## ATTACHMENT TO APPLICATION C-108

COG Operating Inc.  
Empire Federal SWD 10 #5  
Sec. 10, T-17-S, R-29-E  
Eddy County, NM

III. WELL DATA – See attached on reverse side of form as requested.

V. MAP ATTACHED

VI. LIST OF WELLS AND DATA ATTACHED. — *no AOR wells*

VII. PROPOSED OPERATIONS

1. The injection volume will average 10,000 to 15,000 BWPD while the maximum injection volumes are expected to be 20,000 BWPD.
2. This will be a closed loop system.
3. Proposed average injection pressure: Vacuum  
Proposed maximum injection pressure: 1660 psig
4. Analysis attached, only produced water.
5. This well is not yet drilled. COG will swab the formation and recover fluid samples for analysis and reporting to NMOCD. Research disposal zone formation water and attach and chemical analysis.

VIII. SEE ATTACHED

IX. SEE ATTACHED

X. Logging and test data will be run on the well when drilled.

- XI. No fresh water found or recorded by state engineer or OCD.
- XII. The disposal formation will have several thousand feet of overburden on top of it.  
  
In these several thousands of feet of impermeable shale and evaporate zones of various thickness exists. These zones will stop any hydraulic communication between geologic strata.
- XIII. Notice (this application) has been sent to the surface owner (BLM) and to each leasehold operator within a half mile as required.

## COG SENM SWD Well Questionnaires

Date: 2/28/11

By: Mark A. Fairchild, Office: 432-686-3021

Note: Answers to questions in this color

What will be the well name?

Empire Federal SWD 10 #5

What logs have been/will be run in the well?

Logs will be run as follows: porosity and resistivity

How will you re-enter/drill/convert the well?

The well will be drilled 100% with rotary tools.

How will you test the mechanical integrity of the casing?

A State of New Mexico supervised MIT test to 500 psig will be run on the tubing/casing annulus.

What size tubing do you plan to use?

The tubing will be 3 1/2" Nominal OD.

How will tubing be internally lined?

The tubing will be internally plastic coated.

What type packer will be used?

A nickel plated compression set packer will be utilized.

Where will packer be set?

To within 50 to 100' above casing shoe.

Will there be any other type of casing/tubing seal?

No.

What is the fracture gradient?

Approx 0.75

Will the well be stimulated?

Yes

If yes, how will the well be stimulated?

Large conventional acid job.

Into what perforated intervals will you inject?

Cisco Reef, 8,300 to 8,920'. This interval anticipated to be open hole.

What will be the average daily volume injected?

10-15,000 BWPD

What will be the maximum daily volume injected?

20,000 BWPD

What will be the average injection pressure?

Vacuum

What will be the maximum injection pressure?

1660 psig

Will water be trucked or piped to the well?

Piped

What wells will dispose into it?

Various wells owned exclusively by COG on our SWD water line system

Any non-COG wells?

No outside operated water will be disposed of.

What surface facilities (e.g.; tanks, pumps, filters) will be installed?

4 - 750 Bbl water storage tanks, 1 - 1,000 Bbl Gun Barrel

2 - 500 Bbl steel tanks, 1 - 400 BHP H pump

Do you have an analysis of the produced water you plan to inject?

Yes

Do you have an analysis of the formation water into which you'll inject?

No, these well are on a vacuum and do not produce.

How will the geology prevent migration into fresh water zones (e.g., thickness of shale or salt layers)?

Various impervious geological barriers exist between the Cisco and the surface.

Will the system be open or closed?

Closed



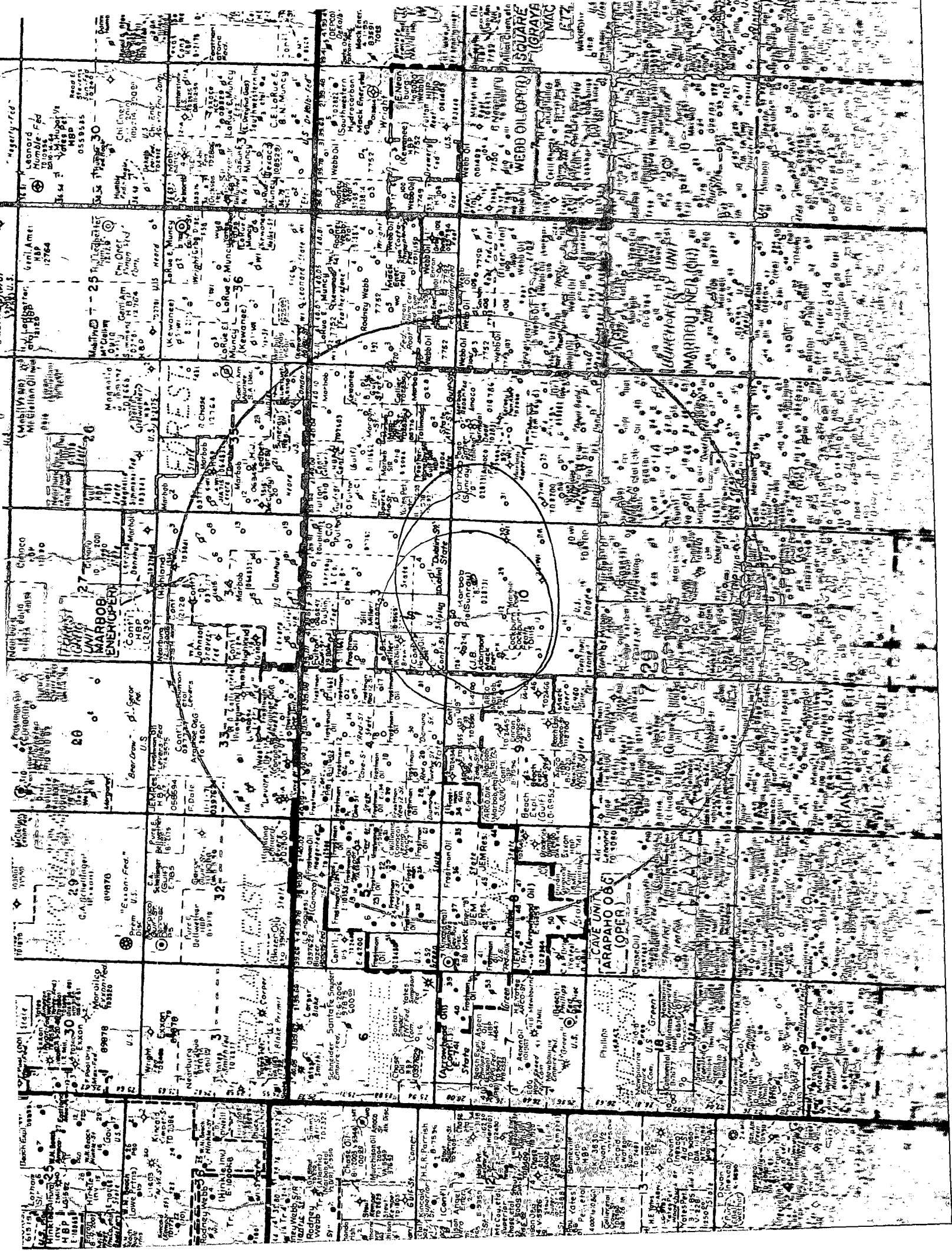



--John Dublin & Son / C.O. Fulton

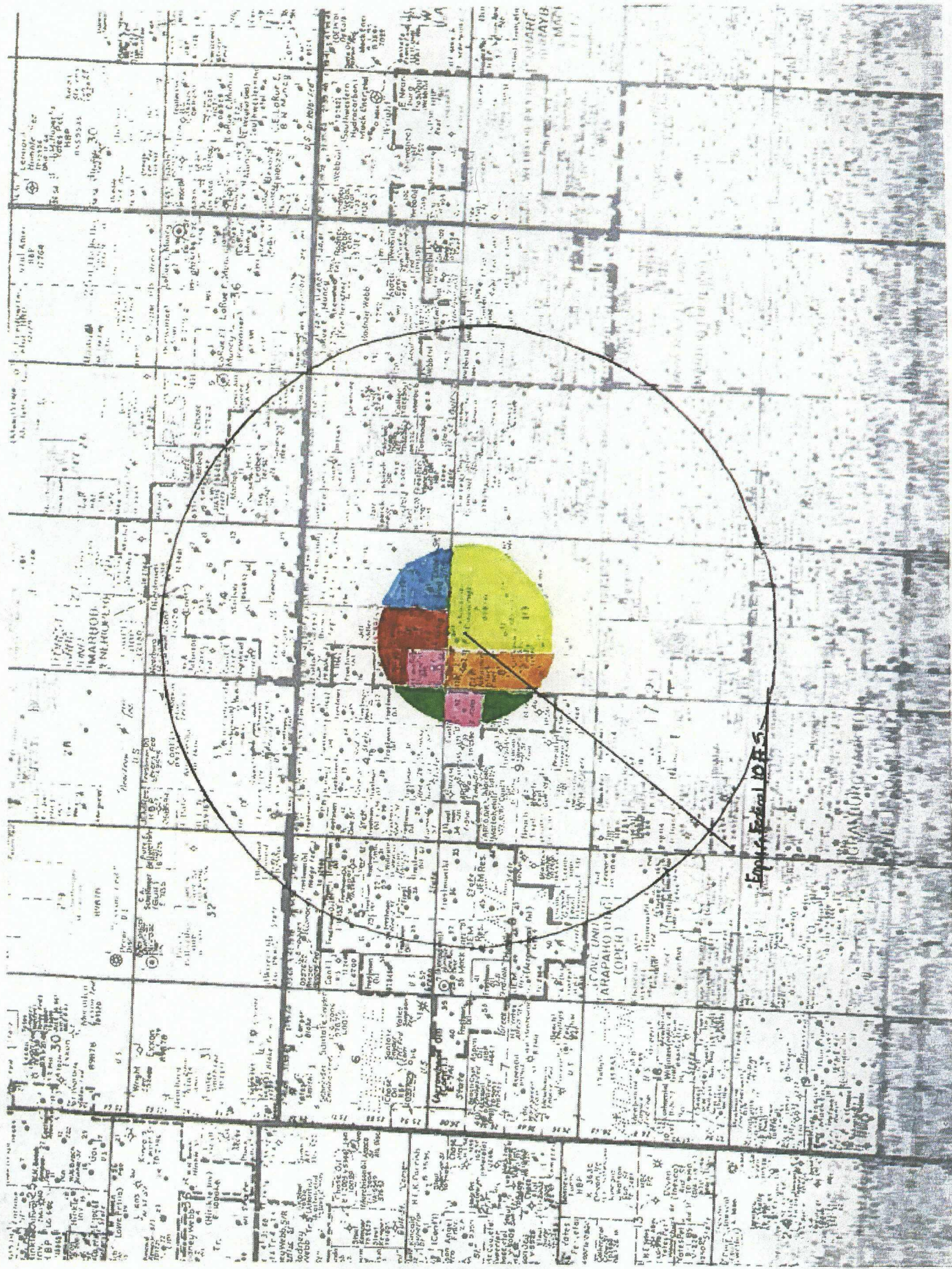



Empire Federal SWD 10 #5

JEM Resources

John Dublin + son / CO Fulton

Dill L. Miller

Cackburn Barney

206

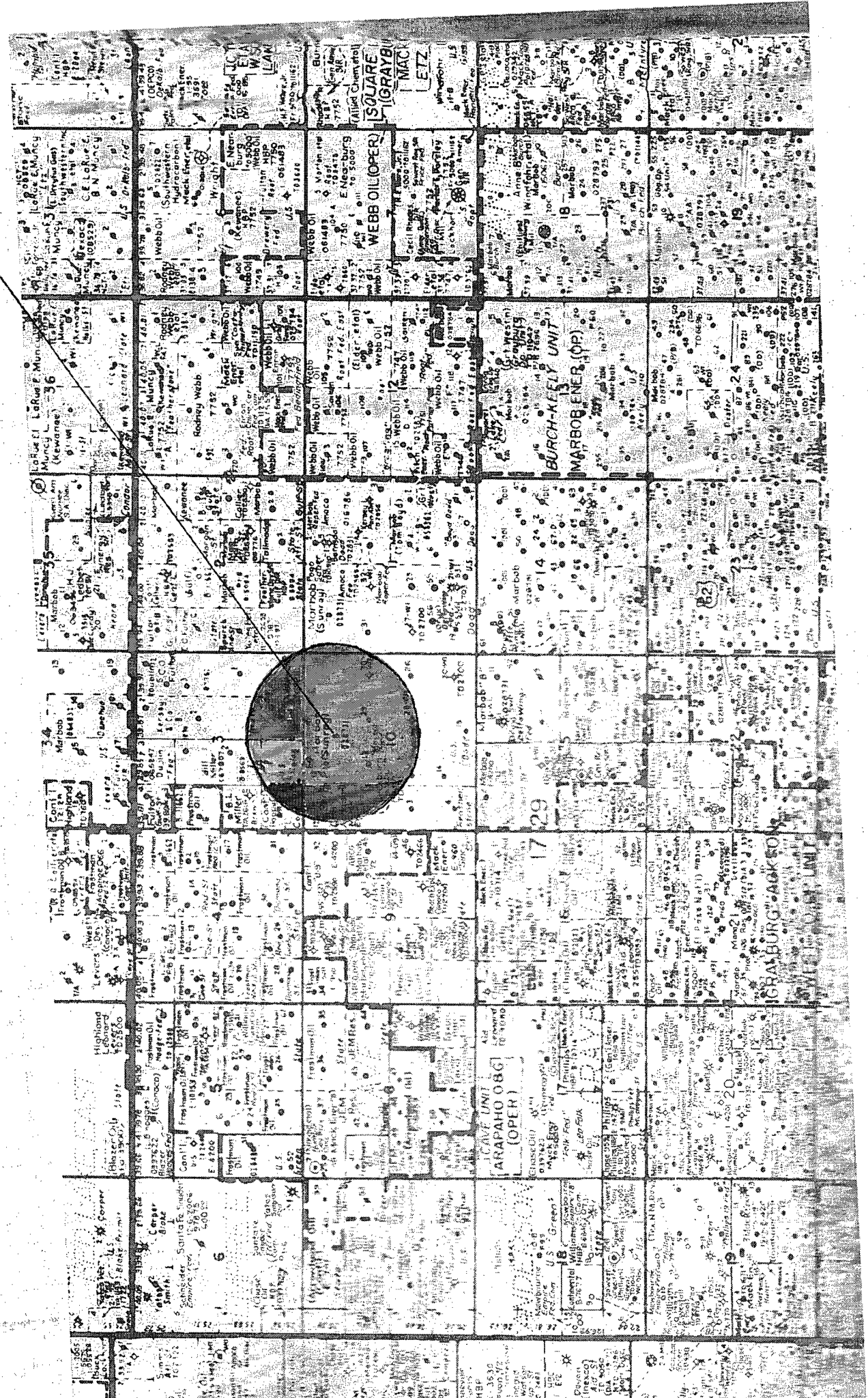

District I  
1625 N. French Dr., Hobbs, NM 88240  
District II  
1301 W. Grand Avenue, Artesia, NM 88210  
District III  
1000 Rio Brazos Rd., Aztec, NM 87410  
District IV  
1220 S. St. Francis Dr., Santa Fe, NM 87505

State of New Mexico  
Energy, Minerals & Natural Resources Department  
**OIL CONSERVATION DIVISION**  
1220 South St. Francis Dr.  
Santa Fe, NM 87505

Form C-102  
Revised October 15, 2009  
Submit one copy to appropriate  
District Office

☐ AMENDED REPORT

**WELL LOCATION AND ACREAGE DEDICATION PLAT**

<sup>1</sup> API Number		<sup>2</sup> Pool Code		<sup>3</sup> Pool Name	
<sup>4</sup> Property Code		<sup>5</sup> Property Name <b>EMPIRE FED. SWD "10"</b>			<sup>6</sup> Well Number <b>5</b>
<sup>7</sup> OGRID No. <b>229137</b>		<sup>8</sup> Operator Name <b>COG</b>			<sup>9</sup> Elevation <b>3601.4</b>

**" Surface Location**

UL or lot no.	Section	Township	Range	Lot Idn	Feet from the	North/South line	Feet from the	East/West line	County
	10	17 S	29 E		850	NORTH	2310	EAST	EDDY

**" Bottom Hole Location If Different From Surface**

UL or lot no.	Section	Township	Range	Lot Idn	Feet from the	North/South line	Feet from the	East/West line	County

<sup>12</sup> Dedicated Acres	<sup>13</sup> Joint or Infill	<sup>14</sup> Consolidation Code	<sup>15</sup> Order No.

No allowable will be assigned to this completion until all interests have been consolidated or a non-standard unit has been approved by the division.

<b>NW CORNER SEC. 10</b> LAT. = 32°51'22.98"N LONG. = 104°04'16.42"W NMSP EAST (FT) N = 675387.22 E = 621806.50		<p><b>EMPIRE FED. SWD "10" #5</b> ELEV. = 3601.4' LAT. = 32°51'14.52"N (NAD83) LONG. = 104°03'41.55"W NMSP EAST (FT) N = 674539.67 E = 624783.99</p>		<b>NE CORNER SEC. 10</b> LAT. = 32°51'22.92"N LONG. = 104°03'14.48"W NMSP EAST (FT) N = 675395.23 E = 627091.63	
<b>SW CORNER SEC. 10</b> LAT. = 32°50'30.71"N LONG. = 104°04'16.40"W NMSP EAST (FT) N = 670103.43 E = 621821.44				<b>SE CORNER SEC. 10</b> LAT. = 32°50'30.62"N LONG. = 104°03'14.41"W NMSP EAST (FT) N = 670108.72 E = 627111.49	

**17 OPERATOR CERTIFICATION**  
I hereby certify that the information contained herein is true and complete to the best of my knowledge and belief, and that this organization either owns a working interest or undivided mineral interest in the land including the proposed bottom hole location or has a right to drill this well at this location pursuant to a contract with an owner of such a mineral or working interest, or to a voluntary pooling agreement or a compulsory pooling order heretofore entered by the division.

Signature: \_\_\_\_\_ Date: \_\_\_\_\_  
Printed Name: \_\_\_\_\_

**18 SURVEYOR CERTIFICATION**  
I hereby certify that the well location shown on this plat was plotted from field notes of diagonal surveys made by me or under my supervision, and that the same is true and correct to the best of my belief.

NOVEMBER 15, 2010  
Date of Survey: 12797  
Signature and Seal of Professional Surveyor:   
Certificate Number: JARAMILLO, PLS 12797  
SURVEY NO. 297

SECTION 10, TOWNSHIP 17 SOUTH, RANGE 29 EAST, N.M.P.M.  
EDDY COUNTY, STATE OF NEW MEXICO

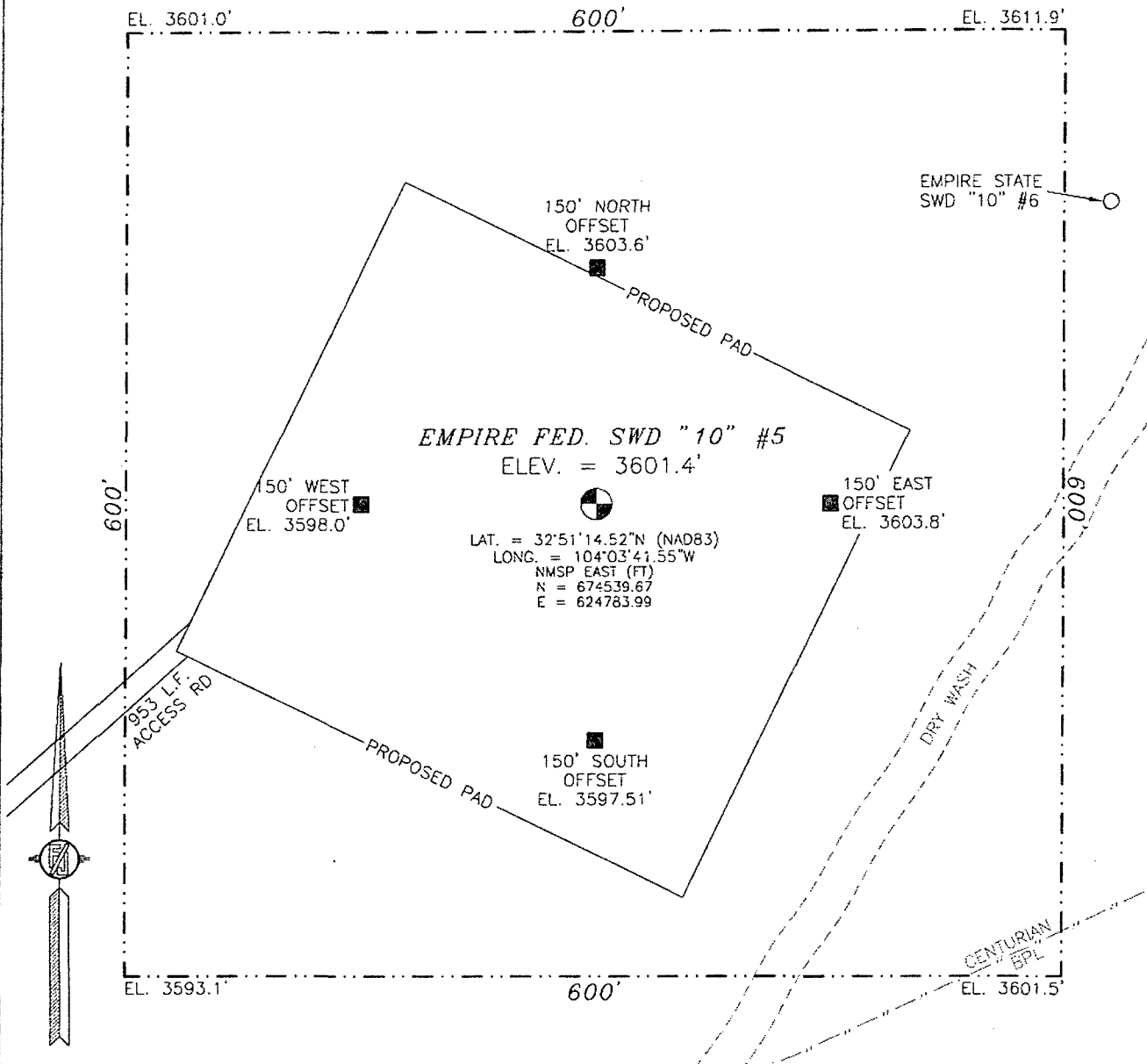

0 50 100 200

SCALE 1" = 100'

DIRECTIONS TO LOCATION

FROM STATE HWY 82 AND CR 214 (BARNAVILLE DRAW RD - CALICHE)  
GO NORTH ON CR 214 1.6 MILES, TURN RIGHT AND GO EAST 836',  
TURN LEFT AND GO NORTH 0.8 MILES TO A ROAD SURVEY, FOLLOW  
FLAGS EAST 434' THEN NORTHEAST 519' TO THE SOUTHWEST PAD  
CORNER FOR THIS LOCATION.

COG OPERATING, LLC  
**EMPIRE FED. SWD "10" #5**  
LOCATED 850 FT. FROM THE NORTH LINE  
AND 2310 FT. FROM THE EAST LINE OF  
SECTION 10, TOWNSHIP 17 SOUTH,  
RANGE 29 EAST, N.M.P.M.  
EDDY COUNTY, STATE OF NEW MEXICO

NOVEMBER 15, 2010

SURVEY NO. 297

MADRON SURVEYING, INC. 301 SOUTH CANAL CARLSBAD, NEW MEXICO  
(575) 267-5830

SECTION 10, TOWNSHIP 17 SOUTH, RANGE 29 EAST, N.M.P.M.  
EDDY COUNTY, STATE OF NEW MEXICO  
**VICINITY MAP**

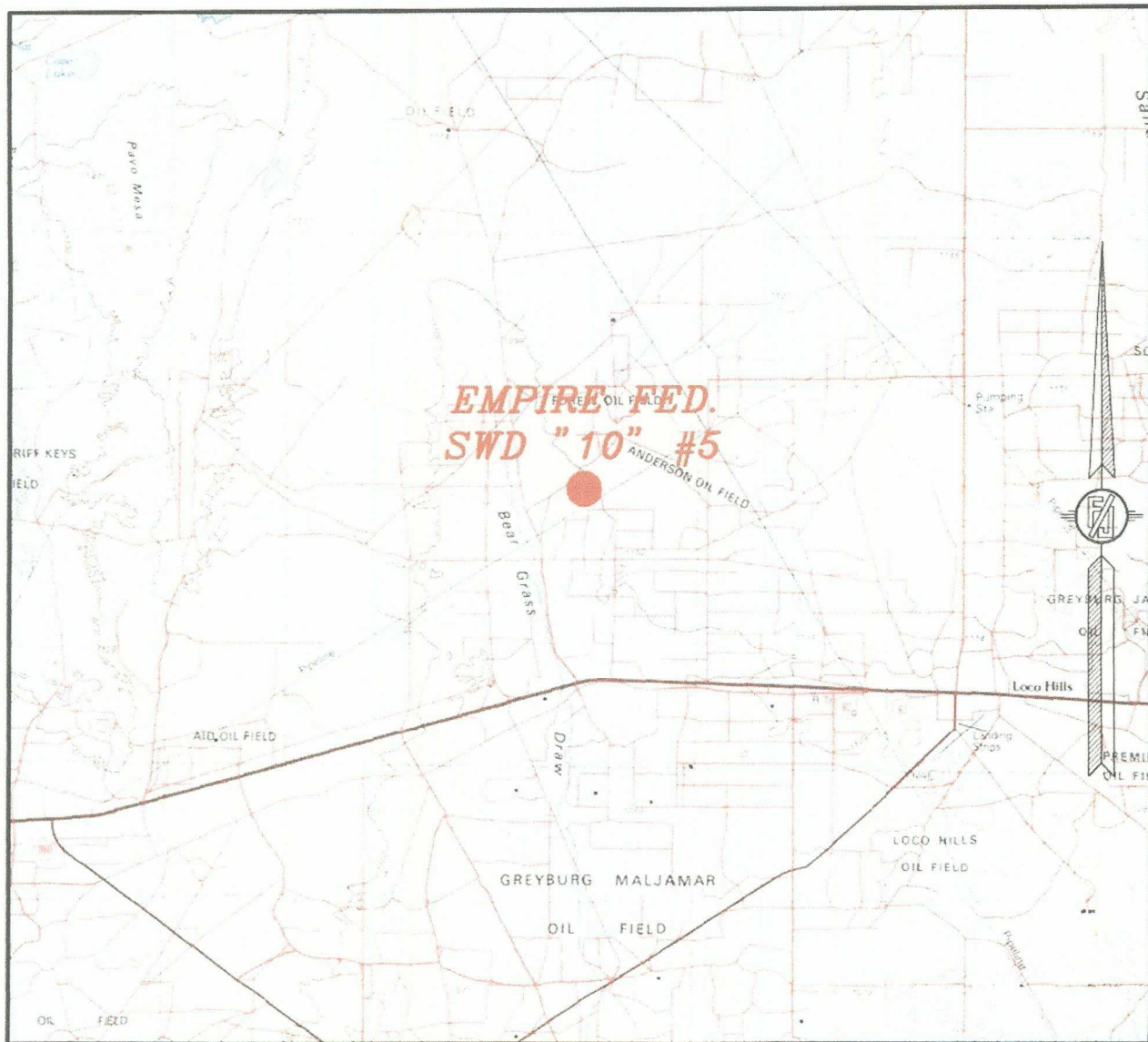

NOT TO SCALE

COG OPERATING, LLC  
**EMPIRE FED. SWD "10" #5**  
LOCATED 850 FT. FROM THE NORTH LINE  
AND 2310 FT. FROM THE EAST LINE OF  
SECTION 10, TOWNSHIP 17 SOUTH,  
RANGE 29 EAST, N.M.P.M.  
EDDY COUNTY, STATE OF NEW MEXICO

NOVEMBER 15, 2010

SURVEY NO. 297

MADRON SURVEYING, INC. 301 SOUTH CANAL CARLSBAD, NEW MEXICO  
(505) 857-5850



SECTION 10, TOWNSHIP 17 SOUTH, RANGE 29 EAST, N.M.P.M.  
 EDDY COUNTY, STATE OF NEW MEXICO  
**LOCATION VERIFICATION MAP**

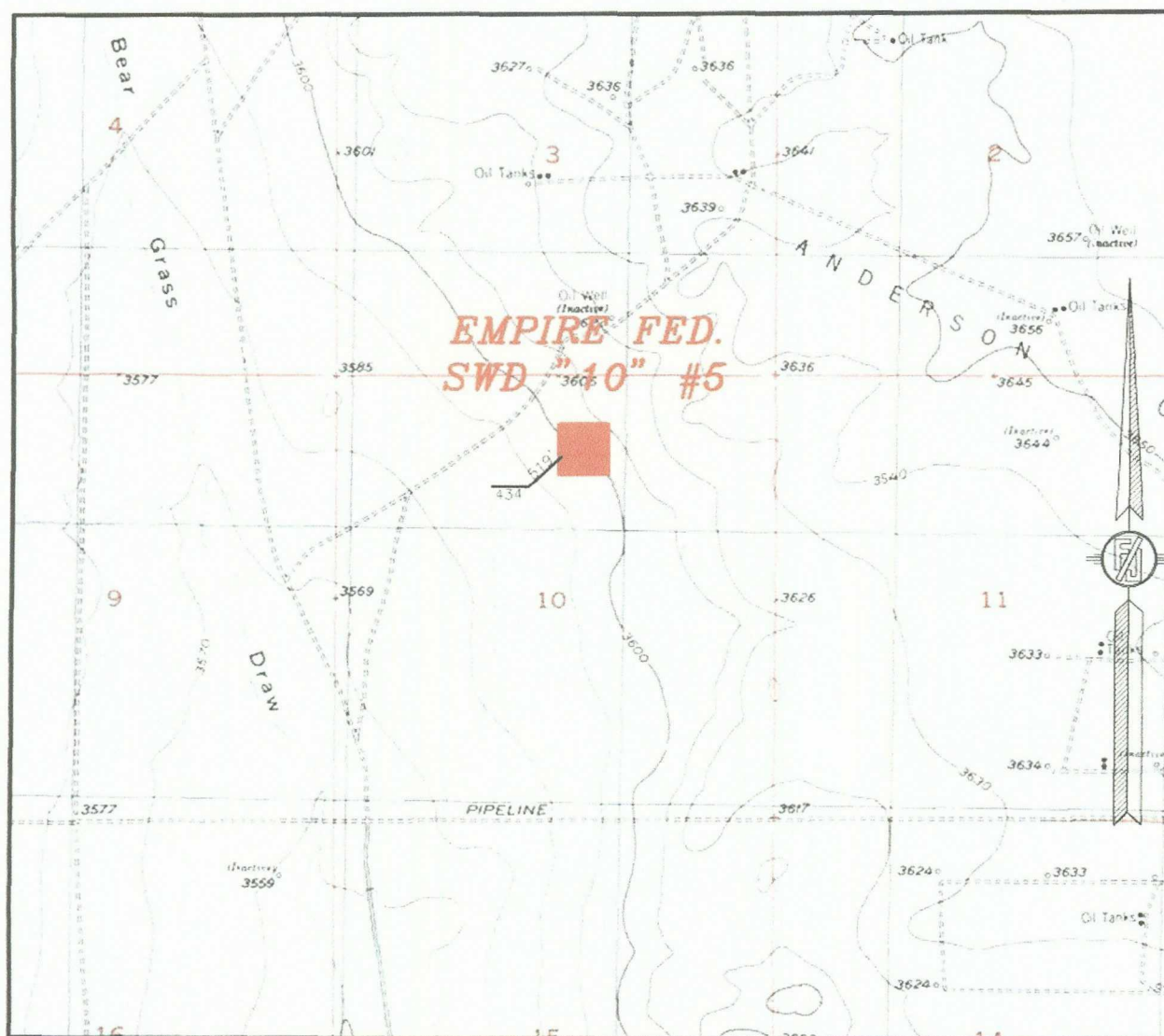

CONTOUR INTERVAL:  
 RED LAKE SE.

NOT TO SCALE

COG OPERATING, LLC  
**EMPIRE FED. SWD "10" #5**  
 LOCATED 850 FT. FROM THE NORTH LINE  
 AND 2310 FT. FROM THE EAST LINE OF  
 SECTION 10, TOWNSHIP 17 SOUTH,  
 RANGE 29 EAST, N.M.P.M.  
 EDDY COUNTY, STATE OF NEW MEXICO

NOVEMBER 15, 2010

SURVEY NO. 297

MADRON SURVEYING, INC. 301 SOUTH CANAL (575) 887-5850 CARLSBAD, NEW MEXICO



SECTION 10, TOWNSHIP 17 SOUTH, RANGE 29 EAST, N.M.P.M.  
EDDY COUNTY, STATE OF NEW MEXICO  
*AERIAL PHOTO*

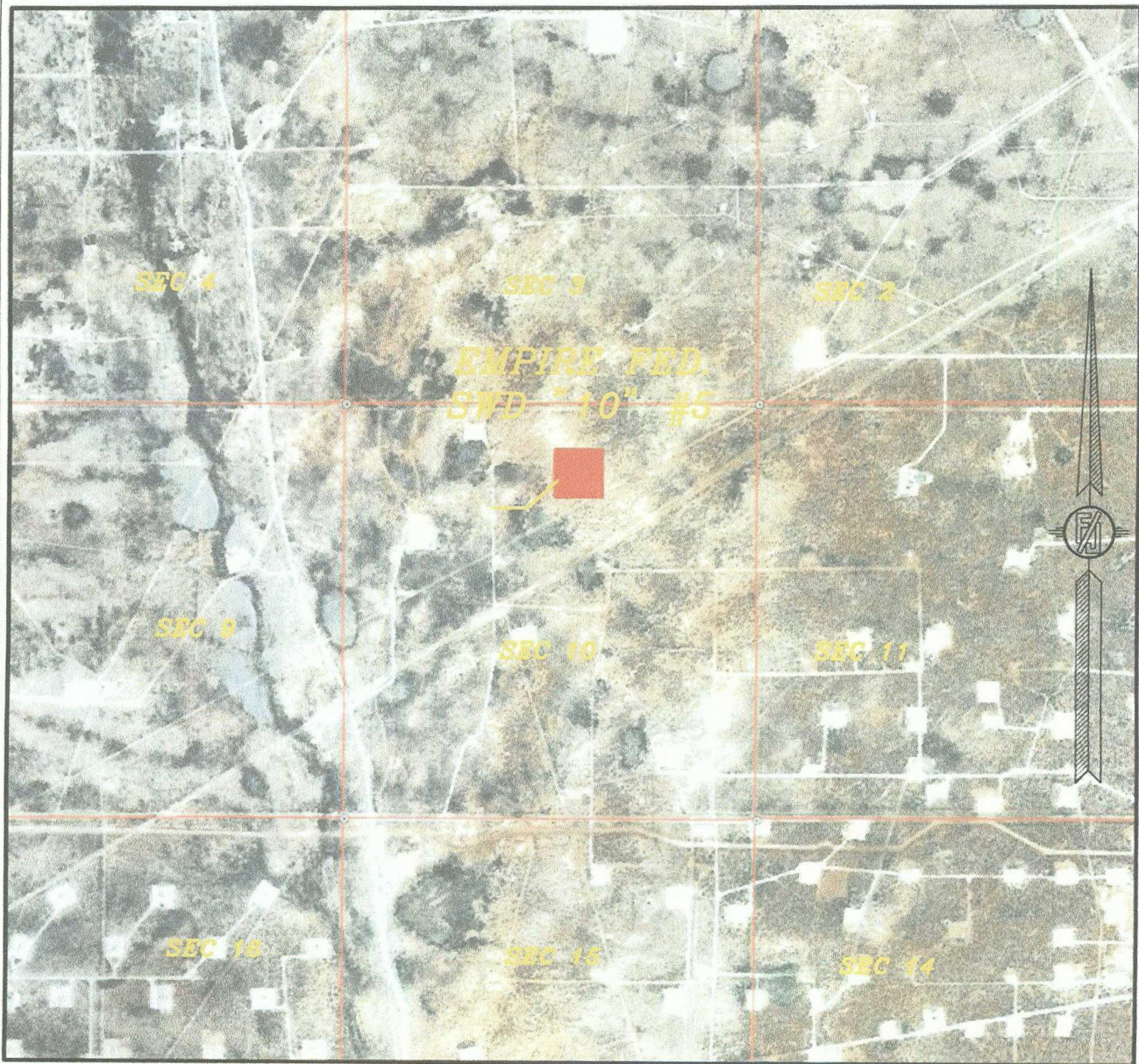

NOT TO SCALE  
AERIAL PHOTO:  
GOOGLE EARTH  
USDA - AUG, 2009

COG OPERATING, LLC  
**EMPIRE FED. SWD "10" #5**  
LOCATED 850 FT. FROM THE NORTH LINE  
AND 2310 FT. FROM THE EAST LINE OF  
SECTION 10, TOWNSHIP 17 SOUTH,  
RANGE 29 EAST, N.M.P.M.  
EDDY COUNTY, STATE OF NEW MEXICO

NOVEMBER 15, 2010

SURVEY NO. 297

MADRON SURVEYING, INC. 301 SOUTH CANAL CARLSBAD, NEW MEXICO  
(575) 887-0830



**Empire Federal 10 #5**

**Wells within area of review that penetrate proposed disposal interval:**

**None**

**Wells within area of review that do not penetrate proposed disposal interval:**

**API #: 3001520165 Well\_Name: DODD FEDERAL UNIT # 006**

**Location: H-10-17.0S-29E , 1980 FNL, 660 FEL Lat:32.8510122304 Long:-104.056227876**

**Operator Name: MARBOB ENERGY CORP [ Operator and Lessee Info ] County: Eddy**

**Land Type: Federal Well Type: Injection Spud Date: Plug Date:4/12/2006**

**Elevation GL: Depth TVD:**

**Pools associated:**

**API #: 3001520080 Well\_Name: M DODD B # 026**

**Location: I-10-17.0S-29E , 1980 FSL, 660 FEL Lat:32.8473568075 Long:-104.056224178**

**Operator Name: MARBOB ENERGY CORP [ Operator and Lessee Info ] County: Eddy**

**Land Type: Federal Well Type: Oil Spud Date: Plug Date:5/6/2002 1**

**Elevation GL: Depth TVD:**

**Pools associated:**

**API #: 3001520162 Well\_Name: DODD FEDERAL UNIT # 007**

**Location: J-10-17.0S-29E , 1980 FSL, 1980 FEL Lat:32.847360478 Long:-104.060542849**

**Operator Name: MARBOB ENERGY CORP [ Operator and Lessee Info ] County: Eddy**

**Land Type: Federal Well Type: Injection Spud Date: Plug Date:10/12/2006**

**Elevation GL: Depth TVD:**

**Pools associated:**

**API #: 3001520164 Well\_Name: M DODD B # 029A**

**Location: G-10-17.0S-29E , 1980 FNL, 1980 FEL Lat:32.8510148977 Long:-104.060546545**

**Operator Name: MARBOB ENERGY CORP [ Operator and Lessee Info ] County: Eddy**

**Land Type: Federal Well Type: Oil Spud Date: Plug Date:4/5/1995 1**

**Elevation GL: 3603 Depth TVD:**

**Pools associated:**

**API #:** 3001502944 **Well\_Name:** M DODD B # 013  
**Location:** K-10-17.0S-29E , 1980 FSL, 1650 FWL **Lat:**32.8473650177 **Long:**-104.065884385  
**Operator Name:** MARBOB ENERGY CORP [ [Operator and Lessee Info](#) ] **County:** Eddy  
**Land Type:** Federal **Well Type:** Oil **Spud Date:** **Plug Date:**2/5/2003 1  
**Elevation GL:** **Depth TVD:**  
**Pools associated:**

**API #:** 3001502943 **Well\_Name:** M DODD B # 012  
**Location:** F-10-17.0S-29E , 1980 FNL, 1980 FWL **Lat:**32.8510175294 **Long:**-104.064807712  
**Operator Name:** MARBOB ENERGY CORP [ [Operator and Lessee Info](#) ] **County:** Eddy  
**Land Type:** Federal **Well Type:** Oil **Spud Date:** **Plug Date:**4/25/2000  
**Elevation GL:** 3593 **Depth TVD:**  
**Pools associated:**

**API #:** 3001502939 **Well\_Name:** COCKBURN FEATHERSTON **Property Number.:** 001  
**Location:** E-10-17.0S-29E , 1980 FNL, 660 FWL **Lat:**32.8510202476 **Long:**-104.06912638  
**Operator Name:** COCKBURN BARNEY **County:** Eddy  
**Land Type:** Unknown **Well Type:** Oil **Spud Date:**1/1/1900 1 **Plug Date:**1/1/1900 1  
**Elevation GL:** 0 **Depth TVD:** 0

**API #:** 3001502938 **Well\_Name:** FEATHERSTONE # 001Y  
**Location:** E-10-17.0S-29E , 1880 FNL, 660 FWL **Lat:**32.8512951051 **Long:**-104.069126609  
**Operator Name:** ALAMO PERMIAN RESOURCES, LLC [ [Operator and Lessee Info](#) ] **County:** Eddy  
**Land Type:** Federal **Well Type:** Oil **Spud Date:** **Plug Date:**  
**Elevation GL:** **Depth TVD:**  
**Pools associated:**

**API #:** 3001502936 **Well\_Name:** COCKBURN FEATHERSTON **Property Number.:** 002  
**Location:** D-10-17.0S-29E , 660 FNL, 660 FWL **Lat:**32.8546483655 **Long:**-104.069129353  
**Operator Name:** COCKBURN BARNEY **County:** Eddy  
**Land Type:** Unknown **Well Type:** Oil **Spud Date:**1/1/1900 1 **Plug Date:**1/1/1900 1  
**Elevation GL:** 0 **Depth TVD:** 0

**API #:** 3001502937 **Well\_Name:** FEATHERSTONE # 002Y  
**Location:** D-10-17.0S-29E , 690 FNL, 690 FWL **Lat:**32.8545658476 **Long:**-104.069031135  
**Operator Name:** ALAMO PERMIAN RESOURCES, LLC [ Operator and Lessee Info ] **County:** Eddy  
**Land Type:** Federal **Well Type:** Oil **Spud Date:** **Plug Date:**  
**Elevation GL:** **Depth TVD:**  
**Pools associated:**

**API #:** 3001525705 **Well\_Name:** DODD FEDERAL UNIT # 001  
**Location:** C-10-17.0S-29E , 330 FNL, 1650 FWL **Lat:**32.8555533688 **Long:**-104.065891083  
**Operator Name:** COG OPERATING LLC [ Operator and Lessee Info ] **County:** Eddy  
**Land Type:** Federal **Well Type:** Oil **Spud Date:** **Plug Date:**  
**Elevation GL:** **Depth TVD:** 4675  
**Pools associated:**

**API #:** 3001502942 **Well\_Name:** M DODD B **Property Number.:** 010  
**Location:** C-10-17.0S-29E , 660 FNL, 1980 FWL **Lat:**32.8546456474 **Long:**-104.064810685  
**Operator Name:** MARBOB ENERGY CORP **County:** Eddy  
**Land Type:** Unknown **Well Type:** Oil **Spud Date:**1/1/1900 1 **Plug Date:**1/1/1900 1  
**Elevation GL:** 0 **Depth TVD:** 0

**API #:** 3001502878 **Well\_Name:** STATE **Property Number.:** 001  
**Location:** O-3-17.0S-29E , 660 FSL, 1980 FEL **Lat:**32.8582711292 **Long:**-104.060553527  
**Operator Name:** JOHN DUBLIN & SON **County:** Eddy  
**Land Type:** State **Well Type:** Oil **Spud Date:**1/1/1900 1 **Plug Date:**1/1/1900 1  
**Elevation GL:** 0 **Depth TVD:** 0

**API #:** 3001521976 **Well\_Name:** DUBLIN STATE # 004  
**Location:** O-3-17.0S-29E , 990 FSL, 1650 FEL **Lat:**32.8591775141 **Long:**-104.059473942  
**Operator Name:** C O FULTON [ Operator and Lessee Info ] **County:** Eddy  
**Land Type:** State **Well Type:** Oil **Spud Date:** **Plug Date:**  
**Elevation GL:** **Depth TVD:**  
**Pools associated:**



# *New Mexico Office of the State Engineer*

## **Point of Diversion by Location**

(with Owner Information)

**POD Search:**

**POD Basin:** Roswell Artesian

**PLSS Search:**

**Section(s):** 10

**Township:** 17S

**Range:** 29E

No PODs found.

## Affidavit of Publication

State of New Mexico,  
County of Eddy, ss.

**Kathy McCarroll**, being first duly sworn,  
on oath says:

That she is the Classified Supervisor of the Carlsbad Current-Argus, a newspaper published daily at the City of Carlsbad, in said county of Eddy, state of New Mexico and of general paid circulation in said county; that the same is a duly qualified newspaper under the laws of the State wherein legal notices and advertisements may be published; that the printed notice attached hereto was published in the regular and entire edition of said newspaper and not in supplement thereof on the date as follows, to wit:

March 16 \_\_\_\_\_ 2011

That the cost of publication is **\$44.09** and that payment thereof has been made and will be assessed as court costs.

Kathy McCarroll

Subscribed and sworn to before me this

16<sup>th</sup> day of March, 2011

Stephanie Dobson

My commission Expires on 1/25/2014

Notary Public

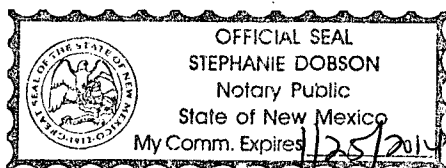

March 16, 2011

Legal Notice  
March 1, 2011

COG Operating LLC is applying to drill the Empire Federal SWD 10 #5 as a water disposal well. The well is located at 850' FNL & 2310' FEL, Sec. 10, T. 17 S., R. 29 E., Eddy County, NM. The well will dispose of water produced from oil and gas wells into the Cisco Reef zone at a depth of 8300' to 8920' at a maximum rate of 20,000 barrels of water per day and at a maximum pressure of 1,660 psi. Interested parties must file objections or requests for hearing with the NM Oil Conservation Division, 1220 South Saint Francis Dr., Santa Fe, NM 87505, within 15 days. Additional information can be obtained by contacting Iye Orr, Veritas 321 Energy Partners, LP, P.O. Box 173, Midland, TX; phone number is (432) 349-4729.



April 3, 2011

Bureau of Land Management  
620 E. Greene St.  
Carlsbad, NM 88220

COG Operating LLC is applying (see attached application) to drill a salt water disposal well as described below. As required by New Mexico Oil Conservation Division Rules, I am notifying you of the following proposed water disposal well. This letter is a notice only. No action is needed unless you have questions or objections.

Well: Empire Federal SWD 10 #5

Proposed Disposal Zone: Cisco Reef (from 8,300' to 8,920')

Location: 850' FNL & 2310' FEL Sec 10, T17S, R29E

Eddy County, NM

Approximate Location: 3-5 miles East of Artesia, NM

Applicant Name: COG Operating LLC (432) 685-4340

Applicant's Address: 550 West Texas, Suite 1300, Midland, TX 79701

Submittal Information: Application for a water disposal well will be filed with the NM Oil Conservation Division. If they determine the application complies with the applicable regulations, then it will be approved. The New Mexico Oil Conservation Division address is 1220 South St. Francis Dr., Santa Fe, NM 87505. Their phone number is (505) 476-3440.

Please call me if you have any questions.

Sincerely,

Tye Orr  
Consulting Landman  
(432) 349-4729

U.S. Postal Service<sup>™</sup>  
**CERTIFIED MAIL<sup>™</sup> RECEIPT**  
(Domestic Mail Only; No Insurance Coverage Provided)  
For delivery information visit our website at [www.usps.com](http://www.usps.com)

**OFFICIAL USE**

Postage	\$
Certified Fee	
Return Receipt Fee (Endorsement Required)	
Restricted Delivery Fee (Endorsement Required)	
Total Postage & Fees	\$

MIDLAND TX VILLAGE STA 79704  
Postmark  
APR 5 2011  
USPS

Sent To BLM  
Street, Apt. No.,  
or PO Box No. 620 E. Greene St.  
City, State, ZIP+4<sup>®</sup> Carlsbad NM 88220

PS Form 3800, August 2006

2007 2562 3682 2317  
LTER 289E E000 0952 2002



April 3, 2011

C O Fulton  
Louis Fulton  
P.O. Box 1176  
Artesia, NM 88210

COG Operating LLC is applying (see attached application) to drill a salt water disposal well as described below. As required by New Mexico Oil Conservation Division Rules, I am notifying you of the following proposed water disposal well. This letter is a notice only. No action is needed unless you have questions or objections.

Well: Empire Federal SWD 10 #5  
Proposed Disposal Zone: Cisco Reef (from 8,300' to 8,920')  
Location: 850' FNL & 2310' FEL Sec 10, T17S, R29E  
Eddy County, NM  
Approximate Location: 3-5 miles East of Artesia, NM  
Applicant Name: COG Operating LLC (432) 685-4340  
Applicant's Address: 550 West Texas, Suite 1300, Midland, TX 79701

Submittal Information: Application for a water disposal well will be filed with the NM Oil Conservation Division. If they determine the application complies with the applicable regulations, then it will be approved. The New Mexico Oil Conservation Division address is 1220 South St. Francis Dr., Santa Fe, NM 87505. Their phone number is (505) 476-3440.

Please call me if you have any questions.

Sincerely,

  
Tye Orr  
Consulting Landman  
(432) 349-4729

U.S. Postal Service	
CERTIFIED MAIL RECEIPT	
(Domestic Mail Only; No Insurance Coverage Provided)	
For delivery information visit our website at <a href="http://www.usps.com">www.usps.com</a>	
OFFICIAL USE	
Postage	\$
Certified Fee	
Return Receipt Fee (Endorsement Required)	
Restricted Delivery Fee (Endorsement Required)	
Total Postage & Fees	\$
Sent To <u>C O Fulton</u>	
Street, Apt. No., or PO Box No. <u>PO Box 1176</u>	
City, State, ZIP+4 <u>Artesia, NM 88210</u>	
PS Form 3800, August 2005 See Reverse for Instructions	





April 3, 2011

Alamo Permian Resources, LLC  
415 W. Wall Suite 1715  
Midland, TX 79701

COG Operating LLC is applying (see attached application) to drill a salt water disposal well as described below. As required by New Mexico Oil Conservation Division Rules, I am notifying you of the following proposed water disposal well. This letter is a notice only. No action is needed unless you have questions or objections.

Well: Empire Federal SWD 10 #5

Proposed Disposal Zone: Cisco Reef (from 8,300' to 8,920')

Location: 850' FNL & 2310' FEL Sec 10, T17S, R29E

Eddy County, NM

Approximate Location: 3-5 miles East of Artesia, NM

Applicant Name: COG Operating LLC (432) 685-4340

Applicant's Address: 550 West Texas, Suite 1300, Midland, TX 79701

Submittal Information: Application for a water disposal well will be filed with the NM Oil Conservation Division. If they determine the application complies with the applicable regulations, then it will be approved. The New Mexico Oil Conservation Division address is 1220 South St. Francis Dr., Santa Fe, NM 87505. Their phone number is (505) 476-3440.

Please call me if you have any questions.

Sincerely,

Tye Orr  
Consulting Landman  
(432) 349-4729

U.S. Postal Service<sup>®</sup>  
**CERTIFIED MAIL<sup>®</sup> RECEIPT**  
(Domestic Mail Only; No Insurance Coverage Provided)

For delivery information visit our website at [www.usps.com](http://www.usps.com)

**OFFICIAL USE**

Postage	\$
Certified Fee	
Return Receipt Fee (Endorsement Required)	
Restricted Delivery Fee (Endorsement Required)	
Total Postage & Fees	\$



Sent To	Alamo Permian Resources, LLC
Street, Apt. No., or PO Box No.	415 W. Wall Suite 1715
City, State, ZIP+4	Midland, TX 79701





April 3, 2011

Bill L. Miller  
P.O. Box 3396  
Evergreen, CO 80437

COG Operating LLC is applying (see attached application) to drill a salt water disposal well as described below. As required by New Mexico Oil Conservation Division Rules, I am notifying you of the following proposed water disposal well. This letter is a notice only. No action is needed unless you have questions or objections.

Well: Empire Federal SWD 10 #5

Proposed Disposal Zone: Cisco Reef (from 8,300' to 8,920')

Location: 850' FNL & 2310' FEL Sec 10, T17S, R29E

Eddy County, NM

Approximate Location: 3-5 miles East of Artesia, NM

Applicant Name: COG Operating LLC (432) 685-4340

Applicant's Address: 550 West Texas, Suite 1300, Midland, TX 79701

Submittal Information: Application for a water disposal well will be filed with the NM Oil Conservation Division. If they determine the application complies with the applicable regulations, then it will be approved. The New Mexico Oil Conservation Division address is 1220 South St. Francis Dr., Santa Fe, NM 87505. Their phone number is (505) 476-3440.

Please call me if you have any questions.

Sincerely,

  
Tye Orr  
Consulting Landman  
(432) 349-4729

7010 1870 0001 6470 1595

U.S. Postal Service™ CERTIFIED MAIL™ RECEIPT (Domestic Mail Only; No Insurance Coverage Provided)	
For delivery information visit our website at <a href="http://www.usps.com">www.usps.com</a>	
OFFICIAL USE	
Postage	\$
Certified Fee	
Return Receipt Fee (Endorsement Required)	
Restricted Delivery Fee (Endorsement Required)	
Total Postage & Fees	\$
Sent To: Bill L. Miller	
Street, Apt. No., or PO Box No. P.O. Box 3396	
City, State, ZIP+4 Evergreen CO 80437	

PS Form 3800, August 2006 See Reverse for Instructions



April 3, 2011

Three Rivers Operating Company LLC  
1122 South Capital of Texas Hwy, Suite 325  
Austin, TX 78746

COG Operating LLC is applying (see attached application) to drill a salt water disposal well as described below. As required by New Mexico Oil Conservation Division Rules, I am notifying you of the following proposed water disposal well. This letter is a notice only. No action is needed unless you have questions or objections.

Well: Empire Federal SWD 10 #5

Proposed Disposal Zone: Cisco Reef (from 8,300' to 8,920')

Location: 850' FNL & 2310' FEL Sec 10, T17S, R29E

Eddy County, NM

Approximate Location: 3-5 miles East of Artesia, NM

Applicant Name: COG Operating LLC (432) 685-4340

Applicant's Address: 550 West Texas, Suite 1300, Midland, TX 79701

Submittal Information: Application for a water disposal well will be filed with the NM Oil Conservation Division. If they determine the application complies with the applicable regulations, then it will be approved. The New Mexico Oil Conservation Division address is 1220 South St. Francis Dr., Santa Fe, NM 87505. Their phone number is (505) 476-3440.

Please call me if you have any questions.

Sincerely,

Tye Orr  
Consulting Landman  
(432) 349-4729

7010 1870 0001 6470 1571

U.S. Postal Service <sup>TM</sup>	
CERTIFIED MAIL <sup>TM</sup> RECEIPT	
(Domestic Mail Only; No Insurance Coverage Provided)	
For delivery information visit our website at <a href="http://www.usps.com">www.usps.com</a>	
OFFICIAL USE	
Postage	\$
Certified Fee	
Return Receipt Fee (Endorsement Required)	
Restricted Delivery Fee (Endorsement Required)	
Total Postage & Fees	\$

Postmark Here

Sent To: Three Rivers Operating Co.  
Street, Apt. No.,  
or PO Box No. 1122 S. Capital of TX Hwy, Suite 325  
City, State, ZIP+4<sup>®</sup> Austin, TX 78746

PS Form 3800, August 2006 See Reverse for Instructions



April 3, 2011

Cockburn Barney  
P.O. Box 105  
Artesia, NM 88210

COG Operating LLC is applying (see attached application) to drill a salt water disposal well as described below. As required by New Mexico Oil Conservation Division Rules, I am notifying you of the following proposed water disposal well. This letter is a notice only. No action is needed unless you have questions or objections.

Well: Empire Federal SWD 10 #5

Proposed Disposal Zone: Cisco Reef (from 8,300' to 8,920')

Location: 850' FNL & 2310' FEL Sec 10, T17S, R29E

Eddy County, NM

Approximate Location: 3-5 miles East of Artesia, NM

Applicant Name: COG Operating LLC (432) 685-4340

Applicant's Address: 550 West Texas, Suite 1300, Midland, TX 79701

Submittal Information: Application for a water disposal well will be filed with the NM Oil Conservation Division. If they determine the application complies with the applicable regulations, then it will be approved. The New Mexico Oil Conservation Division address is 1220 South St. Francis Dr., Santa Fe, NM 87505. Their phone number is (505) 476-3440.

Please call me if you have any questions.

Sincerely,

Tye Orr  
Consulting Landman  
(432) 349-4729

7010 1870 0001 6470 1618

U.S. Postal Service <sup>TM</sup>	
CERTIFIED MAIL <sup>TM</sup> RECEIPT	
(Domestic Mail Only; No Insurance Coverage Provided)	
For delivery information visit our website at <a href="http://www.usps.com">www.usps.com</a>	
OFFICIAL USE	
Postage	\$
Certified Fee	
Return Receipt Fee (Endorsement Required)	
Restricted Delivery Fee (Endorsement Required)	
Total Postage & Fees	\$

Postmark Here

SENT TO  
Cockburn Barney  
Street, Apt. No.,  
or PO Box No. P.O. Box 105  
City, State, ZIP+4<sup>®</sup> Artesia, NM 88210

PS Form 3800, August 2008 See Reverse for Instructions



April 3, 2011

ConocoPhillips Company  
Patsy L. Clugston  
3401 E. 30<sup>th</sup> Street  
Farmington, NM 87402

COG Operating LLC is applying (see attached application) to drill a salt water disposal well as described below. As required by New Mexico Oil Conservation Division Rules, I am notifying you of the following proposed water disposal well. This letter is a notice only. No action is needed unless you have questions or objections.

Well: Empire Federal SWD 10 #5

Proposed Disposal Zone: Cisco Reef (from 8,300' to 8,920')

Location: 850' FNL & 2310' FEL Sec 10, T17S, R29E  
Eddy County, NM

Approximate Location: 3-5 miles East of Artesia, NM

Applicant Name: COG Operating LLC (432) 685-4340

Applicant's Address: 550 West Texas, Suite 1300, Midland, TX 79701

Submittal Information: Application for a water disposal well will be filed with the NM Oil Conservation Division. If they determine the application complies with the applicable regulations, then it will be approved. The New Mexico Oil Conservation Division address is 1220 South St. Francis Dr., Santa Fe, NM 87505. Their phone number is (505) 476-3440.

Please call me if you have any questions.

Sincerely,

Tye Orr  
Consulting Landman  
(432) 349-4729

7010 1870 0001 6470 1588

U.S. Postal Service™	
CERTIFIED MAIL™ RECEIPT	
(Domestic Mail Only; No Insurance Coverage Provided)	
For delivery information visit our website at <a href="http://www.usps.com">www.usps.com</a>	
OFFICIAL USE	
Postage	\$
Certified Fee	
Return Receipt Fee (Endorsement Required)	
Restricted Delivery Fee (Endorsement Required)	
Total Postage & Fees	\$

Sent To: ConocoPhillips Co.  
Street, Apt. No.,  
or PO Box No. 3401 E. 30th St.  
City, State, ZIP+4 Farmington NM 87402

PS Form 3800, August 2006 See Reverse for Instructions

MIDLAND TX 79704  
Postmark  
H12



April 3, 2011

Continental Oil Co.  
Box 427  
Artesia, NM 88210

COG Operating LLC is applying (see attached application) to drill a salt water disposal well as described below. As required by New Mexico Oil Conservation Division Rules, I am notifying you of the following proposed water disposal well. This letter is a notice only. No action is needed unless you have questions or objections.

Well: Empire Federal SWD 10 #5

Proposed Disposal Zone: Cisco Reef (from 8,300' to 8,920')

Location: 850' FNL & 2310' FEL Sec 10, T17S, R29E

Eddy County, NM

Approximate Location: 3-5 miles East of Artesia, NM

Applicant Name: COG Operating LLC (432) 685-4340

Applicant's Address: 550 West Texas, Suite 1300, Midland, TX 79701

Submittal Information: Application for a water disposal well will be filed with the NM Oil Conservation Division. If they determine the application complies with the applicable regulations, then it will be approved. The New Mexico Oil Conservation Division address is 1220 South St. Francis Dr., Santa Fe, NM 87505. Their phone number is (505) 476-3440.

Please call me if you have any questions.

Sincerely,

Tye Orr  
Consulting Landman  
(432) 349-4729

2010 1670 0001 6470 1601

U.S. Postal Service <sup>TM</sup>	
CERTIFIED MAIL <sup>TM</sup> RECEIPT	
(Domestic Mail Only; No Insurance Coverage Provided)	
For delivery information visit our website at <a href="http://www.usps.com">www.usps.com</a>	
OFFICIAL USE	
Postage	\$
Certified Fee	
Return Receipt Fee (Endorsement Required)	
Restricted Delivery Fee (Endorsement Required)	
Total Postage & Fees	\$

Stamp: MAY 10 2011 POST OFFICE MILAM COUNTY TEXAS

Sent To: Continental Oil Co.  
Street, Apt. No.,  
or PO Box No.: Box 427  
City, State, Zip+4: Artesia, NM 88210

PS Form 3800, August 2006 See Reverse for Instructions



April 3, 2011

JEM Resources  
Box 648  
Artesia, NM 88210

COG Operating LLC is applying (see attached application) to drill a salt water disposal well as described below. As required by New Mexico Oil Conservation Division Rules, I am notifying you of the following proposed water disposal well. This letter is a notice only. No action is needed unless you have questions or objections.

Well: Empire Federal SWD 10 #5

Proposed Disposal Zone: Cisco Reef (from 8,300' to 8,920')

Location: 850' FNL & 2310' FEL Sec 10, T17S, R29E

Eddy County, NM

Approximate Location: 3-5 miles East of Artesia, NM

Applicant Name: COG Operating LLC (432) 685-4340

Applicant's Address: 550 West Texas, Suite 1300, Midland, TX 79701

Submittal Information: Application for a water disposal well will be filed with the NM Oil Conservation Division. If they determine the application complies with the applicable regulations, then it will be approved. The New Mexico Oil Conservation Division address is 1220 South St. Francis Dr., Santa Fe, NM 87505. Their phone number is (505) 476-3440.

Please call me if you have any questions.

Sincerely,

Tye Orr  
Consulting Landman  
(432) 349-4729

7010 1870 0001 6470 1526

U.S. Postal Service™ CERTIFIED MAIL™ RECEIPT (Domestic Mail Only, No Insurance Coverage Provided)	
For delivery information visit our website at <a href="http://www.usps.com">www.usps.com</a>	
OFFICIAL USE	
Postage	\$
Certified Fee	
Return Receipt Fee (Endorsement Required)	
Restricted Delivery Fee (Endorsement Required)	
Total Postage & Fees	\$

Postmark Here

SENT TO  
JEM Resources  
Street, Apt. No.,  
or PO Box No. Box 648  
City, State, ZIP+4 Artesia, NM 88210

PS Form 3800, August 2006 See Reverse for Instructions

## Jones, William V., EMNRD

**From:** Jones, William V., EMNRD  
**Sent:** Monday, April 18, 2011 11:23 AM  
**To:** 'Mark Fairchild'; 'Tye Orr'  
**Cc:** Brooks, David K., EMNRD; Ezeanyim, Richard, EMNRD  
**Subject:** SWD applications

Hello Mark and Tye:

I have received your hardcopies in the mail of 6 SWD applications. These were logged in and assigned to me to review. I glanced through them and see a couple things that you are probably aware of.

- 5/1/11  
PENDING
- a. It seems that the State of New Mexico owns the surface of all but one of these – that one is a federal surface. Since State leases should be faster than Federal leases to generate approved APD's, please let me know when the API numbers will be coming for these? Which ones will come first? The SWD permits are site specific as are API numbers – we like to have API numbers before releasing SWD permits. If the proposed well moves location after we issue an SWD, the disposal permit is no longer valid.
  - ✓ b. The Maljamar SWD 30 #2 application has a blurry newspaper notice – please mail another copy.
  - c. The cement top data for surrounding wells – active or P&Aed is not there. ✓
  - d. The wellbore diagrams of P&Aed wells within the ½ mile AOR not there. You could also send diagrams of the non-plugged wells to show cement coverage – your option. ✓
  - 20 e. It appears that owners were researched and notice was provided. We ask all applicants for SWD to tell us exactly which tracts of lands are owned by the parties that were noticed. One way to show that to us is to send a SecTspRge map with the ½ mile circle drawn around the proposed SWD site. On that map, outline all the tracts of common ownership. Reference these tracts in a separate page listing the owner or owners of each specific tract. Since the work has already been done to determine whom to notice, you should have this information.

Thank You,

William V Jones, P.E.  
Engineering, Oil Conservation Division  
1220 South St. Francis Drive, Santa Fe, NM 87505  
Tel 505.476.3448 ~ Fax 505.476.3462



**Jones, William V., EMNRD**

---

**From:** Mark Fairchild [MFairchild@conchoresources.com]  
**Sent:** Thursday, April 21, 2011 9:13 AM  
**To:** Jones, William V., EMNRD  
**Cc:** Noel Olivas; Robyn Odom; Kelly Holly; Sammie Hodges; Tye Orr  
**Subject:** COG SENM SWD Drilling Applications, Additional Data  
**Attachments:** Maljamar SWD 30 #2.xls; Arnold Federal Com #1.xls; Big Tank 33 Fed Com #1.xls; COG SENM SWD Drilling NMOCD Additional Well Data.docx; Conoco 8 State Com #1.xls; Full Tank 33 Fed Com #1.xls

Will, attached please find:

1. A document with all of our proposed new drills by name with the well data for any well within  $\frac{1}{2}$  mile that penetrates the zones applied for disposal.
2. A complete wellbore diagram of with cement tops of the wells from one above that penetrate the applied for disposal horizon.
3. Please let me know if this completes our SWD Drilling Application requirements.

Thanks

**M.A. Fairchild**  
COG OPERATING LLC  
Office: 432-686-3021  
Cell: 432-230-7170



**CONFIDENTIALITY NOTICE:** The information in this email may be confidential and/or privileged. If you are not the intended recipient or an authorized representative of the intended recipient, you are hereby notified that any review, dissemination or copying of this email and its attachments, if any, or the information contained herein, is prohibited. If you have received this email in error, please immediately notify the sender by return email and delete this email from your system. Thank you.



**Jones, William V., EMNRD**

---

**From:** wingram@blm.gov  
**Sent:** Tuesday, April 26, 2011 7:08 AM  
**To:** Jones, William V., EMNRD  
**Cc:** Mark Fairchild; Ezeanyim, Richard, EMNRD  
**Subject:** RE: State Empire SWD permits

Will,

The BLM will require that the operator run logs and possible DST and provide an evaluation to verify that there is no production in paying quantities from the zones proposed for injection.

This is to protect potential Federal minerals from contamination.

Thanks,  
Wesley W. Ingram  
Supervisory Petroleum Engineer  
Bureau of Land Management  
575-234-5982  
[wesley.ingram@nm.blm.gov](mailto:wesley.ingram@nm.blm.gov)

"Jones, William  
V., EMNRD"  
<William.V.Jones@  
state.nm.us>

04/25/2011 01:24  
PM

To  
Mark Fairchild  
<[MFairchild@conchoresources.com](mailto:MFairchild@conchoresources.com)>  
cc  
"[Wesley Ingram@blm.gov](mailto:Wesley.Ingram@blm.gov)"  
<[Wesley Ingram@blm.gov](mailto:Wesley.Ingram@blm.gov)>, "Ezeanyim,  
Richard, EMNRD"  
<[richard.ezeanyim@state.nm.us](mailto:richard.ezeanyim@state.nm.us)>  
Subject  
RE: State Empire SWD permits

Hello Mark:

I just got back in the office and noticed a phone call from Wesley with the BLM in Carlsbad. He is concerned they received COG APD's for SWD wells without receiving the New Mexico C-108's (SWD application permit form).

You may have already taken care of this?

Regards,

**Jones, William V., EMNRD**

---

**From:** Tye Orr [tyeorr@yahoo.com]  
**Sent:** Wednesday, May 11, 2011 2:22 PM  
**To:** Jones, William V., EMNRD  
**Subject:** Re: Empire Federal SWD 10 #5 SWD Application  
**Attachments:** Cockburn Notice Receipt.jpeg; JEM Notice Receipt.jpeg; Continental Oil Notice Receipt.jpeg; ConocoPhillips Notice Receipt.jpeg; Miller Notice Receipt.jpeg; Three Rivers Notice Receipt.jpeg

Will,

Attached are the remaining proof of notice documents for the subject well to complete the SWD application per your request. Please let me know if you have any other questions. Thanks.

Tye Orr

## **Jones, William V., EMNRD**

---

**From:** Jones, William V., EMNRD  
**Sent:** Monday, May 23, 2011 9:34 AM  
**To:** 'Tye Orr'; 'Mark Fairchild'  
**Cc:** Ezeanyim, Richard, EMNRD; 'Wesley\_Ingram@blm.gov'  
**Subject:** Empire Federal SWD 10 #5 SWD Application

Hello Mark and Tye:

I have the Empire State SWD "9" Well No. 4 ready to release on Thursday if no protests arrive.

The Empire State SWD "8" Well No. 1 is pending a reply from you as to how to handle the offsetting uncemented well – the latest provided notice of May 10, means it could not be released prior to Thursday.

If you have any changes to your rig schedule, let me know.

Last week Mark you said the Empire Federal SWD 10 Well No. 5 would be the first of the Federal wells to drill, so I intended to evaluate it today.

The first thing I see is a discrepancy on the reported location of the proposed well in the C-108 versus the mapped location versus the location on the acreage dedication plat – they are all different.

Since there is no API number, I cannot check Division records to determine which is correct and SWD applications are specific to one location.

Please look at this application and let me know the exact spot the well will be drilled.

The mapped location is what Tye used to determine whom to provide notice.

If this results in any change in who needs to be noticed, please send any new copies of certified receipts.

Hope your week goes good.

Will Jones  
New Mexico  
Oil Conservation Division  
[Images](#) [Contacts](#)

**Jones, William V., EMNRD**

---

**From:** Tye Orr [tyeorr@yahoo.com]  
**Sent:** Friday, May 27, 2011 1:51 PM  
**To:** Jones, William V., EMNRD  
**Cc:** Mark Fairchild  
**Subject:** Fw: RE: Empire Federal SWD 10 #5 SWD Application  
**Attachments:** Area of Review Plat2.jpeg

Will,

Attached is a corrected area of review plat in regards to the subject SWD well location applied for. These didn't appear to be any change in notifications so we should be good. Please let me know if you need anything else. Thanks.

Tye Orr  
Consulting Landman

--- On Wed, 5/25/11, Mark Fairchild <MFairchild@conchoresources.com> wrote:

From: Mark Fairchild <MFairchild@conchoresources.com>  
Subject: RE: Empire Federal SWD 10 #5 SWD Application  
To: "Jones, William V., EMNRD" <William.V.Jones@state.nm.us>  
Cc: "Tye Orr" <tyeorr@yahoo.com>  
Date: Wednesday, May 25, 2011, 3:04 PM

1. Yes sir, drawn incorrectly.
2. Tye is correcting and will send.
3. Does not appear to effect any notices.
4. These wells have been much harder to get permitted for some reason.

**M.A. Fairchild**

**COG OPERATING LLC**

**Office: 432-686-3021**

**Cell: 432-230-7170**



## Inactive Well List

Total Well Count: 2870 Inactive Well Count: 6

Printed On: Sunday, May 29 2011

District	API	Well	ULSTR	OCD Unit	OGRID	Operator	Lease Type	Well Type	Last Production	Formation/Notes	Status	TA Exp Date
2	30-015-02692	E HI LONESOME FEDERAL #006	D-13-16S-29E	D	229137	COG OPERATING LLC	F	O	02/2010			
2	30-015-34278	FPR STATE #001 #001	P-36-19S-29E	P	229137	COG OPERATING LLC	S	O	11/2009	MORROW		
2	30-015-10334	SINCLAIR PARKE #001	F-22-17S-30E	F	229137	COG OPERATING LLC	F	O	02/2010			
2	30-015-23938	SOUTH SHUGART DEEP #001	3-4 -19S-31E	C	229137	COG OPERATING LLC	F	G	03/2009			
2	30-015-03789	TYLER FEDERAL #002	O-35-17S-29E	O	229137	COG OPERATING LLC	F	O	09/2009			
1	30-025-38079	WEST PEARL 36 STATE #001	F-36-19S-34E	F	229137	COG OPERATING LLC	S	G	11/2007	Morrow		

WHERE Ogrid:229137, County:All, District:All, Township:All, Range:All, Section:All, Production(months):15, Excludes Wells Under ACOI, Excludes Wells in Approved TA Period.

**Injection Permit Checklist** (07/9/2010)

WFX \_\_\_\_\_ PMX \_\_\_\_\_ SWD 1283 Permit Date 5/29/11 UIC Qtr (A/M/J)

# Wells 1 Well Name(s): EMPIRE FalsWD 10#5

API Num: 30-015-NA Spud Date: New New/Old: N (UIC primacy March 7, 1982)

Footages 850 FWL / 2310 FEL Unit RT Sec 10 Tsp 17S Rge 29E County EDDY

General Location: N. of Reef

Operator: COG OPERATING, LLC Contact Mark Fairchild

OGRID: 729137 RULE 5.9 Compliance (Wells) OK (Finan Assur) OK IS 5.9 OK? OK

Well File Reviewed \_\_\_\_\_ Current Status: Planned well

Planned Work to Well:

Diagrams: Before Conversion \_\_\_\_\_ After Conversion \_\_\_\_\_ Elogs in Imaging File: Will LOG & Test & Re-sis

Well Details:	Sizes		Setting Depths	Stage Tool	Cement Sx or Cf	Cement Top and Determination Method
	Hole.....	Pipe				
New <input checked="" type="checkbox"/> Existing _____ Surface	<u>17 1/2</u>	<u>13 1/8</u>	<u>200</u>		<u>139 CF</u>	<u>CIRC</u>
New <input checked="" type="checkbox"/> Existing _____ Interm	<u>12 1/4</u>	<u>9 5/8</u>	<u>2600</u>		<u>814 CF</u>	<u>CIRC</u>
New <input checked="" type="checkbox"/> Existing _____ LongSt	<u>8 3/4</u>	<u>7"</u>	<u>8350</u>		<u>1298 CF</u>	<u>CIRC</u>
New _____ Existing _____ Liner						
New <input checked="" type="checkbox"/> Existing _____ OpenHole			<u>8350-9000</u>			

**Depths/Formations:** Depths, Ft. Formation Tops?

Formation(s) Above			
Injection TOP:	<u>8350</u>	<u>Circ Reef</u>	Max. PSI <u>1670</u> OpenHole <input checked="" type="checkbox"/> Perfs _____
Injection BOTTOM:	<u>9000/8920</u>	<u>1" rc</u>	Tubing Size <u>3 1/2"</u> Packer Depth _____
Formation(s) Below			

~~Capitan Reef?~~ (Potash? ~~Noticed?~~) [WIPP? ~~Noticed?~~] Salado Top/Bot \_\_\_\_\_ Cliff House? \_\_\_\_\_

Fresh Water: Depths: None Formation \_\_\_\_\_ Wells? \_\_\_\_\_ Analysis? \_\_\_\_\_ Affirmative Statement ☒

Disposal Fluid Analysis? Sources: Yes etc

Disposal Interval: Analysis? \_\_\_\_\_ Production Potential/Testing: Will Test

Notice: Newspaper Date 3/16/11 Surface Owner BLM Mineral Owner(s) \_\_\_\_\_

RULE 26.7(A) Affected Persons: CO Fuls Alamo Bill Miller 3 Rivers Cockburn Coron Cor

AOR: Map? ☒ Well List? ☒ Active Wells ☐ Producing in Interval? \_\_\_\_\_ Repairs \_\_\_\_\_ Which Wells? \_\_\_\_\_

.....P&A Wells ☐ Diagrams? \_\_\_\_\_ Repairs \_\_\_\_\_ Which Wells? \_\_\_\_\_

Questions: Will Swab Request Sent \_\_\_\_\_ Reply: \_\_\_\_\_