

RECEIVED

District I
1625 N. French Dr., Hobbs, NM 88240
District II
1301 W. Grand Avenue, Artesia, NM 88210
District III
1000 Rio Brazos Road, Aztec, NM 87410
District IV
1220 S. St. Francis Dr., Santa Fe, NM 87505

State of New Mexico
Energy Minerals and Natural Resources

OCT 05 2010

Form C-141
Revised October 10, 2003

Oil Conservation Division
1220 South St. Francis Dr.
Santa Fe, NM 87505

HOBSOCD

Submit 2 Copies to appropriate
District Office in accordance
with Rule 116 on back
side of form

Release Notification and Corrective Action

OPERATOR

☒ Initial Report ☐ Final Report

Name of Company: Cimarex Energy	Contact: Marty Davis
Address: 600 N Marienfeld Suite 600, Midland TX 79701	Telephone No. (575) 605-5509
Facility Name: Pipeline Deep Federal Com #1	Facility Type:
Surface Owner:	Mineral Owner:
Lease No.	

LOCATION OF RELEASE API # 30.025.02381.00.00

Unit Letter	Section	Township	Range	Feet from the	North/South Line	Feet from the	East/West Line	County
G	7	19S	34E		1980N	1980E		Lea

Latitude: Longitude:

NATURE OF RELEASE

Type of Release: Crude Oil	Volume of Release 122 bbls	Volume Recovered: 0 bbls
Source of Release: Internal Corrosion	Date and Hour of Occurrence Unknown	Date and Hour of Discovery 9/1/10 10:50 am
Was Immediate Notice Given? <input checked="" type="checkbox"/> Yes <input type="checkbox"/> No <input type="checkbox"/> Not Required	If YES, To Whom? Jim McCormick; Trisha Badbear, BLM	
By Whom? Sergio Contreras, SESI	Date and Hour 9/2/10, 8:00 am	
Was a Watercourse Reached? <input type="checkbox"/> Yes <input checked="" type="checkbox"/> No	If YES, Volume Impacting the Watercourse.	

If a Watercourse was Impacted, Describe Fully.*

WATER @ 2.75'

Describe Cause of Problem and Remedial Action Taken.*

Internal corrosion caused a hole in the bottom of the tank. Vac truck onsite to recover standing fluid within the tank.

Describe Area Affected and Cleanup Action Taken.*

SESI was contacted for assessment. Area will be delineated and an appropriate work plan will be submitted to NMOCD.

I hereby certify that the information given above is true and complete to the best of my knowledge and understand that pursuant to NMOCD rules and regulations all operators are required to report and/or file certain release notifications and perform corrective actions for releases which may endanger public health or the environment. The acceptance of a C-141 report by the NMOCD marked as "Final Report" does not relieve the operator of liability should their operations have failed to adequately investigate and remediate contamination that pose a threat to ground water, surface water, human health or the environment. In addition, NMOCD acceptance of a C-141 report does not relieve the operator of responsibility for compliance with any other federal, state, or local laws and/or regulations.

Signature: <i>Marty Davis</i>		OIL CONSERVATION DIVISION	
Printed Name: Marty Davis		ENV. ENGINEER: Approved by District Supervisor: <i>Sergio Contreras</i>	
Title: Field Foreman		Approval Date: 10/05/10	Expiration Date: 12/05/10
E-mail Address: mdavis@cimarex.com		Conditions of Approval: SUBMIT FINAL C-141 BY 12/05/10.	
Date: 9-29-10 Phone: (575) 605-5509		Attached <input type="checkbox"/> IRP-02-11-2682	

* Attach Additional Sheets If Necessary

**Cimarex Energy Company
Pipeline Deep Federal Com #1
Section 7, Township 19S, Range 34E
Lea County, New Mexico**

Closure Report

December 22, 2010

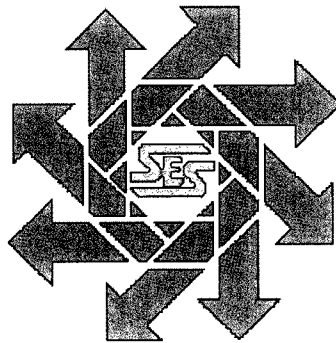

Prepared for:

**Cimarex Energy Company
600 North Mariefeld, Suite 600
Midland, Texas 79701**

By:

**Safety & Environmental Solutions, Inc.
703 East Clinton Street
Hobbs, New Mexico 88240
(575) 397-0510**

② Company was permitted
to perform 12' trench
on 01/20/11. Observed
no contamination,
lab sample in.

① Perform 40' Boring
Sample every 5'
or where stain, odor
or PID warrant
sampling
Jeffrey P. King
Cwr: Cwr
NMOC - Hobbs
01/07/11

TABLE OF CONTENTS

I. COMPANY CONTACTS	1
II. BACKGROUND	1
III. SURFACE AND GROUND WATER	1
IV. SOILS	1
V. CHARACTERIZATION	1
VI. WORK PERFORMED	2
VII. CONCLUSION	2
VIII. FIGURES AND APPENDICES	2
Figure 1 – Vicinity Map	3
Figure 2 - Site Map	4
Appendix A– Analytical Results	5
Appendix B– Site Photographs	6
Appendix C– C-141	7

I. Company Contacts

Company Representative	Company	Telephone	E-mail
Marty Davis	Cimarex Energy Co.	575-605-5509	mdavis@cimarex.com
Bob Allen	SESI	575-397-0510	ballen@sesi-nm.com

II. Background

Safety and Environmental Solutions, Inc. (SESI) was engaged by Cimarex Energy Company to perform a site assessment at the Pipeline Deep Federal Com #1. This location is the site of an active well and battery. The location is located in Section 7, Township 19 South, and Range 34 East. Internal corrosion in the bottom of the tank released approximately 122 barrels of crude oil with no recovery.

III. Surface and Ground Water

According to the database provided by the USGS the closest groundwater of record is in Section 26, Section 19S, Range 33E. The depth of water in this well was 85' in January 1996.

IV. Soils

The surface soils in the area are predominantly sand.

V. Characterization

The target cleanup levels are reached by the application of the "Unlined Surface Impoundment Closure Guidelines New Mexico Oil Conservation Division (NMOCD) – February, 1993 to this site is 1000 parts per million (ppm) Total Petroleum Hydrocarbons (TPH). Application of the New Mexico Oil Conservation Division's ranking criteria for contaminated soils at this site is presented below:

Depth to Ground Water:			
(Vertical distance from contaminants to seasonal high water elevation of groundwater)	Less than 50 feet	20 points	
	50 feet to 99 feet	10 points	X
	>100 feet	0 points	
Wellhead Protection Area:			
(Less than 200 feet from a private domestic water source; or less than 1000 feet from all other water sources)	Yes	20 points	
	No	0 points	X
Distance to Surface Water:			
(Horizontal distance to perennial lakes, ponds, rivers, streams, creeks, irrigation canals and ditches)	Less than 200 feet	20 points	
	200 feet to 1000 feet	10 points	
	>1000 feet	0 points	X
RANKING SCORE (TOTAL POINTS)			10

VI. Work Performed

On December 15, 2010, SESI was onsite with Hungry Horse, LLC. to install five (5) test trenches (TT) in the southwest corner of location pad. Grab samples were retrieved at depths ranging from one (1) foot below grade surface (bgs), to five (5) feet bgs. Comparative samples were transported under Chain of Custody to Cardinal Laboratories in Hobbs, New Mexico to be analyzed for Chlorides (EPA Method 4500B) Total Petroleum Hydrocarbons (TPH EPA Method 418.1) and Benzene, Toluene, Ethyl Benzene, and Total Xylenes (BTEX EPA Method 8021B).

The results are as followed:

Sample ID	Chlorides (mg/kg)	TPH 418.1 (mg/kg)	Benzene (mg/kg)	Toluene (mg/kg)	Ethylbenzene (mg/kg)	Xylenes (mg/kg)
TT #1 1'bgs	<16.0	<100	<0.050	<0.050	<0.050	<0.150
TT #1 3'bgs	<16.0	<100	<0.050	<0.050	<0.050	<0.150
TT #2 1'bgs	<16.0	<100	<0.050	<0.050	<0.050	<0.150
TT #2 3'bgs	<16.0	<100	<0.050	<0.050	<0.050	<0.150
TT #3 1'bgs	<16.0	<100	<0.050	<0.050	<0.050	<0.150
TT #3 3'bgs	<16.0	<100	<0.050	<0.050	<0.050	<0.150
TT #4 1'bgs	<16.0	406	<0.050	<0.050	<0.050	<0.150
TT #4 3'bgs	<16.0	<100	<0.050	<0.050	<0.050	<0.150
TT #4 5'bgs	<16.0	<100	<0.050	<0.050	<0.050	<0.150
TT #5 1'bgs	<16.0	<100	<0.050	<0.050	<0.050	<0.150
TT #5 3'bgs	<16.0	<100	<0.050	<0.050	<0.050	<0.150

VII. Conclusion

Remedial actions at this site have all been performed with the approval of, and in accordance with all NMOCD requirements.

As a result, we respectfully submit this closure report for your consideration and approval.

VIII. Figures and Appendices

Figure 1 – Vicinity Map
Figure 2 – Site Map
Appendix A – Analytical Results
Appendix B – Site Photographs
Appendix C – C-141

Figure 1
Vicinity Map

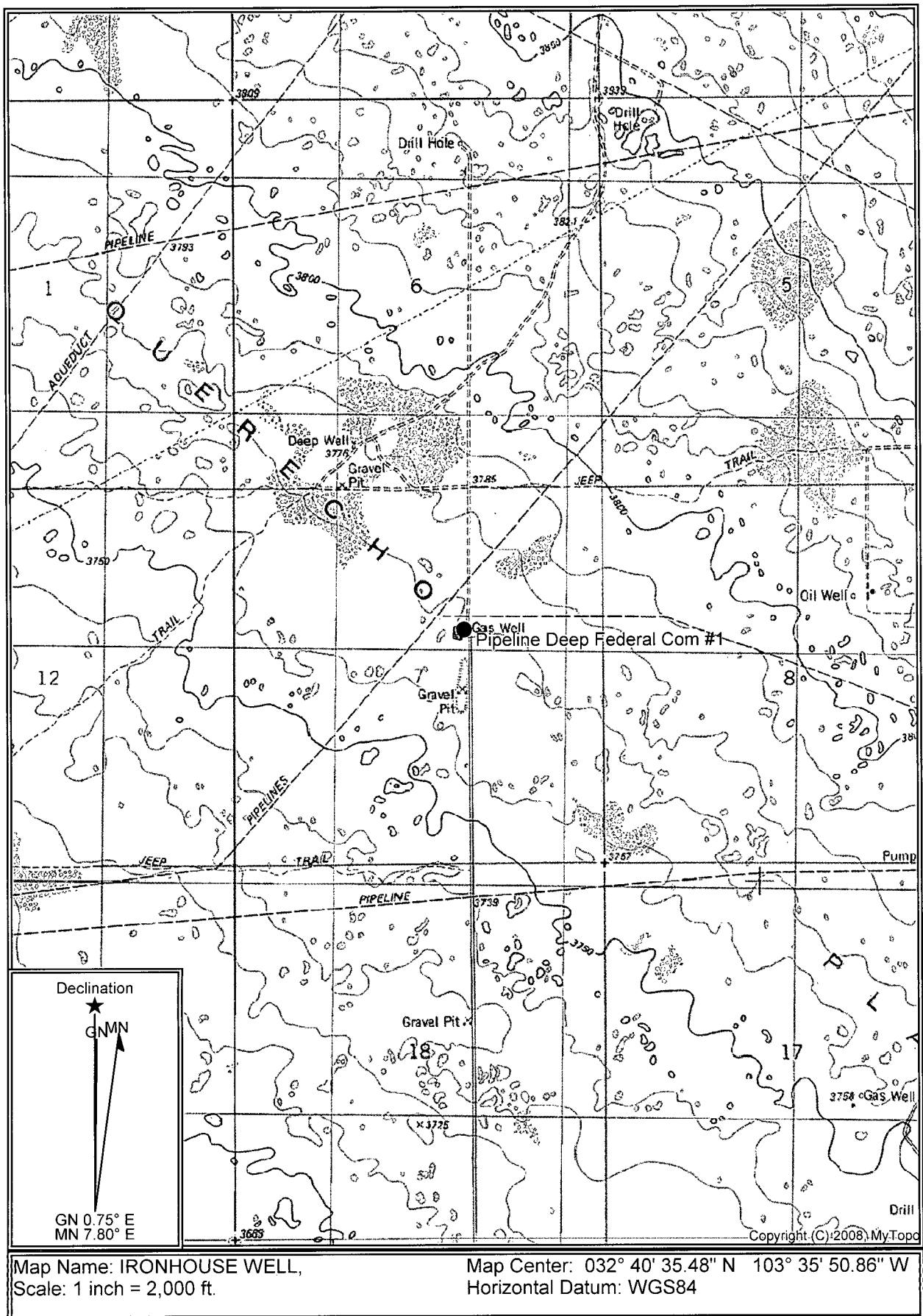
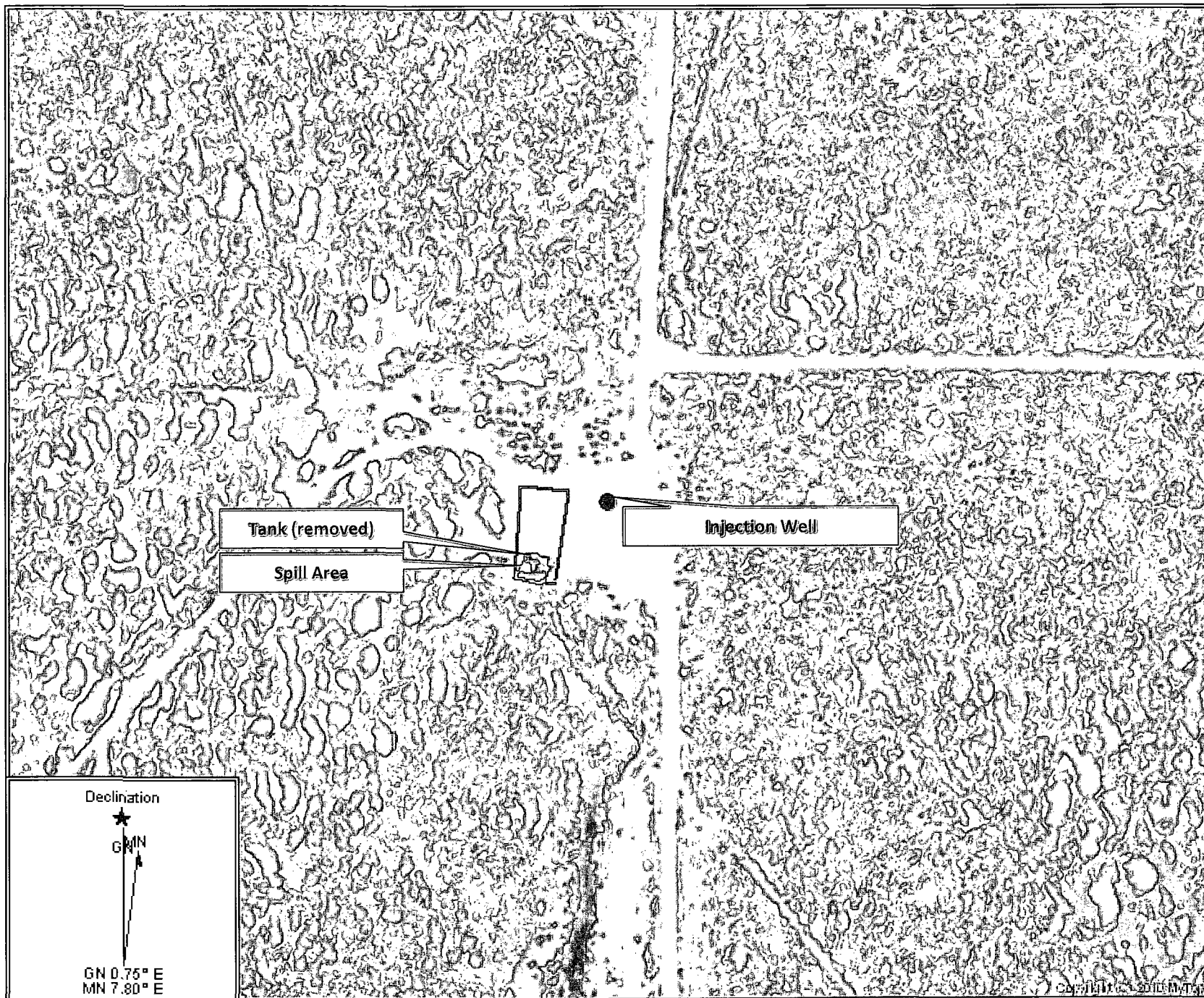

Figure 1 Vicinity Map: Pipeline Deep Federal Com #1

Figure 2 Site Map



Map Name: SW IRONHOUSE Scale: 1 inch = 250 ft.

Map Center: 032° 40' 35.48" N Horizontal Datum: WGS84

Appendix A

Analytical Results



PHONE (575) 393-2326 • 101 E. MARLAND • HOBBS, NM 88240

December 22, 2010

Bob Allen

Safety & Environmental Solutions

703 East Clinton

Hobbs, NM 88240

RE: CIM-10-016

Enclosed are the results of analyses for samples received by the laboratory on 12/15/10 16:15.

Cardinal Laboratories is accredited through Texas NELAP for:

Method SW-846 8021	Benzene, Toluene, Ethyl Benzene, and Total Xylenes
Method SW-846 8260	Benzene, Toluene, Ethyl Benzene, and Total Xylenes
Method TX 1005	Total Petroleum Hydrocarbons

Certificate number T104704398-08-TX. Accreditation applies to solid and chemical materials and non-potable water matrices.

Cardinal Laboratories is accredited through the State of Colorado Department of Public Health and Environment for:

Method EPA 552.2	Haloacetic Acids (HAA-5)
Method EPA 524.2	Total Trihalomethanes (TTHM)
Method EPA 524.4	Regulated VOCs (V2, V3)

Accreditation applies to public drinking water matrices.

This report meets NELAP requirements and is made up of a cover page, analytical results, and a copy of the original chain-of-custody. If you have any questions concerning this report, please feel free to contact me.

Sincerely,

Celey D. Keene
Lab Director/Quality Manager



PHONE (575) 393-2326 • 101 E. MARLAND • HOBBS, NM 88240

Analytical Results For:

Safety & Environmental Solutions
Bob Allen
703 East Clinton
Hobbs NM, 88240
Fax To: (575) 393-4388

Received:	12/15/2010	Sampling Date:	12/15/2010
Reported:	12/22/2010	Sampling Type:	Soil
Project Name:	CIM-10-016	Sampling Condition:	Cool & Intact
Project Number:	PIPELINE DEEP FED COM #1	Sample Received By:	Aaron Berry
Project Location:	LEA, NM		

Sample ID: TT #1 1'BGS (H021537-01)

BTX 8021B		mg/kg		Analyzed By: CMS					
Analyte	Result	Reporting Limit	Analyzed	Method Blank	BS	% Recovery	True Value QC	RPD	Qualifier
Benzene*	<0.050	0.050	12/18/2010	ND	2.02	101	2.00	8.59	
Toluene*	<0.050	0.050	12/18/2010	ND	2.12	106	2.00	9.00	
Ethylbenzene*	<0.050	0.050	12/18/2010	ND	2.19	110	2.00	9.00	
Total Xylenes*	<0.150	0.150	12/18/2010	ND	6.45	107	6.00	8.97	

Surrogate: 4-Bromofluorobenzene (PIL 101 % 70-130)

Chloride, SM4500Cl-B		mg/kg		Analyzed By: HM					
Analyte	Result	Reporting Limit	Analyzed	Method Blank	BS	% Recovery	True Value QC	RPD	Qualifier
Chloride	<16.0	16.0	12/16/2010	ND	432	108	400	3.64	

TPH 418.1		mg/kg		Analyzed By: AB					
Analyte	Result	Reporting Limit	Analyzed	Method Blank	BS	% Recovery	True Value QC	RPD	Qualifier
TPH 418.1	<100	100	12/22/2010	ND	1200	120	1000	1.65	

Cardinal Laboratories

*=Accredited Analyte

PLEASE NOTE: Liability and Damages. Cardinal's liability and client's exclusive remedy for any claim arising, whether based in contract or tort, shall be limited to the amount paid by client for analyses. All claims, including those for negligence and any other cause whatsoever shall be deemed waived unless made in writing and received by Cardinal within thirty (30) days after completion of the applicable service. In no event shall Cardinal be liable for incidental or consequential damages, including, without limitation, business interruptions, loss of use, or loss of profits incurred by client, its subsidiaries, affiliates or successors arising out of or related to the performance of the services hereunder by Cardinal, regardless of whether such claim is based upon any of the above stated reasons or otherwise. Results relate only to the samples identified above. This report shall not be reproduced except in full with written approval of Cardinal Laboratories.

Celey D. Keene, Lab Director/Quality Manager



PHONE (575) 393-2326 • 101 E. MARLAND • HOBBS, NM 88240

Analytical Results For:

Safety & Environmental Solutions
Bob Allen
703 East Clinton
Hobbs NM, 88240
Fax To: (575) 393-4388

Received: 12/15/2010
Reported: 12/22/2010
Project Name: CIM-10-016
Project Number: PIPELINE DEEP FED COM #1
Project Location: LEA, NM

Sampling Date: 12/15/2010
Sampling Type: Soil
Sampling Condition: Cool & Intact
Sample Received By: Aaron Berry

Sample ID: TT #1 3'BGS (H021537-02)

BTX 8021B		mg/kg		Analyzed By: CMS					
Analyte	Result	Reporting Limit	Analyzed	Method Blank	BS	% Recovery	True Value QC	RPD	Qualifier
Benzene*	<0.050	0.050	12/18/2010	ND	2.02	101	2.00	8.59	
Toluene*	<0.050	0.050	12/18/2010	ND	2.12	106	2.00	9.00	
Ethylbenzene*	<0.050	0.050	12/18/2010	ND	2.19	110	2.00	9.00	
Total Xylenes*	<0.150	0.150	12/18/2010	ND	6.45	107	6.00	8.97	

Surrogate: 4-Bromofluorobenzene (PIL) 111 % 70-130

Chloride, SM4500Cl-B		mg/kg		Analyzed By: HM					
Analyte	Result	Reporting Limit	Analyzed	Method Blank	BS	% Recovery	True Value QC	RPD	Qualifier
Chloride	<16.0	16.0	12/17/2010	ND	432	108	400	3.64	

TPH 418.1		mg/kg		Analyzed By: AB					
Analyte	Result	Reporting Limit	Analyzed	Method Blank	BS	% Recovery	True Value QC	RPD	Qualifier
TPH 418.1	<100	100	12/22/2010	ND	1200	120	1000	1.65	

Cardinal Laboratories

*=Accredited Analyte

PLEASE NOTE: Liability and Damages. Cardinal's liability and client's exclusive remedy for any claim arising, whether based in contract or tort, shall be limited to the amount paid by client for analyses. All claims, including those for negligence and any other cause whatsoever shall be deemed waived unless made in writing and received by Cardinal within thirty (30) days after completion of the applicable service. In no event shall Cardinal be liable for incidental or consequential damages, including, without limitation, business interruptions, loss of use, or loss of profits incurred by client, its subsidiaries, affiliates or successors arising out of or related to the performance of the services hereunder by Cardinal, regardless of whether such claim is based upon any of the above stated reasons or otherwise. Results relate only to the samples identified above. This report shall not be reproduced except in full with written approval of Cardinal Laboratories.

Celey D. Keene, Lab Director/Quality Manager

Page 3 of 15

Analytical Results For:

Safety & Environmental Solutions
 Bob Allen
 703 East Clinton
 Hobbs NM, 88240
 Fax To: (575) 393-4388

Received: 12/15/2010
 Reported: 12/22/2010
 Project Name: CIM-10-016
 Project Number: PIPELINE DEEP FED COM #1
 Project Location: LEA, NM

Sampling Date: 12/15/2010
 Sampling Type: Soil
 Sampling Condition: Cool & Intact
 Sample Received By: Aaron Berry

Sample ID: TT #2 1'BGS (H021537-03)

BTX 8021B		mg/kg		Analyzed By: CMS					
Analyte	Result	Reporting Limit	Analyzed	Method Blank	BS	% Recovery	True Value QC	RPD	Qualifier
Benzene*	<0.050	0.050	12/18/2010	ND	2.02	101	2.00	8.59	
Toluene*	<0.050	0.050	12/18/2010	ND	2.12	106	2.00	9.00	
Ethylbenzene*	<0.050	0.050	12/18/2010	ND	2.19	110	2.00	9.00	
Total Xylenes*	<0.150	0.150	12/18/2010	ND	6.45	107	6.00	8.97	

Surrogate: 4-Bromofluorobenzene (PIL) 102 % 70-130

Chloride, SM4500Cl-B		mg/kg		Analyzed By: HM					
Analyte	Result	Reporting Limit	Analyzed	Method Blank	BS	% Recovery	True Value QC	RPD	Qualifier
Chloride	<16.0	16.0	12/17/2010	ND	432	108	400	3.64	

TPH 418.1		mg/kg		Analyzed By: AB					
Analyte	Result	Reporting Limit	Analyzed	Method Blank	BS	% Recovery	True Value QC	RPD	Qualifier
TPH 418.1	<100	100	12/22/2010	ND	1200	120	1000	1.65	

Cardinal Laboratories

*=Accredited Analyte

PLEASE NOTE: Liability and Damages. Cardinal's liability and client's exclusive remedy for any claim arising, whether based in contract or tort, shall be limited to the amount paid by client for analyses. All claims, including those for negligence and any other cause whatsoever shall be deemed waived unless made in writing and received by Cardinal within thirty (30) days after completion of the applicable service. In no event shall Cardinal be liable for incidental or consequential damages, including, without limitation, business interruptions, loss of use, or loss of profits incurred by client, its subsidiaries, affiliates or successors arising out of or related to the performance of the services hereunder by Cardinal, regardless of whether such claim is based upon any of the above stated reasons or otherwise. Results relate only to the samples identified above. This report shall not be reproduced except in full with written approval of Cardinal Laboratories.



Celey D. Keene, Lab Director/Quality Manager



PHONE (575) 393-2326 • 101 E. MARLAND • HOBBS, NM 88240

Analytical Results For:

Safety & Environmental Solutions
Bob Allen
703 East Clinton
Hobbs NM, 88240
Fax To: (575) 393-4388

Received: 12/15/2010
Reported: 12/22/2010
Project Name: CIM-10-016
Project Number: PIPELINE DEEP FED COM #1
Project Location: LEA, NM

Sampling Date: 12/15/2010
Sampling Type: Soil
Sampling Condition: Cool & Intact
Sample Received By: Aaron Berry

Sample ID: TT #2 3'BGS (H021537-04)

BTX 8021B		mg/kg		Analyzed By: CMS					
Analyte	Result	Reporting Limit	Analyzed	Method Blank	BS	% Recovery	True Value QC	RPD	Qualifier
Benzene*	<0.050	0.050	12/18/2010	ND	2.02	101	2.00	8.59	
Toluene*	<0.050	0.050	12/18/2010	ND	2.12	106	2.00	9.00	
Ethylbenzene*	<0.050	0.050	12/18/2010	ND	2.19	110	2.00	9.00	
Total Xylenes*	<0.150	0.150	12/18/2010	ND	6.45	107	6.00	8.97	

Surrogate: 4-Bromofluorobenzene (PIL) 108 % 70-130

Chloride, SM4500Cl-B		mg/kg		Analyzed By: HM					
Analyte	Result	Reporting Limit	Analyzed	Method Blank	BS	% Recovery	True Value QC	RPD	Qualifier
Chloride	<16.0	16.0	12/17/2010	ND	432	108	400	3.64	

TPH 418.1		mg/kg		Analyzed By: AB					
Analyte	Result	Reporting Limit	Analyzed	Method Blank	BS	% Recovery	True Value QC	RPD	Qualifier
TPH 418.1	<100	100	12/22/2010	ND	1200	120	1000	1.65	

Cardinal Laboratories

*=Accredited Analyte

PLEASE NOTE: Liability and Damages. Cardinal's liability and client's exclusive remedy for any claim arising, whether based in contract or tort, shall be limited to the amount paid by client for analyses. All claims, including those for negligence and any other cause whatsoever shall be deemed waived unless made in writing and received by Cardinal within thirty (30) days after completion of the applicable service. In no event shall Cardinal be liable for incidental or consequential damages, including, without limitation, business interruptions, loss of use, or loss of profits incurred by client, its subsidiaries, affiliates or successors arising out of or related to the performance of the services hereunder by Cardinal, regardless of whether such claim is based upon any of the above stated reasons or otherwise. Results relate only to the samples identified above. This report shall not be reproduced except in full with written approval of Cardinal Laboratories.

Celey D. Keene, Lab Director/Quality Manager

Analytical Results For:

 Safety & Environmental Solutions
 Bob Allen
 703 East Clinton
 Hobbs NM, 88240
 Fax To: (575) 393-4388

Received:	12/15/2010	Sampling Date:	12/15/2010
Reported:	12/22/2010	Sampling Type:	Soil
Project Name:	CIM-10-016	Sampling Condition:	Cool & Intact
Project Number:	PIPELINE DEEP FED COM #1	Sample Received By:	Aaron Berry
Project Location:	LEA, NM		

Sample ID: TT #3 1'BGS (H021537-05)

BTEX 8021B		mg/kg		Analyzed By: CMS					
Analyte	Result	Reporting Limit	Analyzed	Method Blank	BS	% Recovery	True Value QC	RPD	Qualifier
Benzene*	<0.050	0.050	12/18/2010	ND	2.02	101	2.00	8.59	
Toluene*	<0.050	0.050	12/18/2010	ND	2.12	106	2.00	9.00	
Ethylbenzene*	<0.050	0.050	12/18/2010	ND	2.19	110	2.00	9.00	
Total Xylenes*	<0.150	0.150	12/18/2010	ND	6.45	107	6.00	8.97	

Surrogate: 4-Bromofluorobenzene (PIL) 104 % 70-130

Chloride, SM4500Cl-B		mg/kg		Analyzed By: HM					
Analyte	Result	Reporting Limit	Analyzed	Method Blank	BS	% Recovery	True Value QC	RPD	Qualifier
Chloride	<16.0	16.0	12/17/2010	ND	432	108	400	3.64	

TPH 418.1		mg/kg		Analyzed By: AB					
Analyte	Result	Reporting Limit	Analyzed	Method Blank	BS	% Recovery	True Value QC	RPD	Qualifier
TPH 418.1	<100	100	12/22/2010	ND	1200	120	1000	1.65	

Cardinal Laboratories

*=Accredited Analyte

PLEASE NOTE: Liability and Damages. Cardinal's liability and client's exclusive remedy for any claim arising, whether based in contract or tort, shall be limited to the amount paid by client for analyses. All claims, including those for negligence and any other cause whatsoever shall be deemed waived unless made in writing and received by Cardinal within thirty (30) days after completion of the applicable service. In no event shall Cardinal be liable for incidental or consequential damages, including, without limitation, business interruptions, loss of use, or loss of profits incurred by client, its subsidiaries, affiliates or successors arising out of or related to the performance of the services hereunder by Cardinal, regardless of whether such claim is based upon any of the above stated reasons or otherwise. Results relate only to the samples identified above. This report shall not be reproduced except in full with written approval of Cardinal Laboratories.



Celey D. Keene, Lab Director/Quality Manager



PHONE (575) 393-2326 • 101 E. MARLAND • HOBBS, NM 88240

Analytical Results For:

Safety & Environmental Solutions
Bob Allen
703 East Clinton
Hobbs NM, 88240
Fax To: (575) 393-4388

Received: 12/15/2010
Reported: 12/22/2010
Project Name: CIM-10-016
Project Number: PIPELINE DEEP FED COM #1
Project Location: LEA, NM

Sampling Date: 12/15/2010
Sampling Type: Soil
Sampling Condition: Cool & Intact
Sample Received By: Aaron Berry

Sample ID: TT #3 3'BGS (H021537-06)

BTX 8021B		mg/kg		Analyzed By: CMS					
Analyte	Result	Reporting Limit	Analyzed	Method Blank	BS	% Recovery	True Value QC	RPD	Qualifier
Benzene*	<0.050	0.050	12/18/2010	ND	2.02	101	2.00	8.59	
Toluene*	<0.050	0.050	12/18/2010	ND	2.12	106	2.00	9.00	
Ethylbenzene*	<0.050	0.050	12/18/2010	ND	2.19	110	2.00	9.00	
Total Xylenes*	<0.150	0.150	12/18/2010	ND	6.45	107	6.00	8.97	

Surrogate: 4-Bromofluorobenzene (PIE) 112 % 70-130

Chloride, SM4500Cl-B		mg/kg		Analyzed By: HM					
Analyte	Result	Reporting Limit	Analyzed	Method Blank	BS	% Recovery	True Value QC	RPD	Qualifier
Chloride	<16.0	16.0	12/17/2010	ND	432	108	400	3.64	

TPH 418.1		mg/kg		Analyzed By: AB					
Analyte	Result	Reporting Limit	Analyzed	Method Blank	BS	% Recovery	True Value QC	RPD	Qualifier
TPH 418.1	<100	100	12/22/2010	ND	1200	120	1000	1.65	

Cardinal Laboratories

* = Accredited Analyte

PLEASE NOTE: Liability and Damages. Cardinal's liability and client's exclusive remedy for any claim arising, whether based in contract or tort, shall be limited to the amount paid by client for analyses. All claims, including those for negligence and any other cause whatsoever shall be deemed waived unless made in writing and received by Cardinal within thirty (30) days after completion of the applicable service. In no event shall Cardinal be liable for incidental or consequential damages, including, without limitation, business interruptions, loss of use, or loss of profits incurred by client, its subsidiaries, affiliates or successors arising out of or related to the performance of the services hereunder by Cardinal, regardless of whether such claim is based upon any of the above stated reasons or otherwise. Results relate only to the samples identified above. This report shall not be reproduced except in full with written approval of Cardinal Laboratories.

Celey D. Keene, Lab Director/Quality Manager

Analytical Results For:

 Safety & Environmental Solutions
 Bob Allen
 703 East Clinton
 Hobbs NM, 88240
 Fax To: (575) 393-4388

 Received: 12/15/2010
 Reported: 12/22/2010
 Project Name: CIM-10-016
 Project Number: PIPELINE DEEP FED COM #1
 Project Location: LEA, NM

 Sampling Date: 12/15/2010
 Sampling Type: Soil
 Sampling Condition: Cool & Intact
 Sample Received By: Aaron Berry

Sample ID: TT #4 1'BGS (H021537-07)

BTX 8021B		mg/kg		Analyzed By: CMS					
Analyte	Result	Reporting Limit	Analyzed	Method Blank	BS	% Recovery	True Value QC	RPD	Qualifier
Benzene*	<0.050	0.050	12/18/2010	ND	2.02	101	2.00	8.59	
Toluene*	<0.050	0.050	12/18/2010	ND	2.12	106	2.00	9.00	
Ethylbenzene*	<0.050	0.050	12/18/2010	ND	2.19	110	2.00	9.00	
Total Xylenes*	<0.150	0.150	12/18/2010	ND	6.45	107	6.00	8.97	

Surrogate: 4-Bromofluorobenzene (PII) 116 % 70-130

Chloride, SM4500Cl-B		mg/kg		Analyzed By: HM					
Analyte	Result	Reporting Limit	Analyzed	Method Blank	BS	% Recovery	True Value QC	RPD	Qualifier
Chloride	<16.0	16.0	12/17/2010	ND	432	108	400	0.00	

TPH 418.1		mg/kg		Analyzed By: AB					
Analyte	Result	Reporting Limit	Analyzed	Method Blank	BS	% Recovery	True Value QC	RPD	Qualifier
TPH 418.1	406	100	12/22/2010	ND	1200	120	1000	1.65	

Cardinal Laboratories

* = Accredited Analyte

PLEASE NOTE: Liability and Damages. Cardinal's liability and client's exclusive remedy for any claim arising, whether based in contract or tort, shall be limited to the amount paid by client for analyses. All claims, including those for negligence and any other cause whatsoever shall be deemed waived unless made in writing and received by Cardinal within thirty (30) days after completion of the applicable service. In no event shall Cardinal be liable for incidental or consequential damages, including, without limitation, business interruptions, loss of use, or loss of profits incurred by client, its subsidiaries, affiliates or successors arising out of or related to the performance of the services hereunder by Cardinal, regardless of whether such claim is based upon any of the above stated reasons or otherwise. Results relate only to the samples identified above. This report shall not be reproduced except in full with written approval of Cardinal Laboratories.



Celey D. Keene, Lab Director/Quality Manager



PHONE (575) 393-2326 • 101 E. MARLAND • HOBBS, NM 88240

Analytical Results For:

Safety & Environmental Solutions
Bob Allen
703 East Clinton
Hobbs NM, 88240
Fax To: (575) 393-4388

Received: 12/15/2010
Reported: 12/22/2010
Project Name: CIM-10-016
Project Number: PIPELINE DEEP FED COM #1
Project Location: LEA, NM

Sampling Date: 12/15/2010
Sampling Type: Soil
Sampling Condition: Cool & Intact
Sample Received By: Aaron Berry

Sample ID: TT #4 3'BGS (H021537-08)

BTEX 8021B		mg/kg		Analyzed By: CMS					
Analyte	Result	Reporting Limit	Analyzed	Method Blank	BS	% Recovery	True Value QC	RPD	Qualifier
Benzene*	<0.050	0.050	12/18/2010	ND	2.02	101	2.00	8.59	
Toluene*	<0.050	0.050	12/18/2010	ND	2.12	106	2.00	9.00	
Ethylbenzene*	<0.050	0.050	12/18/2010	ND	2.19	110	2.00	9.00	
Total Xylenes*	<0.150	0.150	12/18/2010	ND	6.45	107	6.00	8.97	

Surrogate: 4-Bromofluorobenzene (PIL) 103 % 70-130

Chloride, SM4500Cl-B		mg/kg		Analyzed By: HM					
Analyte	Result	Reporting Limit	Analyzed	Method Blank	BS	% Recovery	True Value QC	RPD	Qualifier
Chloride	<16.0	16.0	12/17/2010	ND	432	108	400	0.00	

TPH 418.1		mg/kg		Analyzed By: AB					
Analyte	Result	Reporting Limit	Analyzed	Method Blank	BS	% Recovery	True Value QC	RPD	Qualifier
TPH 418.1	<100	100	12/22/2010	ND	1200	120	1000	1.65	

Cardinal Laboratories

*=Accredited Analyte

PLEASE NOTE: Liability and Damages. Cardinal's liability and client's exclusive remedy for any claim arising, whether based in contract or tort, shall be limited to the amount paid by client for analyses. All claims, including those for negligence and any other cause whatsoever shall be deemed waived unless made in writing and received by Cardinal within thirty (30) days after completion of the applicable service. In no event shall Cardinal be liable for incidental or consequential damages, including, without limitation, business interruptions, loss of use, or loss of profits incurred by client, its subsidiaries, affiliates or successors arising out of or related to the performance of the services hereunder by Cardinal, regardless of whether such claim is based upon any of the above stated reasons or otherwise. Results relate only to the samples identified above. This report shall not be reproduced except in full with written approval of Cardinal Laboratories.

Celey D. Keene

Celey D. Keene, Lab Director/Quality Manager



PHONE (575) 393-2326 • 101 E. MARLAND • HOBBS, NM 88240

Analytical Results For:

Safety & Environmental Solutions
Bob Allen
703 East Clinton
Hobbs NM, 88240
Fax To: (575) 393-4388

Received: 12/15/2010
Reported: 12/22/2010
Project Name: CIM-10-016
Project Number: PIPELINE DEEP FED COM #1
Project Location: LEA, NM

Sampling Date: 12/15/2010
Sampling Type: Soil
Sampling Condition: Cool & Intact
Sample Received By: Aaron Berry

Sample ID: TT #4 5'BGS (H021537-09)

BTX 8021B		mg/kg		Analyzed By: CMS					
Analyte	Result	Reporting Limit	Analyzed	Method Blank	BS	% Recovery	True Value QC	RPD	Qualifier
Benzene*	<0.050	0.050	12/18/2010	ND	2.02	101	2.00	8.59	
Toluene*	<0.050	0.050	12/18/2010	ND	2.12	106	2.00	9.00	
Ethylbenzene*	<0.050	0.050	12/18/2010	ND	2.19	110	2.00	9.00	
Total Xylenes*	<0.150	0.150	12/18/2010	ND	6.45	107	6.00	8.97	

Surrogate: 4-Bromofluorobenzene (PIL 110 % 70-130)

Chloride, SM4500Cl-B		mg/kg		Analyzed By: HM					
Analyte	Result	Reporting Limit	Analyzed	Method Blank	BS	% Recovery	True Value QC	RPD	Qualifier
Chloride	<16.0	16.0	12/17/2010	ND	432	108	400	0.00	

TPH 418.1		mg/kg		Analyzed By: AB					
Analyte	Result	Reporting Limit	Analyzed	Method Blank	BS	% Recovery	True Value QC	RPD	Qualifier
TPH 418.1	<100	100	12/22/2010	ND	1200	120	1000	1.65	

Cardinal Laboratories

*=Accredited Analyte

PLEASE NOTE: Liability and Damages. Cardinal's liability and client's exclusive remedy for any claim arising, whether based in contract or tort, shall be limited to the amount paid by client for analyses. All claims, including those for negligence and any other cause whatsoever shall be deemed waived unless made in writing and received by Cardinal within thirty (30) days after completion of the applicable service. In no event shall Cardinal be liable for incidental or consequential damages, including, without limitation, business interruptions, loss of use, or loss of profits incurred by client, its subsidiaries, affiliates or successors arising out of or related to the performance of the services hereunder by Cardinal, regardless of whether such claim is based upon any of the above stated reasons or otherwise. Results relate only to the samples identified above. This report shall not be reproduced except in full with written approval of Cardinal Laboratories.

Celey D. Keene, Lab Director/Quality Manager

Analytical Results For:

 Safety & Environmental Solutions
 Bob Allen
 703 East Clinton
 Hobbs NM, 88240
 Fax To: (575) 393-4388

 Received: 12/15/2010
 Reported: 12/22/2010
 Project Name: CIM-10-016
 Project Number: PIPELINE DEEP FED COM #1
 Project Location: LEA, NM

 Sampling Date: 12/15/2010
 Sampling Type: Soil
 Sampling Condition: Cool & Intact
 Sample Received By: Aaron Berry

Sample ID: TT #5 1'BGS (H021537-10)

BTX 8021B		mg/kg		Analyzed By: CMS					
Analyte	Result	Reporting Limit	Analyzed	Method Blank	BS	% Recovery	True Value QC	RPD	Qualifier
Benzene*	<0.050	0.050	12/18/2010	ND	2.02	101	2.00	8.59	
Toluene*	<0.050	0.050	12/18/2010	ND	2.12	106	2.00	9.00	
Ethylbenzene*	<0.050	0.050	12/18/2010	ND	2.19	110	2.00	9.00	
Total Xylenes*	<0.150	0.150	12/18/2010	ND	6.45	107	6.00	8.97	

Surrogate: 4-Bromofluorobenzene (PIL) 107 % 70-130

Chloride, SM4500Cl-B		mg/kg		Analyzed By: HM					
Analyte	Result	Reporting Limit	Analyzed	Method Blank	BS	% Recovery	True Value QC	RPD	Qualifier
Chloride	<16.0	16.0	12/17/2010	ND	432	108	400	0.00	

TPH 418.1		mg/kg		Analyzed By: AB					
Analyte	Result	Reporting Limit	Analyzed	Method Blank	BS	% Recovery	True Value QC	RPD	Qualifier
TPH 418.1	<100	100	12/22/2010	ND	1200	120	1000	1.65	

Cardinal Laboratories

*=Accredited Analyte

PLEASE NOTE: Liability and Damages. Cardinal's liability and client's exclusive remedy for any claim arising, whether based in contract or tort, shall be limited to the amount paid by client for analyses. All claims, including those for negligence and any other cause whatsoever shall be deemed waived unless made in writing and received by Cardinal within thirty (30) days after completion of the applicable service. In no event shall Cardinal be liable for incidental or consequential damages, including, without limitation, business interruptions, loss of use, or loss of profits incurred by client, its subsidiaries, affiliates or successors arising out of or related to the performance of the services hereunder by Cardinal, regardless of whether such claim is based upon any of the above stated reasons or otherwise. Results relate only to the samples identified above. This report shall not be reproduced except in full with written approval of Cardinal Laboratories.



Celey D. Keene, Lab Director/Quality Manager



PHONE (575) 393-2326 • 101 E. MARLAND • HOBBS, NM 88240

Analytical Results For:

Safety & Environmental Solutions
Bob Allen
703 East Clinton
Hobbs NM, 88240
Fax To: (575) 393-4388

Received: 12/15/2010
Reported: 12/22/2010
Project Name: CIM-10-016
Project Number: PIPELINE DEEP FED COM #1
Project Location: LEA, NM

Sampling Date: 12/15/2010
Sampling Type: Soil
Sampling Condition: Cool & Intact
Sample Received By: Aaron Berry

Sample ID: TT #5 3'BGS (H021537-11)

BTX 8021B		mg/kg		Analyzed By: CMS					
Analyte	Result	Reporting Limit	Analyzed	Method Blank	BS	% Recovery	True Value QC	RPD	Qualifier
Benzene*	<0.050	0.050	12/18/2010	ND	2.02	101	2.00	8.59	
Toluene*	<0.050	0.050	12/18/2010	ND	2.12	106	2.00	9.00	
Ethylbenzene*	<0.050	0.050	12/18/2010	ND	2.19	110	2.00	9.00	
Total Xylenes*	<0.150	0.150	12/18/2010	ND	6.45	107	6.00	8.97	

Surrogate: 4-Bromofluorobenzene (PIL) 107 % 70-130

Chloride, SM4500Cl-B		mg/kg		Analyzed By: HM					
Analyte	Result	Reporting Limit	Analyzed	Method Blank	BS	% Recovery	True Value QC	RPD	Qualifier
Chloride	<16.0	16.0	12/17/2010	ND	432	108	400	0.00	

TPH 418.1		mg/kg		Analyzed By: AB					
Analyte	Result	Reporting Limit	Analyzed	Method Blank	BS	% Recovery	True Value QC	RPD	Qualifier
TPH 418.1	<100	100	12/22/2010	ND	1200	120	1000	1.65	

Cardinal Laboratories

*=Accredited Analyte

PLEASE NOTE: Liability and Damages. Cardinal's liability and client's exclusive remedy for any claim arising, whether based in contract or tort, shall be limited to the amount paid by client for analyses. All claims, including those for negligence and any other cause whatsoever shall be deemed waived unless made in writing and received by Cardinal within thirty (30) days after completion of the applicable service. In no event shall Cardinal be liable for incidental or consequential damages, including, without limitation, business interruptions, loss of use, or loss of profits incurred by client, its subsidiaries, affiliates or successors arising out of or related to the performance of the services hereunder by Cardinal, regardless of whether such claim is based upon any of the above stated reasons or otherwise. Results relate only to the samples identified above. This report shall not be reproduced except in full with written approval of Cardinal Laboratories.

Celey D. Keene, Lab Director/Quality Manager

Notes and Definitions

ND	Analyte NOT DETECTED at or above the reporting limit
RPD	Relative Percent Difference
**	Samples not received at proper temperature of 6°C or below.
***	Insufficient time to reach temperature.
-	Chloride by SM4500Cl-B does not require samples be received at or below 6°C Samples reported on an as received basis (wet) unless otherwise noted on report

Cardinal Laboratories

*=Accredited Analyte

PLEASE NOTE: Liability and Damages. Cardinal's liability and client's exclusive remedy for any claim arising, whether based in contract or tort, shall be limited to the amount paid by client for analyses. All claims, including those for negligence and any other cause whatsoever shall be deemed waived unless made in writing and received by Cardinal within thirty (30) days after completion of the applicable service. In no event shall Cardinal be liable for incidental or consequential damages, including, without limitation, business interruptions, loss of use, or loss of profits incurred by client, its subsidiaries, affiliates or successors arising out of or related to the performance of the services hereunder by Cardinal, regardless of whether such claim is based upon any of the above stated reasons or otherwise. Results relate only to the samples identified above. This report shall not be reproduced except in full with written approval of Cardinal Laboratories.



Celey D. Keene, Lab Director/Quality Manager





101 East Marland, Hobbs, NM 88240
(575) 393-2326 FAX (575) 393-2476

† Cardinal cannot accept verbal changes. Please fax written changes to 505-393-2476

[illegible]

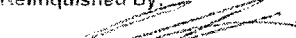
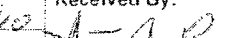
PLEASE NOTE: Liability and Damages. Cardinal's liability and client's exclusive remedy for any claim arising whether based in contract or tort, shall be limited to the amount paid by the client for the analyses. All claims, including those for negligence and any other cause whatsoever shall be deemed waived unless made in writing and accepted by Cardinal within 30 days after completion of the applicable service. In no event shall Cardinal be liable for incidental or consequential damages, including without limitation, business interruptions, loss of use, or loss of profits incurred by client, its subsidiaries, affiliates or successors arising out of or related to the performance of services hereunder by Cardinal, regardless of whether such claim is based upon any of the above stated reasons or otherwise.

Relinquished By:  Date: 12/15/10 Time: 1615		Received By:  Date: Time:		Phone Result: <input type="checkbox"/> Yes <input type="checkbox"/> No Fax Result: <input type="checkbox"/> Yes <input type="checkbox"/> No Add'l Phone #: Add'l Fax #: REMARKS:	
Relinquished By: Date: Time:		Received By: Date: Time:			
Delivered By: (Circle One) Sampler - UPS - Bus - Other: #26 4.5°C		Sample Condition Cool Intact <input checked="" type="checkbox"/> Yes <input checked="" type="checkbox"/> Yes <input type="checkbox"/> No <input type="checkbox"/> No		CHECKED BY: (Initials) 	

Appendix B

Site Photographs

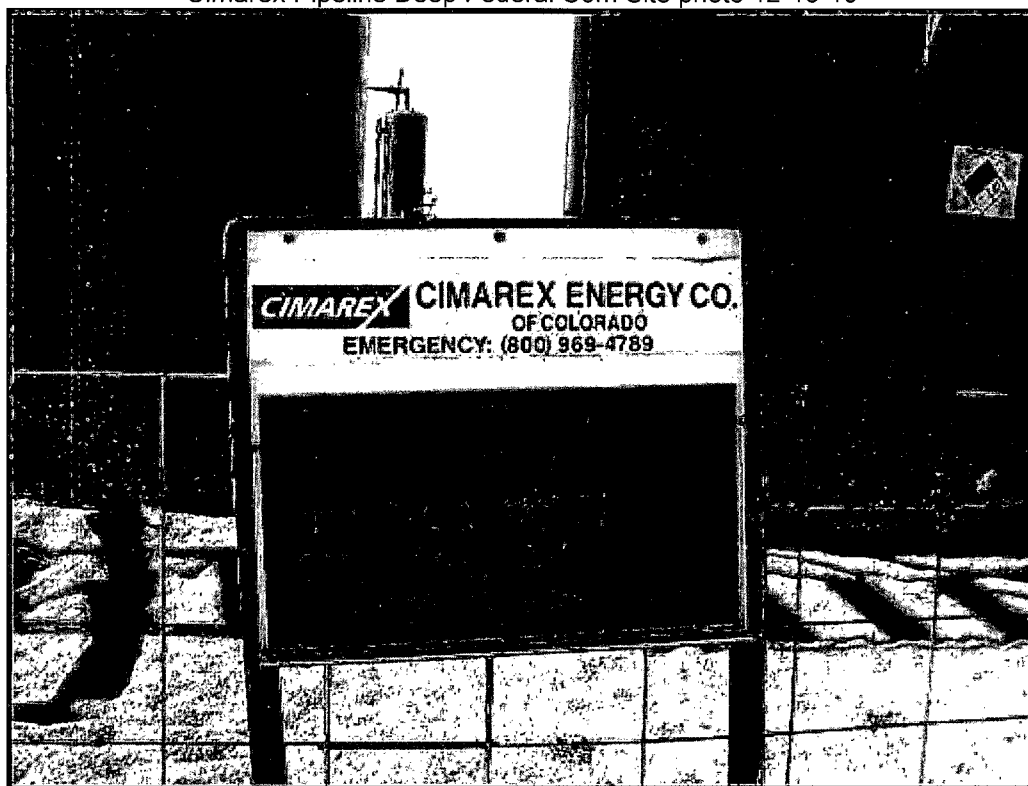

Well Sign

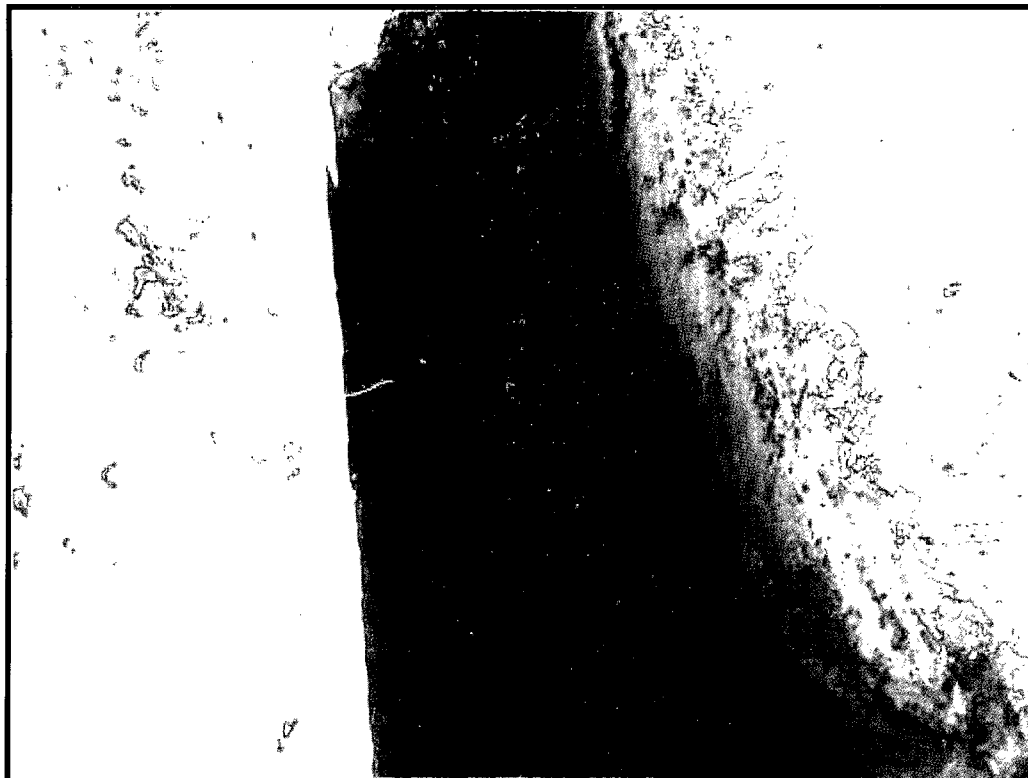

Test Trench #1

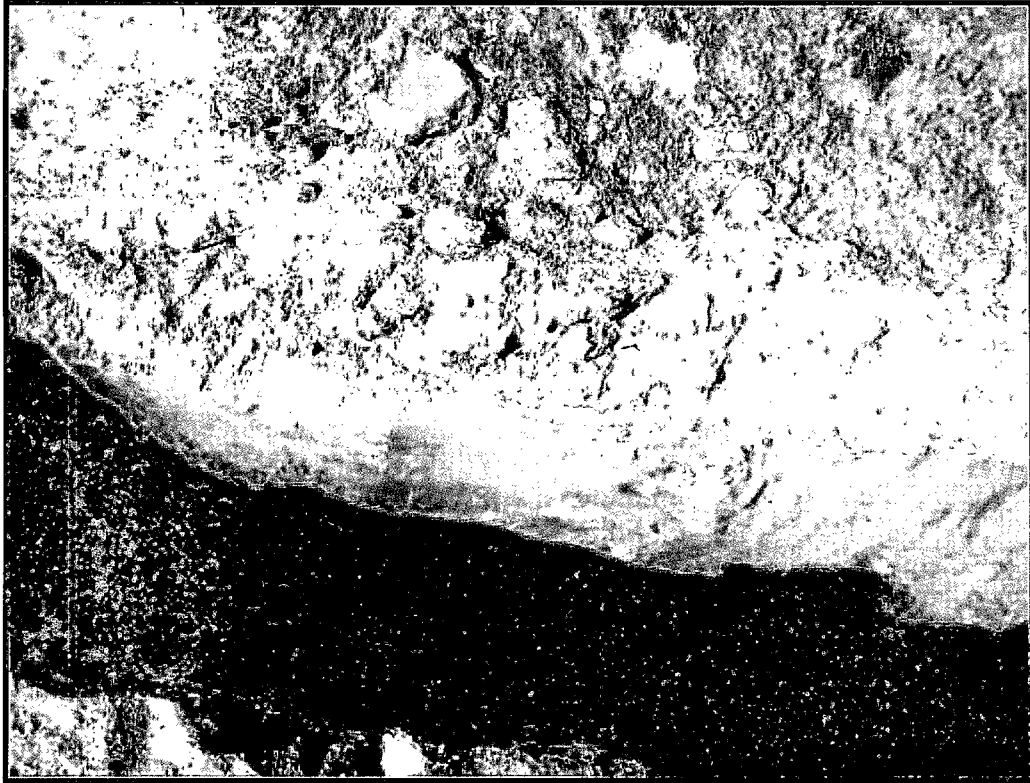

Test Trench #1



Test Trench #1 facing east



Test trench #2 soils

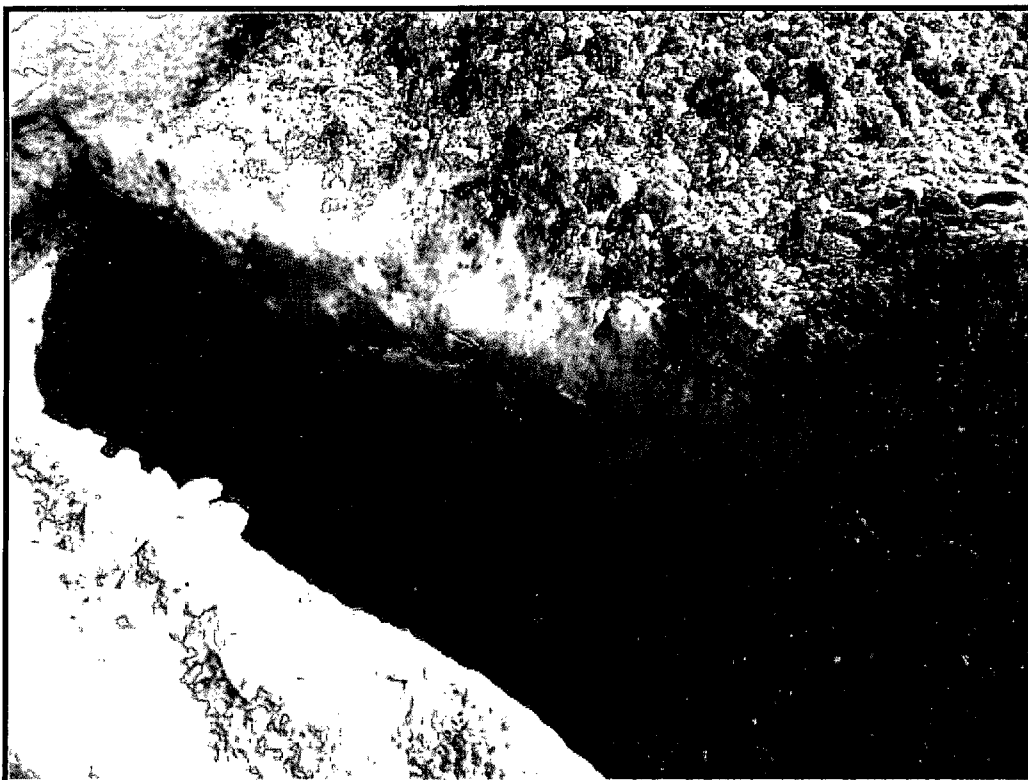

Test Trench #2

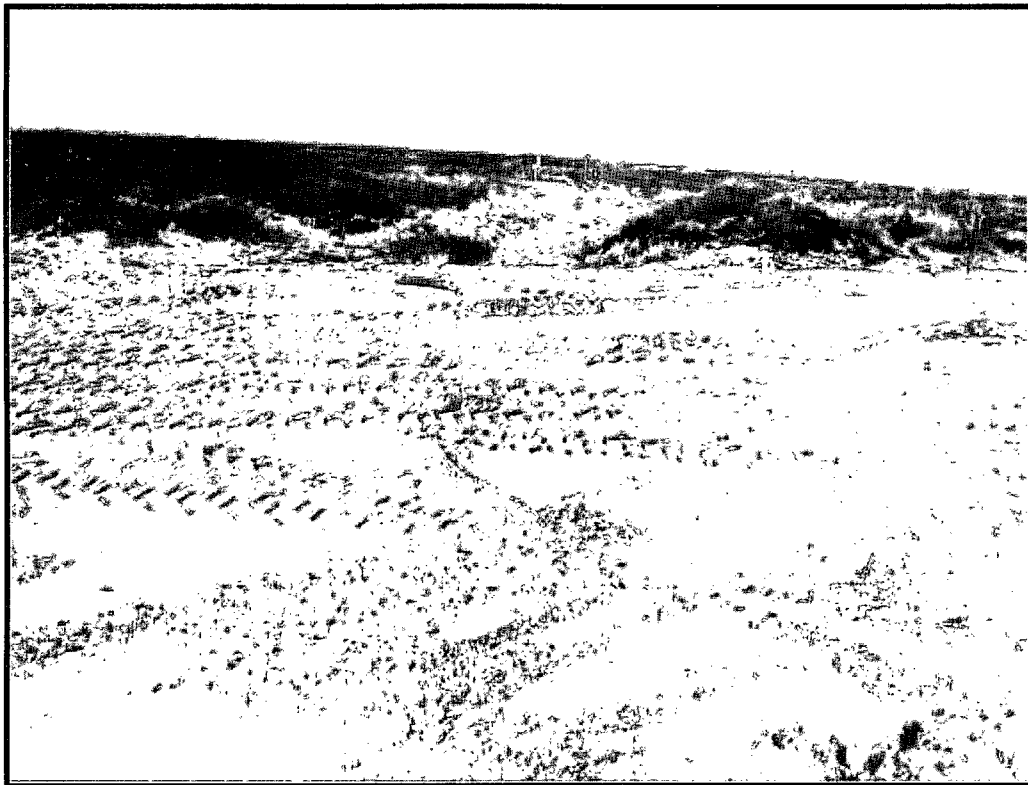

Test Trench #2 facing northwest

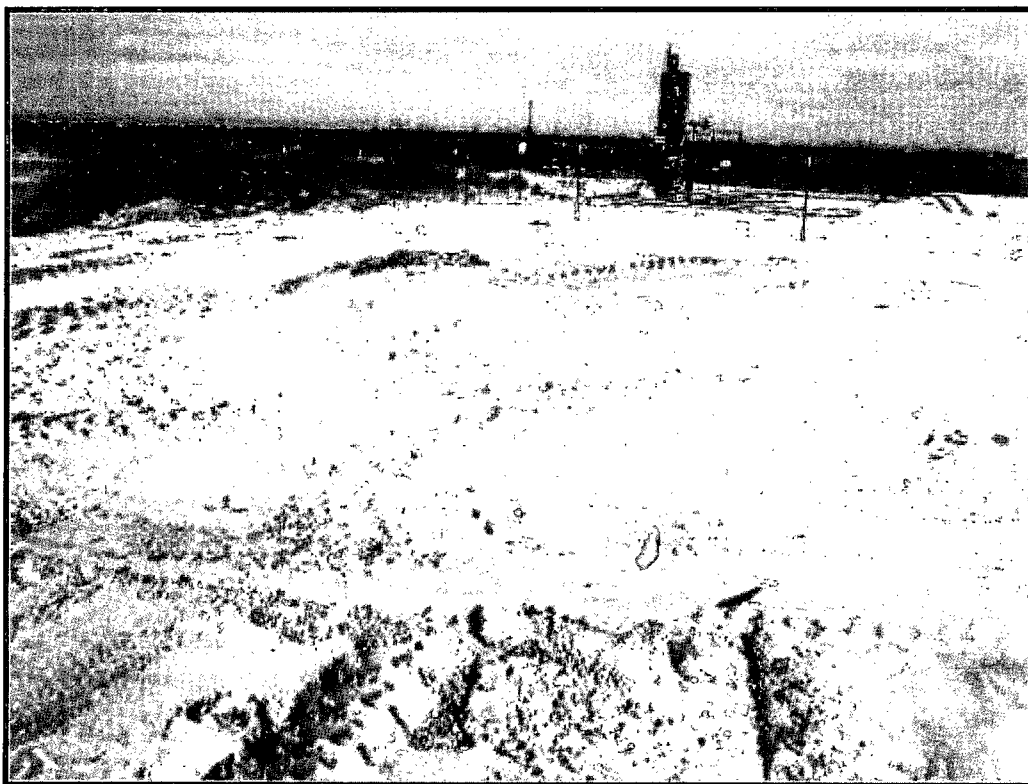

Test trenches facing north



Test Trenches facing west



Well head

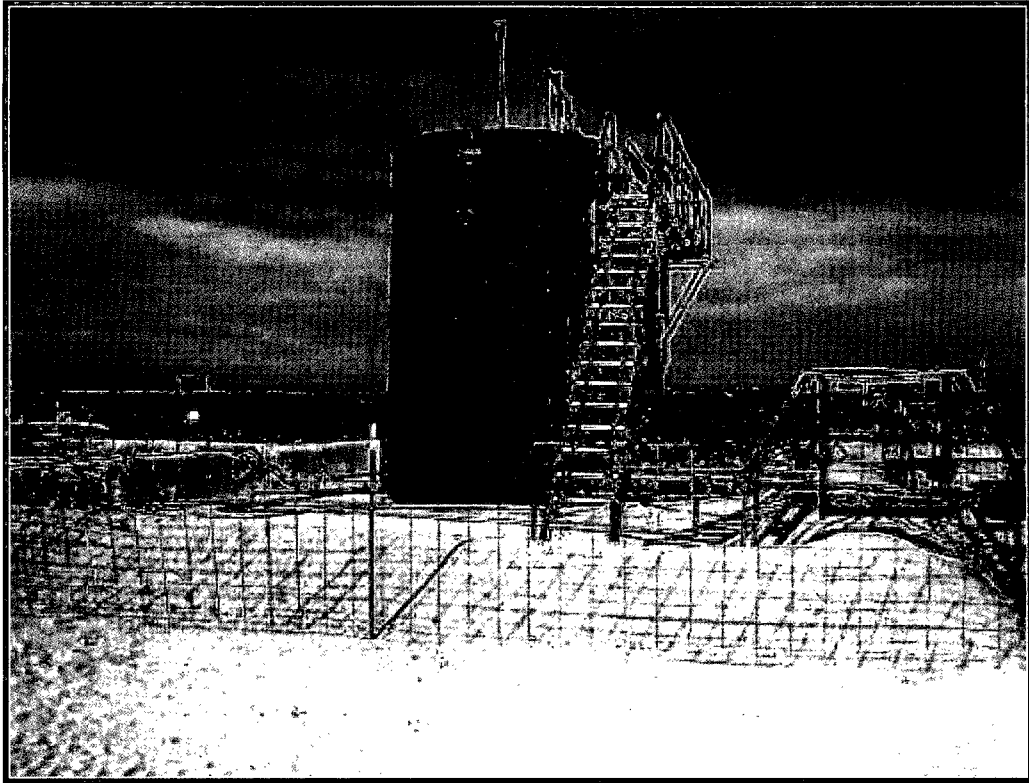

Tank batteries facing north



Test trenches backfilled facing west



Test trenches backfilled facing west

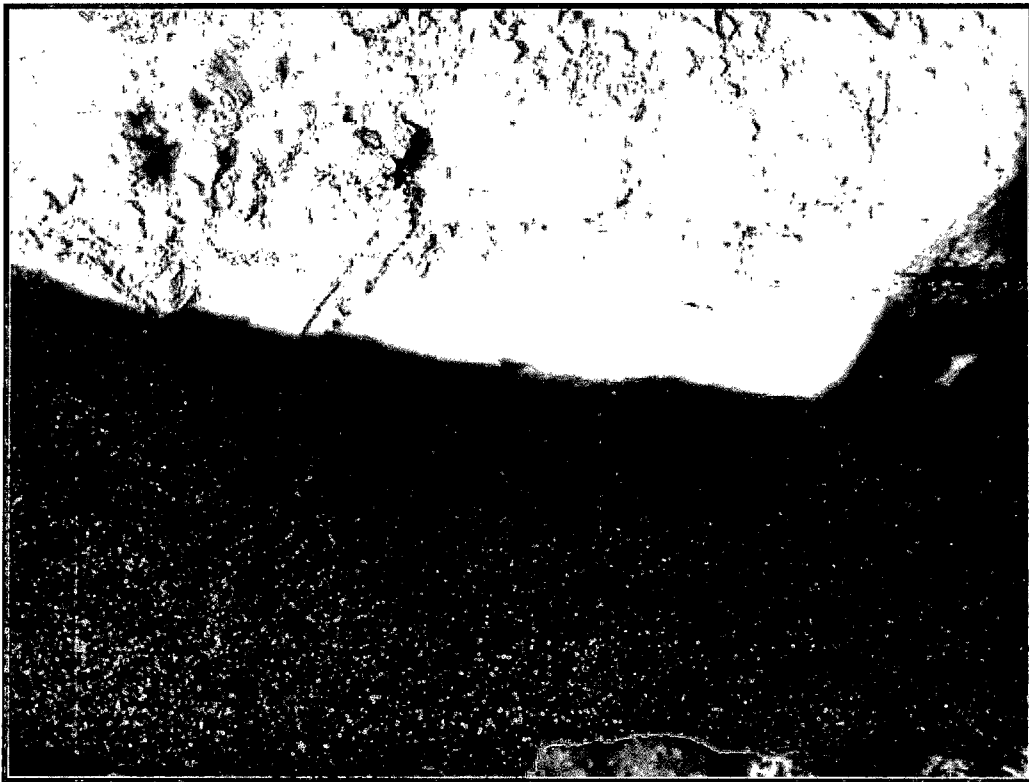

Test trench #4

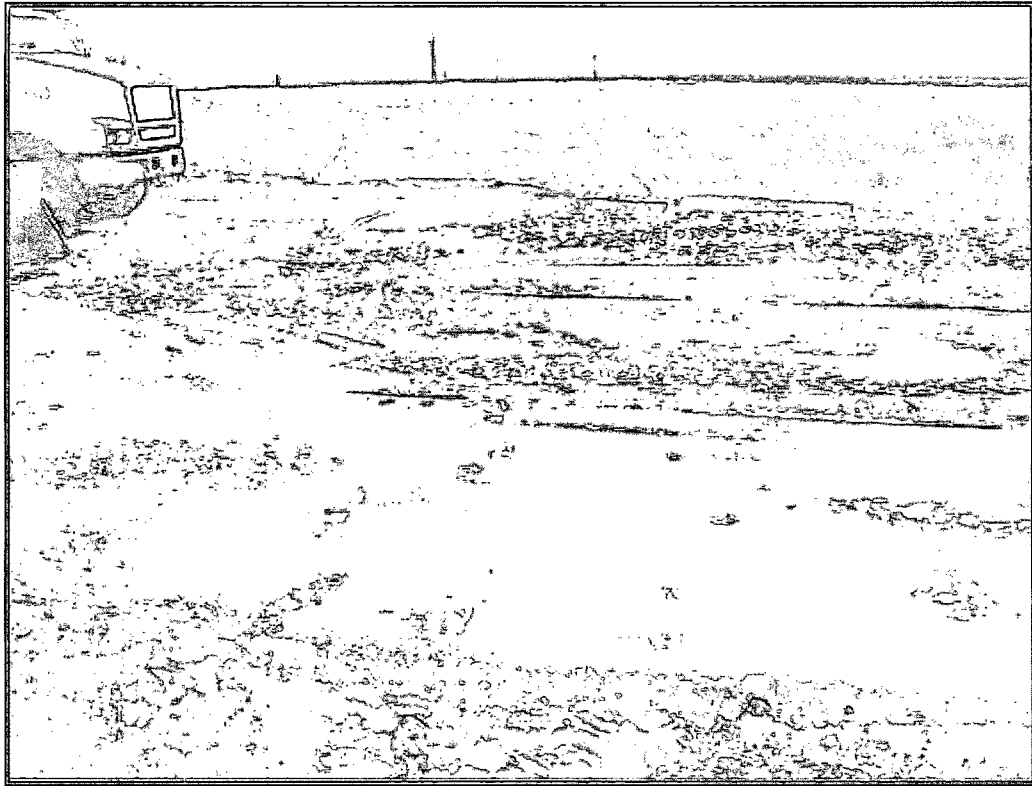

Test trenches facing south

Appendix C

C-141

District I
1625 N. French Dr., Hobbs, NM 88240
District II
1301 W. Grand Avenue, Artesia, NM 88210
District III
1000 Rio Brazos Road, Aztec, NM 87410
District IV
1220 S. St. Francis Dr., Santa Fe, NM 87505

State of New Mexico
Energy Minerals and Natural Resources

Oil Conservation Division
1220 South St. Francis Dr.
Santa Fe, NM 87505

Form C-141
Revised October 10, 2003

Submit 2 Copies to appropriate
District Office in accordance
with Rule 116 on back
side of form

Release Notification and Corrective Action

OPERATOR

☒ Initial Report ☐ Final Report

Name of Company: Cimarex Energy	Contact: Marty Davis
Address: 600 N Marienfeld Suite 600, Midland TX 79701	Telephone No. (575) 605-5509
Facility Name: Pipeline Deep Federal Com #1	Facility Type:

Surface Owner:	Mineral Owner:	Lease No.
----------------	----------------	-----------

LOCATION OF RELEASE

Unit Letter	Section	Township	Range	Feet from the	North/South Line	Feet from the	East/West Line	County
G	7	19S	34E					Lea

Latitude: Longitude:

NATURE OF RELEASE

Type of Release: Crude Oil	Volume of Release 122 bbls	Volume Recovered: 0 bbls
Source of Release: Internal Corrosion	Date and Hour of Occurrence Unknown	Date and Hour of Discovery 9/1/10 10:50 am
Was Immediate Notice Given? <input checked="" type="checkbox"/> Yes <input type="checkbox"/> No <input type="checkbox"/> Not Required	If YES, To Whom? Jim McCormick; Trisha Badbear, BLM	
By Whom? Sergio Contreras, SESI	Date and Hour 9/2/10, 8:00 am	
Was a Watercourse Reached? <input type="checkbox"/> Yes <input checked="" type="checkbox"/> No	If YES, Volume Impacting the Watercourse.	

If a Watercourse was Impacted, Describe Fully.*

Describe Cause of Problem and Remedial Action Taken.*

Internal corrosion caused a hole in the bottom of the tank. Vac truck onsite to recover standing fluid within the tank.

Describe Area Affected and Cleanup Action Taken.*

SESI was contacted for assessment. Area will be delineated and an appropriate work plan will be submitted to NMOCD.

I hereby certify that the information given above is true and complete to the best of my knowledge and understand that pursuant to NMOCD rules and regulations all operators are required to report and/or file certain release notifications and perform corrective actions for releases which may endanger public health or the environment. The acceptance of a C-141 report by the NMOCD marked as "Final Report" does not relieve the operator of liability should their operations have failed to adequately investigate and remediate contamination that pose a threat to ground water, surface water, human health or the environment. In addition, NMOCD acceptance of a C-141 report does not relieve the operator of responsibility for compliance with any other federal, state, or local laws and/or regulations.

Signature: <i>Marty Davis</i>	OIL CONSERVATION DIVISION	
Printed Name: Marty Davis	Approved by District Supervisor:	
Title: Field Foreman	Approval Date:	Expiration Date:
E-mail Address: mdavis@cimarex.com	Conditions of Approval:	Attached <input type="checkbox"/>
Date: 9-29-10 Phone: (575) 605-5509		

* Attach Additional Sheets If Necessary