

RECEIVED

OCT 25 1960

O. O. O.
ARTESIA, OFFICEJ. E. BEDINGFIELD
Oil Operator and Producer
ARTESIA, NEW MEXICO

October 21, 1960

Oil Conservation Commission
Box 871
Santa Fe, New Mexico

Attention:

Mr. A. L. Porter

Dear Mr. Porter:

I have two forty acre base state leases, but under different numbers. For instance B 8318 is known as Acrey Lease, and is located in SE $\frac{1}{4}$ NW $\frac{1}{4}$ of Section 36. Twp. 17-S.R. 27-E. I have three shallow wells on this particular forty. Being Nos. 1, 2, and 3 A. and producing from Seven Rivers formation at approximately 500' in depth. I have a 250 bbl. tank on this forty. Continental Pipe Line Tank No. 21947. I also have the SW $\frac{1}{4}$ NE $\frac{1}{4}$ Sec. 36. Twp. 17-S. R. 27-E. N.M.P.M. on which I have 2 shallow wells, producing from the Seven Rivers formation at approximately 500' on lease No. E 1059. I am producing these two wells into a 250 bbl. tank. Continental Pipe Line Tank No. 21961.

The lease and over-riding interest are identically the same ^{to 1000'} on these 2 40 acre leases. I own $\frac{3}{16}$ working interest and Mrs. Vada Spurck is owner of $\frac{1}{16}$ over-riding interest on both 40's. Of course the State gets $\frac{1}{8}$ royalty from both 40's. What I would like to do, if permissable, is to comingle, or run the oil from E 1059 into the tank on B 8318, as I have a 250 bbl. tank on each lease and I wish to save one tank, as all of these wells only produce approximately 4 bbls. per day. I thought by writing you a full letter of explanation, and I will also draw a plat, sending it along, of these five wells and leases and maybe I can save a trip to Santa Fe for a hearing, etc.

I also have, or my associates and I, four producing wells on these two 40's, from approximately 1700 Ft in the Grayburg-Premier Sand, and I have 2-250 bbl. tanks on this 40 for this production. However, I have written the Phillips-Petroleum Co. regarding connection for the natural gas from these two wells, and they have just recently tested to see how much gas they were making and I told them at the time there were testing I would undertake to get these leases ^{combined} or to get the oil and gas transferred to Acrey Battery. Where a separator or whatever it would take to pick up my gas, and should they decide to give me a connection then I will also want to transfer my oil from E 1059 to Battery on B 8318, to comingle 1700' formation.

Will be glad to hear from you at your earliest convenience.

Yours very respectfully,

J. E. Bedingfield
J. E. Bedingfield

RECEIVED

JUL 20 1960

O. C. B.
POSTAL OFFICE

North

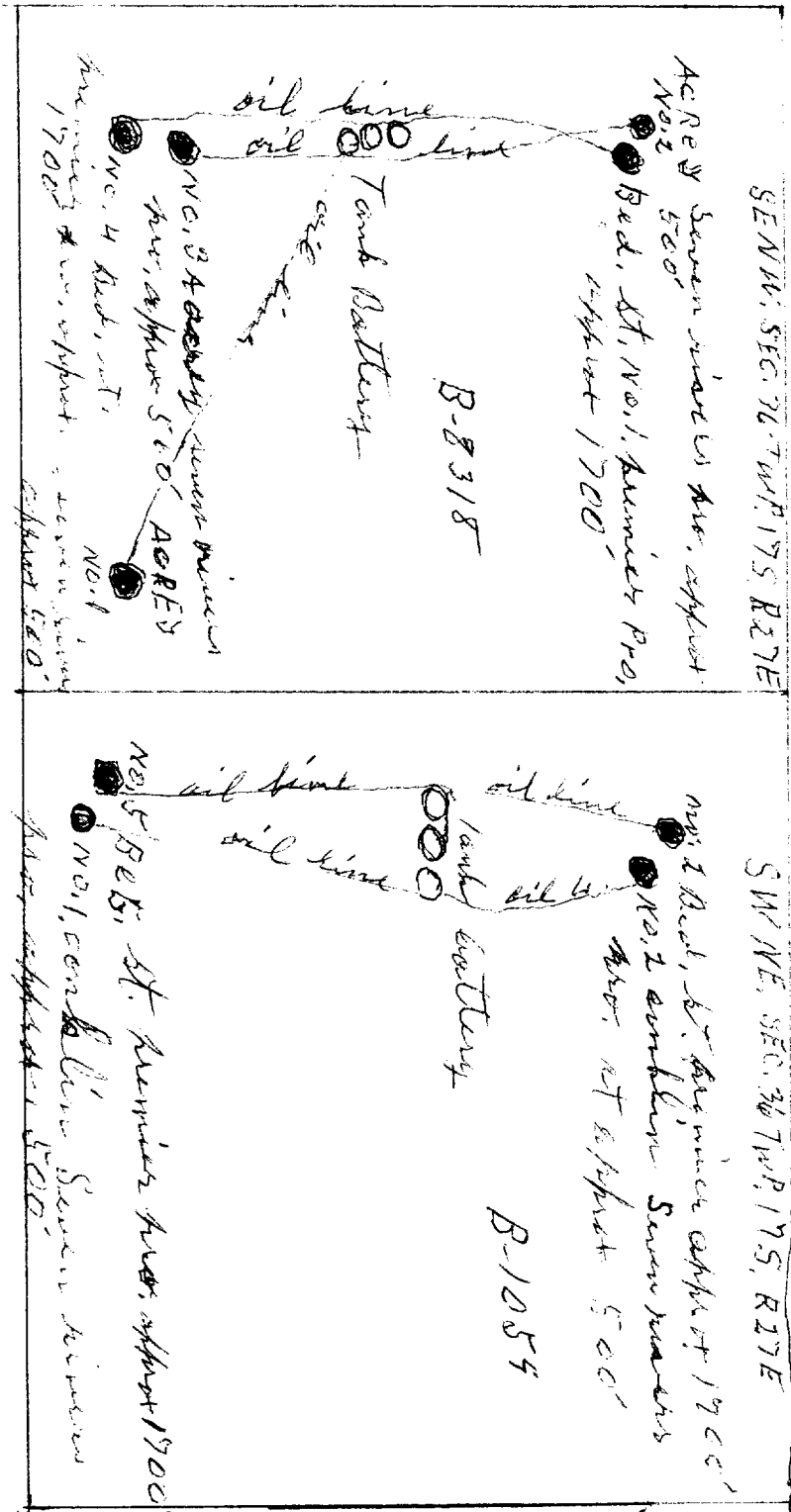

ORIGINALS
OCT 11 1960

CTB file

Refer Reply To:
Oil & Gas Royalty Division

November 2, 1960

C
O
P
Y

J. E. Bedingfield
Artesia, New Mexico

Gentlemen:

Permission is hereby granted to you to commingle production from your two Seven River wells and your two Premier wells State Lease B-1059 covering the SW/4 NE/4 of Section 36-17E-27E with the Seven River wells producing into tanks #21947 and the Premier wells producing into tanks #21948 & #21949 State Lease B-5118 covering SE/4 NE/4 of Section 36-17E-27E, Eddy County, State of New Mexico, pending the receipt of required information and data as set forth by the enclosed directive.

All of this acreage is committed to one beneficiary, that being Common School.

Sincerely yours,

MURRAY E. MORGAN,
Commissioner of Public Lands
ET:

Ted Bilberry, Supervisor
Oil & Gas Royalty Division

TB:ML

cc: Oil Conservation Commission

1. S. 1000

2. 1000

3. 1000

4. 1000

5. 1000

6. 1000

7. 1000

8. 1000

9. 1000

10. 1000

11. 1000

12. 1000

13. 1000

14. 1000

15. 1000

16. 1000

17. 1000

18. 1000

19. 1000

20. 1000

21. 1000

22. 1000

23. 1000

24. 1000

25. 1000

26. 1000

27. 1000

28. 1000

29. 1000

30. 1000

31. 1000

32. 1000

33. 1000

34. 1000

35. 1000

36. 1000

37. 1000

38. 1000

39. 1000

40. 1000

41. 1000

42. 1000

43. 1000

44. 1000

45. 1000

46. 1000

47. 1000

48. 1000

49. 1000

50. 1000

51. 1000

52. 1000

53. 1000

54. 1000

55. 1000

56. 1000

57. 1000

58. 1000

59. 1000

60. 1000

61. 1000

62. 1000

63. 1000

64. 1000

65. 1000

66. 1000

67. 1000

68. 1000

69. 1000

70. 1000

71. 1000

72. 1000

73. 1000

74. 1000

75. 1000

76. 1000

77. 1000

78. 1000

79. 1000

80. 1000

81. 1000

82. 1000

83. 1000

84. 1000

85. 1000

86. 1000

87. 1000

88. 1000

89. 1000

90. 1000

91. 1000

92. 1000

93. 1000

94. 1000

95. 1000

96. 1000

97. 1000

98. 1000

99. 1000

100. 1000

101. 1000

102. 1000

103. 1000

104. 1000