

MAIL ROOM
MAY 10 AM 8 24
HUMBLE OIL & REFINING COMPANY

P. O. Box 2100
Hobbs, New Mexico 88240
May 9, 1967

CTB-172

Re: Off-lease Storage, ACT
Commingling, New Mexico "BQ" State
and New Mexico "CC" State Leases,
Inbe Penn Pool,
Lea County, New Mexico

Mr. A. L. Porter, Jr.
Secretary-Director
New Mexico Oil Conservation Commission
P. O. Box 2088
Santa Fe, New Mexico 87502

Dear Mr. Porter:

Humble Oil and Refining Company requests Administrative approval to commingle Inbe Penn production from our New Mexico "BQ" and "CC" State Leases, Inbe Penn Pool, Lea County, New Mexico, for off-lease storage for production from the New Mexico "BQ" Lease, and to sell the commingled production by ACT. Commingling the production from these leases will eliminate one tank battery and the cost of operating it. It will also allow the conversion of New Mexico "BQ" State Well No. 1 from rod to subsurface hydraulic pump with a minimum of cost. This should increase the production from New Mexico "BQ" State 1 materially.

The New Mexico "BQ" State Lease (a part of State Lease No. E9035 consisting of the W/2 of the SW/4 of Section 26, T-10-S, R-33-E) has one Inbe Penn well. The New Mexico "CC" State Lease (a part of New Mexico State Lease No. E9669 consisting of all of Section 27, T-10-S, R-33-E, except the E/2 of the SE/4) has two producing wells. A plat showing these leases is attached.

Rio Grande Improvement is the State beneficiary for both leases.

There will be no monetary loss due to gravity change caused by commingling.

Although the O.C.C. does not require separate measurement where ownership of the leases is common throughout, the Commissioner of Public Lands does. His letter of approval for the proposed installation is attached.

HUMBLE OIL & REFINING COMPANY

Mr. A. L. Porter, Jr.

- 2 -

May 8, 1967

The attached diagram of the proposed commingling installation shows that production from the New Mexico "BQ" State Lease will be separately metered and sampled at all times. Separate measurement of power oil to "BQ" 1 is also included.

Production from the New Mexico "CC" State Lease will be routed through a production separator with adequate provisions for periodic well tests provided. Production from both leases will then be combined and routed through the treater and back to the power oil tank, surge tank, and through the ACT to the pipeline.

Production from New Mexico "BQ" State No. 1 will be determined by taking the metered "BQ" power oil volume from the oil volume metered at the "BQ" test meter and corrected for the BS&W content. Production from the New Mexico "CC" State Lease will be determined by subtracting the "BQ" production from the ACT volumes.

Although separate measurement is not required by the New Mexico Oil Conservation Commission in this case, the installation will comply with the directions for separate measurement and ACT operation in the New Mexico Oil Conservation Commission "Manual for Installation and Operation of Commingling Facilities".

Yours very truly,

HUMBLE OIL AND REFINING COMPANY



M. C. Turner
District Superintendent

LNP/mcb

Attachments: Form C-106

- Schematic of Proposed Commingled Tank Battery
- Schematic of ACT equipment
- Plat showing location of wells and battery.
- Letter - Commissioner of Public Lands
- Letter - Service Pipe Line Company

cc: Mr. J. E. Pinkerton
Humble Oil and Refining Company
P. O. Box 1600
Midland, Texas 79701

cc: New Mexico Oil Conservation Commission
P. O. Box 1980
Hobbs, New Mexico 88240

NEW MEXICO OIL CONSERVATION COMMISSION
NOTICE OF INTENTION TO UTILIZE AUTOMATIC CUSTODY TRANSFER EQUIPMENT

Form C-106
4-28-61

ACT Permit No. _____

Operator Humble Oil & Refining Company Field Inbe Penn

Address Box 2100, Hobbs, New Mexico 88240 County Lea

Lease(s) to be served by this ACT Unit New Mexico "CC" State and New Mexico "BQ" State Leases

Pool(s) to be served by this ACT Unit Inbe Penn

Location of ACT System: Unit J Section 27 Township 10-S Range 33-E

Order No. authorizing commingling between leases if more than one lease is to be served by this

System See attached letter Date 5-9-67

Order No. authorizing commingling between pools if more than one pool is to be served by this system

_____ Date _____

Authorized transporter of oil from this system Service Pipe Line Company

Transporter's address 3411 Knoxville Street, Lubbock, Texas

Maximum expected daily through-put for this system: 500 BOPD Bbls/day

If system fails to transfer oil due to malfunction or otherwise, waste by overflow will be averted by:

CHECK ONE

Automatic shut-down facilities
A. ☐ as required by Section (3) h-1 of
RULE 309-A

Alternative (3) h-2, providing adequate available
B. ☒ capacity to receive production during maximum
unattended time of lease operation.

If "A" above is checked, will flowing wells be shut-in at the header manifold or at the wellhead?

_____ Maximum well-head shut-in pressure _____

If "B" above is checked, how much storage capacity is available above the normal high working level of the

surge tank 600 BBLS.

What is the normal maximum unattended time of lease operation? 18 Hours.

What device will be used for measuring oil in this ACT unit?

CHECK ONE

☒ Positive displacement meter

☐ Weir-type measuring vessel

☐ Positive volume metering chamber

☐ Other; describe _____

Remarks: Attached are letter of request for commingling permit describing facilities, letter of approval for ACT from Service Pipe Line Co., plat of the leases, and schematic diagrams of the battery and ACT equipment.

I hereby certify that the information given above is true and complete to the best of my knowledge and that the subject ACT system will be installed and operated in accordance with RULE 309-A.

LMP/mcb
Approved, Oil Conservation Commission

By G. L. Carpenter

By _____ Title Agent

Title _____ Date May 9, 1967

Approval of Form C-106 does not eliminate the necessity of an approved C-104 prior to running any oil or gas from this system.

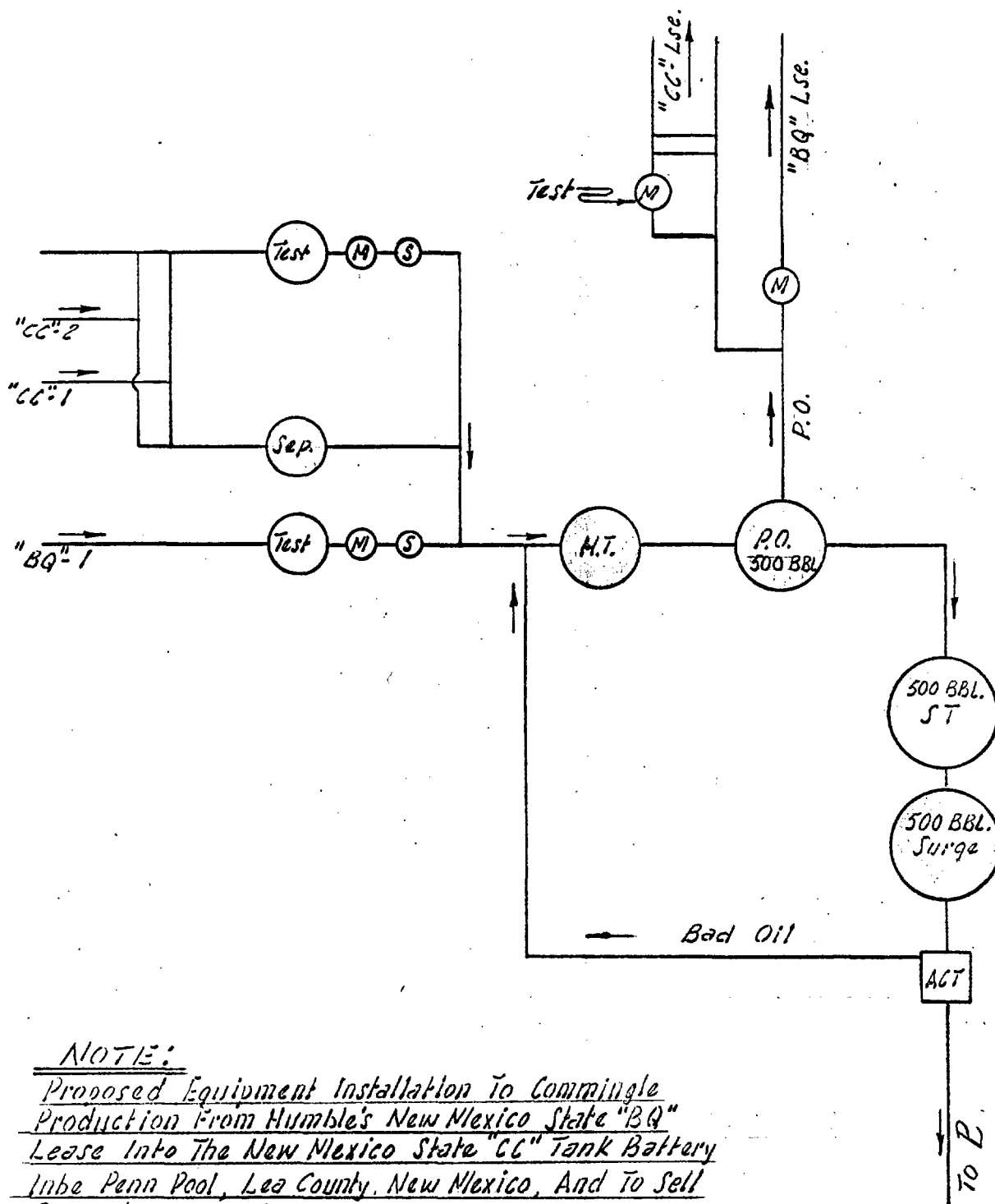

COMMINGLED TANK BATTERY
Humble's New Mexico State "CC" & "BQ" Lse.
Lea County, New Mexico

HUMBLE OIL & REFINING COMPANY
 SOUTHWEST REGION
 PRODUCTION DEPARTMENT
 Hobbs, New Mexico

DRAWN H.C.

ENGR. SECTION

Prod.

REVISED

SCALE NONE

4-17-67

JOB NO.

FILE NO.

H-A 104

1. Line strainer to have screen basket adequate to prevent debris from entering pump and meter.
 2. BS&W monitor, 0-3% range, 30-second time delay, fail safe design, NEMA dust-tight enclosure, with 30" coaxial cable and 2" plastic coated probe.
 3. Electric motor driven pump, sized for lease production. To be started and stopped by pressure switch controlled by pre-set high and low fluid levels in surge tank.
 4. Three-way, 2-position diverting valve, electric solenoid operated by BS&W monitor. Installed to route pipe line oil through meter, and to divert bad oil to treater. Valve to have fail-safe design, routing oil to treater in case of power failure, etc.
 5. Sampler and sample container. Sampler to be actuated by impulses from P.D. Meter, to take a measured sample from each pre-set volume of oil metered. Sample container to be sized for frequency of checking. Container will be internally plastic coated and equipped with agitator and with pump to return sample to line.
 6. Deaerator, of adequate size and construction to remove air and gas from oil stream. (May be combined with strainer)
 7. Positive displacement meter sized for lease production, complete with temperature compensator, non-reset counter, impulse transmitter for sampler operation, large numeral counter, with 100th wheel, reading in barrels.
 8. Meter prover loop, consisting of three plug valves, two with locking handles and the third with tattletale drain.
 9. Combination shut-in valve and back pressure regulator, to hold constant back pressure on meter, and which closes when pump stops.
 10. ACT panel-NEMA panel wired for 440-762 volt operation, with adj. timer (re-set on power failure) electric set stop allowable counter, time clock, low liquid level shut-down, indicator light for high pipeline pressure, motor controller, disconnect switch, lightning arrestor, 110 volt transformer, and low flow rate shut-down circuitry.
 11. Pressure switch to operate charging pump.
- Note: 1. The time clock in ACT panel is optional and will only be used with the agreement of the pipeline company.
2. A means will be agreed upon to return oil from the prover tank to the pipeline.

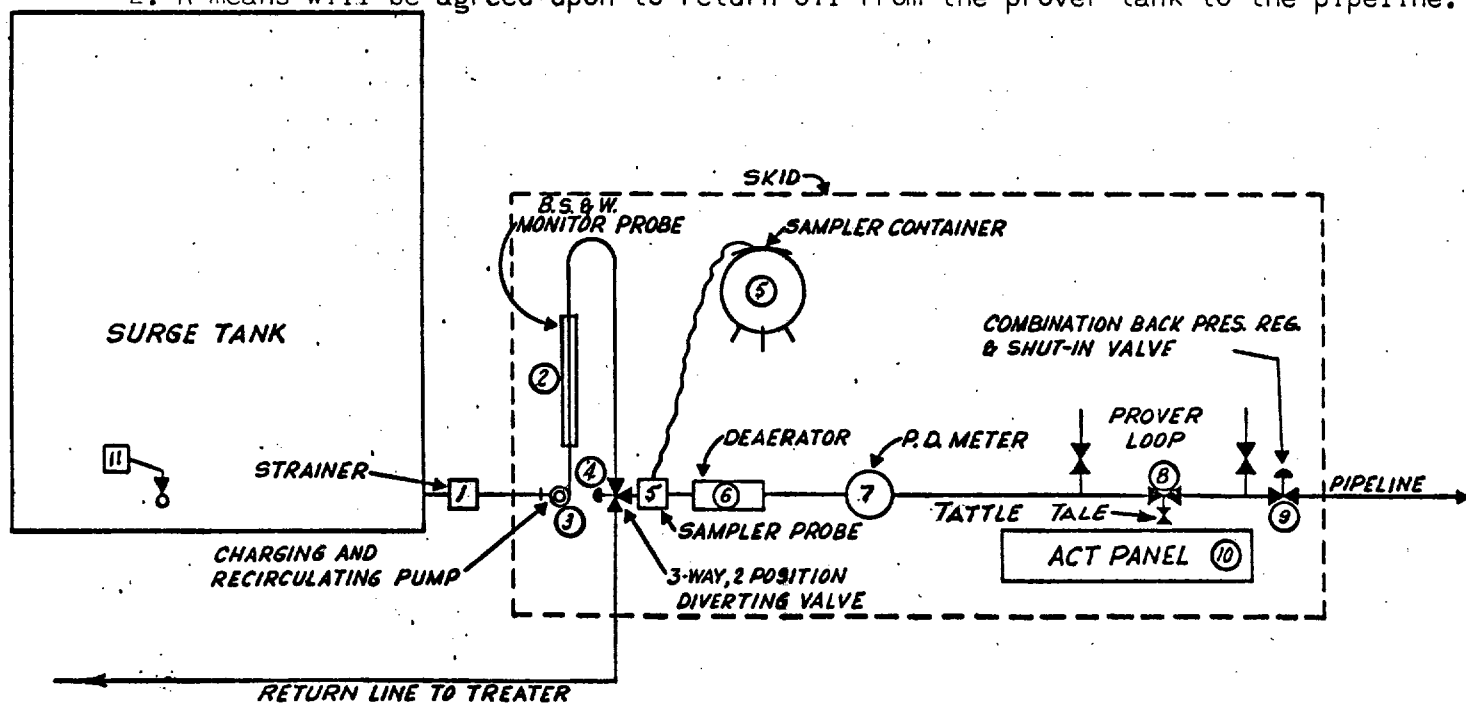

NOTE: METER WILL BE CALIBRATED AS REQUIRED BY PROVER TANK TO BE FURNISHED BY SERVICE PIPE LINE CO.

REVISIONS							PROPOSED STANDARD INSTALLATION FOR AUTOMATIC CUSTODY TRANSFER USING P.D. METER		
NO.	DATE	DESCRIPTION	BY	CHK.	APPR.	APPR.			
1	4-14-61	Chg. Mtr. E. Modif. Jr. Prover Loop					HUMBLE OIL & REFINING COMPANY PRODUCTION DEPARTMENT MIDLAND, TEXAS		
							CIVIL ENG. DIV.	PROD. ENG.	SCALE
									DATE 4-4-61
							PRIMARY DESIGN		
							DRAWN BY	H.M. SELBY	
							CHECKED BY	R.F. Carroll	CIVIL ENG. DIV.
							APPROVED BY	P.A. Estes	FILE NO.
								J.W. Gray	W-A3095

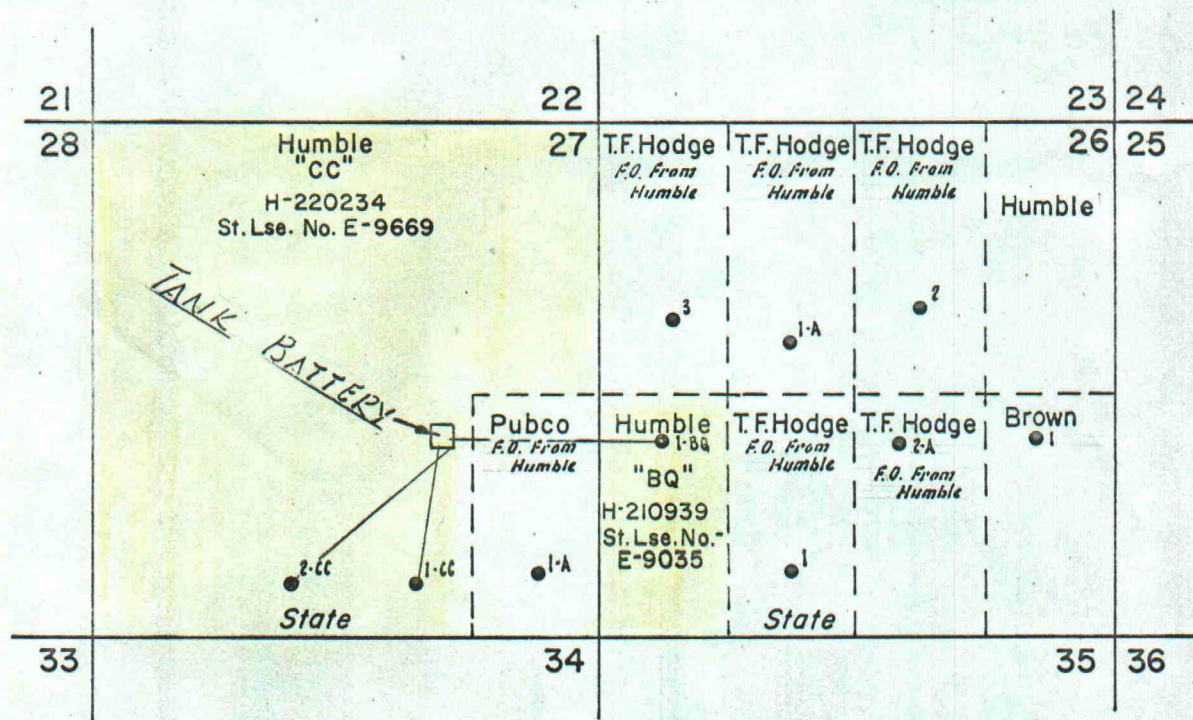

T-10-S, R-33-E

HUMBLE'S N.MEX. STATE "CC" & "BQ" LSE
LEA COUNTY, N. MEXICO

HUMBLE OIL & REFINING COMPANY
SOUTHWEST REGION
PRODUCTION DEPARTMENT
HOBBS, NEW MEXICO

DRAWN J.E.C.

ENGR. SECTION Prod.

REVISED

SCALE 1" = 2000'

JOB NO.

FILE NO.

CHECKED

APPROVED

DATE 4-12-67

H-A-103

State of New Mexico



Commissioner of Public Lands

GUYTON B. HAYS
COMMISSIONER



P. O. BOX 1148
SANTA FE, NEW MEXICO

April 18, 1967

Re: Commingling, New Mexico "BQ"
State and "CC" State Leases,
Inbe Penn Pool
Lea County, New Mexico

Humble Oil and Refining Company
P.O. Box 2100
Hobbs, New Mexico - 88240

Attention: Mr. M. C. Turner, District Supt.

Gentlemen:

I have reviewed your application to commingle production from your New Mexico BQ State Lease (a part of State Lease No. E-9035 which consists of the $W\frac{1}{2}$ of the $SW\frac{1}{4}$ of Sec. 26, TS 10S, R-33E in production from your New Mexico CC State Lease - a part of New Mexico State Lease No. E-9669, which comprises the whole of Section 27, TS 10-S, R 33E, with the exception of the $E\frac{1}{2}$ of $SE\frac{1}{4}$). It is our understanding that you propose to pay royalty for these two leases on the basis of actual meter readings determined by separate metering facilities. In this event, please be advised that the Commissioner of Public Lands has no objection to your proposal.

We would like, however, to be notified after the installation has been completed, but before it is put into operation so that an inspection at the site may be made.

Very truly yours,

GUYTON B. HAYS
COMMISSIONER OF PUBLIC LANDS

BY: *Ted Bilberry*

TED BILBERRY, DIRECTOR
Oil and Gas Department

GBH:TB:fr

SERVICE PIPE LINE COMPANY

3411 Knoxville Avenue
Lubbock, Texas
May 8, 1967

Subject: Proposed LACT on State "CC"
Lease, Inbe Penn Pool, Lea
County, New Mexico

Humble Oil & Refining Company
Post Office Box 2100
Hobbs, New Mexico 88240

Attention: Mr. Lee N. Perry, Jr.

Dear Sir:

Your proposal and specifications for the LACT unit has our approval.

We will furnish a 10-barrel prover tank delivered to lease, provided you set tank and connect to the LACT, as per our telephone conversation.

Yours very truly,

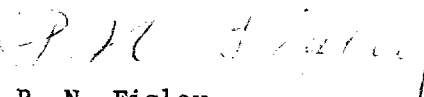
P. N. Figley
District Superintendent

PNF:brh

cc: H. G. Mariner
J. J. McNally
K. K. King

.. Lee N. Perry, Jr.

FORM 320 (9-50)

SERVICE PIPE LINE COMPANY

3411 Knoxville Avenue
Lubbock, Texas
May 8, 1967

Subject: Proposed LACT Unit
Humble Oil & Refining Co. -
New Mexico State "CC" Lease,
Inbe Penn Pool, Section
27 - 10N - 33E, Lea County,
New Mexico

State of New Mexico
Oil Conservation Commission
Post Office Box 871
Santa Fe, New Mexico 87501

Dear Sir:

Humble Oil & Refining Company, Post Office Box 2100, Hobbs,
New Mexico, 88240, is in the process of petitioning the state of New
Mexico to install LACT unit on State "CC" lease to handle production
from this lease and the State "BQ" lease, Lea County, New Mexico.

Service Pipe Line Company has received the detailed design
of the proposed LACT unit and feel that it will adequately measure
oil from this lease. Therefore, upon your receipt of the petition,
we wish to support same and urge your approval of the LACT facility.

Yours very truly,
ORIGINAL SIGNED
P. N. FIGLEY

P. N. Figley
District Superintendent

FNF:brh

cc: Mr. Lee N. Perry, Jr.
Humble Oil & Refining Company

Mr. H. G. Mariner
Mr. R. A. Hamill
Mr. K. K. King

COPY

ALL INFORMATION CONTAINED
HEREIN IS UNCLASSIFIED
DATE 08-19-2001 BY SP-6 BTJ/KJS

123 124 125 126 127 128 129 130 131 132 133 134 135 136 137 138 139 140 141 142 143 144 145 146 147 148 149 150 151 152 153 154 155 156 157 158 159 160 161 162 163 164 165 166 167 168 169 170 171 172 173 174 175 176 177 178 179 180 181 182 183 184 185 186 187 188 189 190 191 192 193 194 195 196 197 198 199 200 201 202 203 204 205 206 207 208 209 210 211 212 213 214 215 216 217 218 219 220 221 222 223 224 225 226 227 228 229 230 231 232 233 234 235 236 237 238 239 240 241 242 243 244 245 246 247 248 249 250 251 252 253 254 255 256 257 258 259 260 261 262 263 264 265 266 267 268 269 270 271 272 273 274 275 276 277 278 279 280 281 282 283 284 285 286 287 288 289 290 291 292 293 294 295 296 297 298 299 300 301 302 303 304 305 306 307 308 309 310 311 312 313 314 315 316 317 318 319 320 321 322 323 324 325 326 327 328 329 330 331 332 333 334 335 336 337 338 339 340 341 342 343 344 345 346 347 348 349 350 351 352 353 354 355 356 357 358 359 360 361 362 363 364 365 366 367 368 369 370 371 372 373 374 375 376 377 378 379 380 381 382 383 384 385 386 387 388 389 390 391 392 393 394 395 396 397 398 399 400 401 402 403 404 405 406 407 408 409 410 411 412 413 414 415 416 417 418 419 420 421 422 423 424 425 426 427 428 429 430 431 432 433 434 435 436 437 438 439 440 441 442 443 444 445 446 447 448 449 450 451 452 453 454 455 456 457 458 459 460 461 462 463 464 465 466 467 468 469 470 471 472 473 474 475 476 477 478 479 480 481 482 483 484 485 486 487 488 489 490 491 492 493 494 495 496 497 498 499 500 501 502 503 504 505 506 507 508 509 510 511 512 513 514 515 516 517 518 519 520 521 522 523 524 525 526 527 528 529 530 531 532 533 534 535 536 537 538 539 540 541 542 543 544 545 546 547 548 549 550 551 552 553 554 555 556 557 558 559 560 561 562 563 564 565 566 567 568 569 570 571 572 573 574 575 576 577 578 579 580 581 582 583 584 585 586 587 588 589 590 591 592 593 594 595 596 597 598 599 600 601 602 603 604 605 606 607 608 609 610 611 612 613 614 615 616 617 618 619 620 621 622 623 624 625 626 627 628 629 630 631 632 633 634 635 636 637 638 639 640 641 642 643 644 645 646 647 648 649 650 651 652 653 654 655 656 657 658 659 660 661 662 663 664 665 666 667 668 669 670 671 672 673 674 675 676 677 678 679 680 681 682 683 684 685 686 687 688 689 690 691 692 693 694 695 696 697 698 699 700 701 702 703 704 705 706 707 708 709 710 711 712 713 714 715 716 717 718 719 720 721 722 723 724 725 726 727 728 729 730 731 732 733 734 735 736 737 738 739 740 741 742 743 744 745 746 747 748 749 750 751 752 753 754 755 756 757 758 759 760 761 762 763 764 765 766 767 768 769 770 771 772 773 774 775 776 777 778 779 780 781 782 783 784 785 786 787 788 789 790 791 792 793 794 795 796 797 798 799 800 801 802 803 804 805 806 807 808 809 810 811 812 813 814 815 816 817 818 819 820 821 822 823 824 825 826 827 828 829 830 831 832 833 834 835 836 837 838 839 840 841 842 843 844 845 846 847 848 849 850 851 852 853 854 855 856 857 858 859 860 861 862 863 864 865 866 867 868 869 870 871 872 873 874 875 876 877 878 879 880 881 882 883 884 885 886 887 888 889 890 891 892 893 894 895 896 897 898 899 900 901 902 903 904 905 906 907 908 909 910 911 912 913 914 915 916 917 918 919 920 921 922 923 924 925 926 927 928 929 930 931 932 933 934 935 936 937 938 939 940 941 942 943 944 945 946 947 948 949 950 951 952 953 954 955 956 957 958 959 960 961 962 963 964 965 966 967 968 969 970 971 972 973 974 975 976 977 978 979 980 981 982 983 984 985 986 987 988 989 990 991 992 993 994 995 996 997 998 999 1000 1001 1002 1003 1004 1005 1006 1007 1008 1009 1010 1011 1012 1013 1014 1015 1016 1017 1018 1019 1020 1021 1022 1023 1024 1025 1026 1027 1028 1029 1030 1031 1032 1033 1034 1035 1036 1037 1038 1039 1040 1041 1042 1043 1044 1045 1046 1047 1048 1049 1050 1051 1052 1053 1054 1055 1056 1057 1058 1059 1060 1061 1062 1063 1064 1065 1066 1067 1068 1069 1070 1071 1072 1073 1074 1075 1076 1077 1078 1079 1080 1081 1082 1083 1084 1085 1086 1087 1088 1089 1090 1091 1092 1093 1094 1095 1096 1097 1098 1099 1100 1101 1102 1103 1104 1105 1106 1107 1108 1109 1110 1111 1112 1113 1114 1115 1116 1

1. The first step in the process of the investigation is the identification of the problem. This is done by the investigator who is assigned to the case. He or she will first identify the problem and then determine the scope of the investigation. This is done by the investigator who is assigned to the case. He or she will first identify the problem and then determine the scope of the investigation.

... 4: 24.

WATER	10	10	10
WATER	10	10	10
WATER	10	10	10

Y 9 (33)