

Amend CTB-428

7/16/96

MARTIN YATES, III  
1912 - 1985  
FRANK W. YATES  
1936 - 1986



105 SOUTH FOURTH STREET  
ARTESIA, NEW MEXICO 88210  
TELEPHONE (505) 748-1471

S. P. YATES  
CHAIRMAN OF THE BOARD  
JOHN A. YATES  
PRESIDENT  
PEYTON YATES  
EXECUTIVE VICE PRESIDENT  
RANDY G. PATTERSON  
SECRETARY  
DENNIS G. KINSEY  
TREASURER

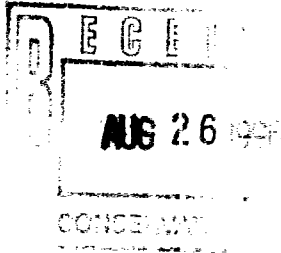

August 23, 1996

Oil Conservation Division  
P.O. Box 6429  
Santa Fe, NM 87505-6429

Re: Surface Commingling, Lease Commingling,  
Off-Lease Storage and Measurement.  
Dagger Draw Upper Penn, North Pool  
Eddy County, New Mexico

Dear Mr. Lemay,

Yates Petroleum Corporation respectfully requests administrative approval to amend  
Commingling Order CTB-428 (a copy of which is attached), to add the following well(s).

Polo AOP Federal Com #6  
660' FSL & 1980' FEL  
Unit O, SWSE  
Section 10-T19S-R25E  
Eddy County, NM

The production from this well is transported prior to measurement to a common tank battery,  
located at the Polo AOP Com #2 (Unit J, Section 10-T19S-R25E).

The purpose of the surface commingling, lease commingling, off lease storage and measurement  
is to reduce operating costs for storage and treating, thereby extending the economic life of each  
well. Without approval for utilizing existing batteries on adjacent leases, it will become  
necessary to build separate facilities for each well. This will greatly increase costs and shorten  
the economic life of the wells.

Because working interests for the wells are different, oil from each of the wells will be measured  
by positive displacement temperature compensated metering equipment prior to surface  
commingling. Gas from the wells will also be metered separately. This metering will ensure  
that all production from each of the wells is equitably accounted for with no significant effect on  
your revenue. The production is from the same producing zone which is the Canyon.

In accordance with the Oil Conservation Division Rules 303-B, 309-B and 309-C, the following diagrams and maps are attached for your information:

Attachment II	A map showing the location of the wells.
Attachment III	A diagram of the proposed measurement equipment, separators and storage tanks in accordance with the "Manual of Installation and Operation of Commingling Facilities".
Attachment IV	Notification of working interest, royalty interest and overriding royalty interest owners.
Attachment V	Notification to the Bureau of Land Management.

If you should have any questions or need further information, please give me a call at (505) 748-4178 (direct line).

Thank you for your cooperation.

Sincerely,



Pamela S. Evans  
Production Secretary

PE  
Attachments

YATES PETROLEUM CORP.

PATRICK "API"



FASKEN, DAVID  
ARCO FD

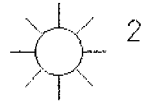

YATES PETROLEUM  
POLO AOP FED



YATES PET  
POLO "AOP" FED



10

YATES PET  
POLO "AOP" FED



YATES PET  
POLO "AOP" FED



YATES PET  
POLO "AOP" FED



YATES PET  
POLO "AOP" FED



NEARBURG PRODUCING CO.  
AGE BOYD "15" FED. COM.



YATES PET  
APOLLO 'APU' FED



HONDO DRLG CO  
OSAGE BOYD



YATES PETROLEUM  
BOYD BN COM



YATES PET  
BOYD

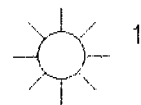

15

NEARBURG  
OSAGE BOYD



EPPENAUER ETAL  
BOYD

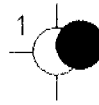

YATES PET  
BOYD 'BN'

YATES PETROLEUM  
BOYD BN



Yates Petroleum Corporation

NEW MEXICO  
BASE MAP - 19S-25E SECS 10,15

PROD PLAN I

UNIT 1

Scale 1:12000

8/14/95

Site Security Plan on File at:

Yates Petroleum Corporation  
105 S. 4th Street  
Artesia, NM 88210

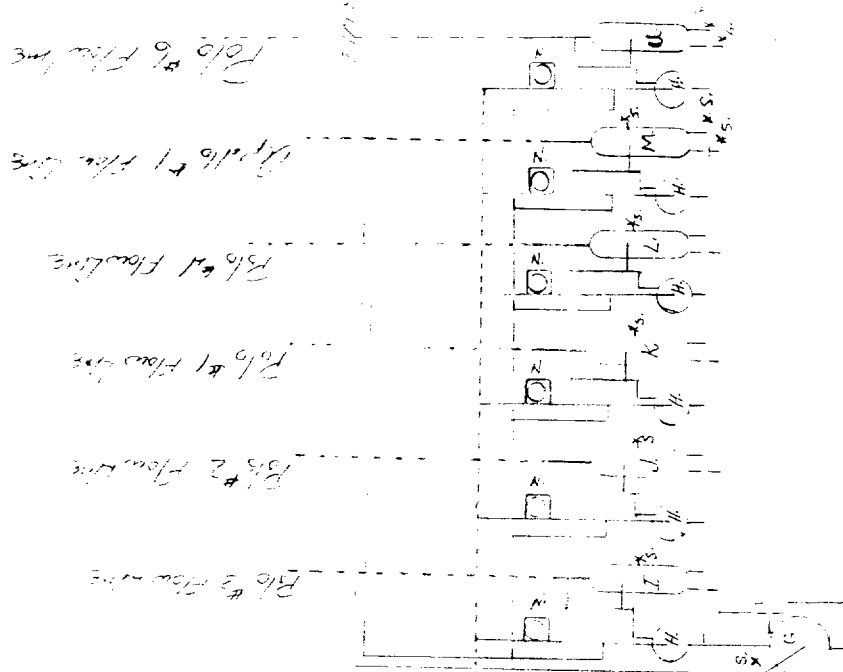

Yates Petroleum Corporation  
Polo AQP Battery  
NWSE - Section 10-T19S-R25E  
Eddy County, New Mexico

- B. 500 R. Separator (Horizontal)
- C. 210 R. 1000 Gallon Separator
- D. 1000 Gallon Separator
- E. 1000 Gallon Separator
- F. 1000 Gallon Separator
- G. 1000 Gallon Separator
- H. 1000 Gallon Separator
- I. 1000 Gallon Separator
- J. 1000 Gallon Separator
- K. 1000 Gallon Separator
- L. 1000 Gallon Separator
- M. 1000 Gallon Separator
- N. 1000 Gallon Separator
- O. 1000 Gallon Separator
- P. 1000 Gallon Separator
- Q. 1000 Gallon Separator
- R. 1000 Gallon Separator
- S. 1000 Gallon Separator
- T. 1000 Gallon Separator
- U. 1000 Gallon Separator
- V. 1000 Gallon Separator
- W. 1000 Gallon Separator
- X. 1000 Gallon Separator
- Y. 1000 Gallon Separator
- Z. 1000 Gallon Separator

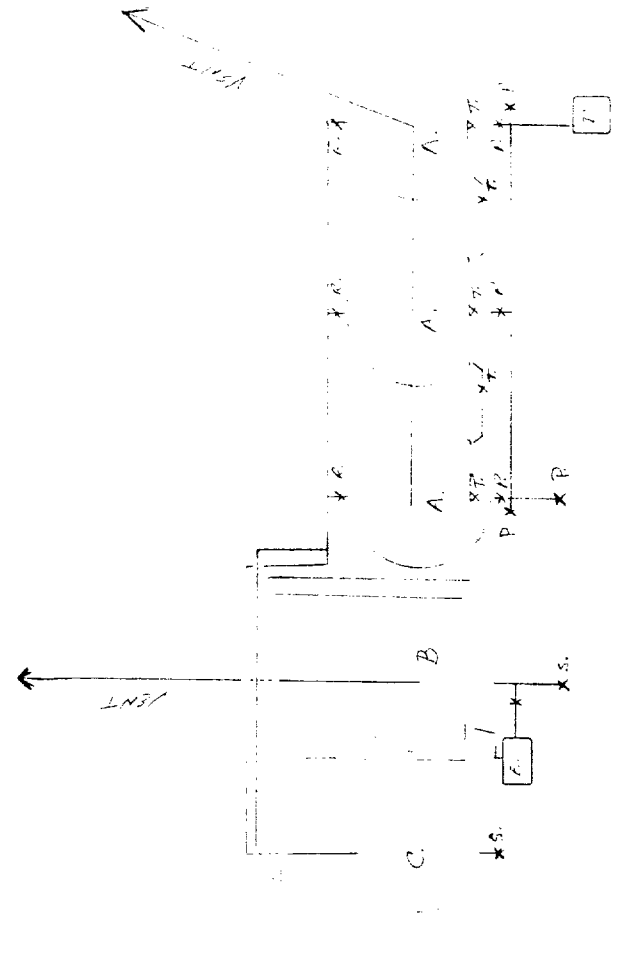

UNITED STATES  
DEPARTMENT OF THE INTERIOR  
BUREAU OF LAND MANAGEMENT

FORM APPROVED  
Budget Bureau No. 1004-0135  
Expires: March 31, 1993

**SUNDRY NOTICES AND REPORTS ON WELLS**

Do not use this form for proposals to drill or to deepen or reentry to a different reservoir.  
Use "APPLICATION FOR PERMIT-" for such proposals

*SUBMIT IN TRIPLICATE*

5. Lease Designation and Serial No.

NM-82845

6. If Indian, Allottee or Tribe Name

7. If Unit or CA, Agreement Designation

8. Well Name and No.

Polo APO Federal Com #2

9. API Well No.

3001520334

10. Field and Pool, or Exploratory Area

Dagger Draw Upper Penn, North

11. County or Parish, State

Eddy, N.M.

1. Type of Well

☒ Oil Well ☐ Gas Well ☐ Other

2. Name of Operator

YATES PETROLEUM CORPORATION

3. Address and Telephone No.

105 S. 4th Street, Artesia, NM 88210 (505) 748-1471

4. Location of Well (Footage, Sec., T., R., M., or Survey Description)

Section 10-T19S-R25E Unit J 1980' FSL & 1980' FEL (NWSE)

12. CHECK APPROPRIATE BOX(S) TO INDICATE NATURE OF NOTICE, REPORT, OR OTHER DATA

TYPE OF SUBMISSION

TYPE OF ACTION

☐ Notice of Intent

☒ Subsequent Report

☐ Final Abandonment Notice

☐ Abandonment

☐ Recompletion

☐ Plugging Back

☐ Casing Repair

☐ Altering Casing

☒ Other Surface Commingling & Storage

☐ Change of Plans

☐ New Construction

☐ Non-Routine Fracturing

☐ Water Shut-Off

☐ Conversion to Injection

☐ Dispose Water

(Note: Report results of multiple completion on Well Completion or Recompletion Report and Log form.)

13. Describe Proposed or Completed Operations (Clearly state all pertinent details, and give pertinent dates, including estimated date of starting any proposed work. If well is directionally drilled, give subsurface locations and measured and true vertical depths for all markers and zones pertinent to this work.)\*

Yates Petroleum Corporation respectfully request approval for surface commingling and off lease storage and measurement.

Please see attached application.

14. I hereby certify that the foregoing is true and correct

Signed Pamela J. Evans

Title Production Secretary

Date 08/23/96

(This space for Federal or State office use)

Approved by \_\_\_\_\_

Title \_\_\_\_\_

Date \_\_\_\_\_

Conditions of approval, if any:

Title 18 U.S.C. Section 1001, makes it a crime for any person knowingly and willfully to make to any department or agency of the United States any false, fictitious or fraudulent statements or representations as to any matter within its jurisdiction.

\*See Instruction on Reverse Side

## CRA BLM FORMAT

### APPLICATION FOR SURFACE COMMINGLING OFF LEASE STORAGE AND MEASUREMENT APPROVAL

#### This Format Should Be Attached To A Sundry Notice

To: Bureau of Land Management  
P.O. Box 1778  
Carlsbad, NM 88221-1778

Yates Petroleum Corporation (Operator's Name) is requesting approval for surface commingling and off lease storage and measurement of hydrocarbon production from the following formation(s) and well(s) on Federal Lease No. NM-023855-B; Lease Name: Apollo APU Federal.

<u>Well</u>					
<u>No.</u>	<u>Loc.</u>	<u>Sec.</u>	<u>Twp.</u>	<u>Rng.</u>	<u>Formation</u>
<u>1</u>	<u>B</u>	<u>15</u>	<u>19S</u>	<u>25E</u>	<u>Dagger Draw Upper Penn. North</u>

with hydrocarbon production from the following formation(s) and well(s) on a Federal lease No NM-82845:  
Polo AOP Federal.

<u>No.</u>	<u>Loc.</u>	<u>Sec.</u>	<u>Twp.</u>	<u>Rng.</u>	<u>Formation</u>
<u>1</u>	<u>K</u>	<u>10</u>	<u>192S</u>	<u>25E</u>	<u>Dagger Draw Upper Penn. North</u>
<u>2</u>	<u>J</u>	<u>10</u>	<u>192S</u>	<u>25E</u>	<u>Dagger Draw Upper Penn. North</u>
<u>3</u>	<u>M</u>	<u>10</u>	<u>192S</u>	<u>25E</u>	<u>Dagger Draw Upper Penn. North</u>
<u>4</u>	<u>N</u>	<u>10</u>	<u>192S</u>	<u>25E</u>	<u>Dagger Draw Upper Penn. North</u>
<u>6</u>	<u>O</u>	<u>10</u>	<u>192S</u>	<u>25E</u>	<u>Dagger Draw Upper Penn. North</u>

Production from the well involved is as follows:

<u>Well Name and No.</u>	<u>BOPD</u>	<u>Oil Gravity</u>	<u>MCFPD</u>
<u>Apollo APU Federal #1</u>	<u>649</u>	<u>43.5</u>	<u>1008</u>
<u>Polo AOP Fed. #1</u>	<u>94.4</u>	<u>43.5</u>	<u>88</u>
<u>Polo AOP Fed. #2</u>	<u>5</u>	<u>43.5</u>	<u>44</u>
<u>Polo AOP Fed. #3</u>	<u>233.3</u>	<u>43.5</u>	<u>311</u>
<u>Polo AOP Fed. #4</u>	<u>419</u>	<u>43.5</u>	<u>443</u>
<u>Polo AOP Fed. #6</u>	<u>135</u>	<u>43.5</u>	<u>75</u>

The proposed operation is described in detail on the attached diagrams.

A map is enclosed showing the location of all the wells that will contribute production to the proposed commingling/common storage facility.

A schematic diagram is also attached which clearly identifies all equipment that will be utilized.

The storage and measuring facility is located at NWSE-1/4, Sec. 10, T19S, R25E, on Federal lease Polo AOP #2, Eddy County, New Mexico. BLM will be notified if there is any future change in the facility location.

Details of the proposed method of allocating production to contributing sources is as follows:

Continued. ....

Continued:

Oil will be transported off lease prior to measurement and will be measured by positive displacement, temperature compensated metering equipment. Gas will also be measured separately.

The working interest owners have been notified of the proposal.

The proposed commingling of production is in the interest of conservation and will not result in reduced royalty or improper measurement of production.

The proposed commingling is necessary for continued operation of the above referenced leases.

We understand that the request approval will not constitute the granting of any right-of-way or construction rights not granted by the lease instrument. And, we will submit within 30 days an application for right-of-way approval to the BLM's Realty Section in your office if we have not already done so.

Signature: Pamela S. Evans

Name: Pamela S. Evans

Title: Production Clerk

Date: 8-23-96

Site Security Plan on File at:

Yates Petroleum Corporation  
105 S. 4th Street  
Artesia, NM 88210

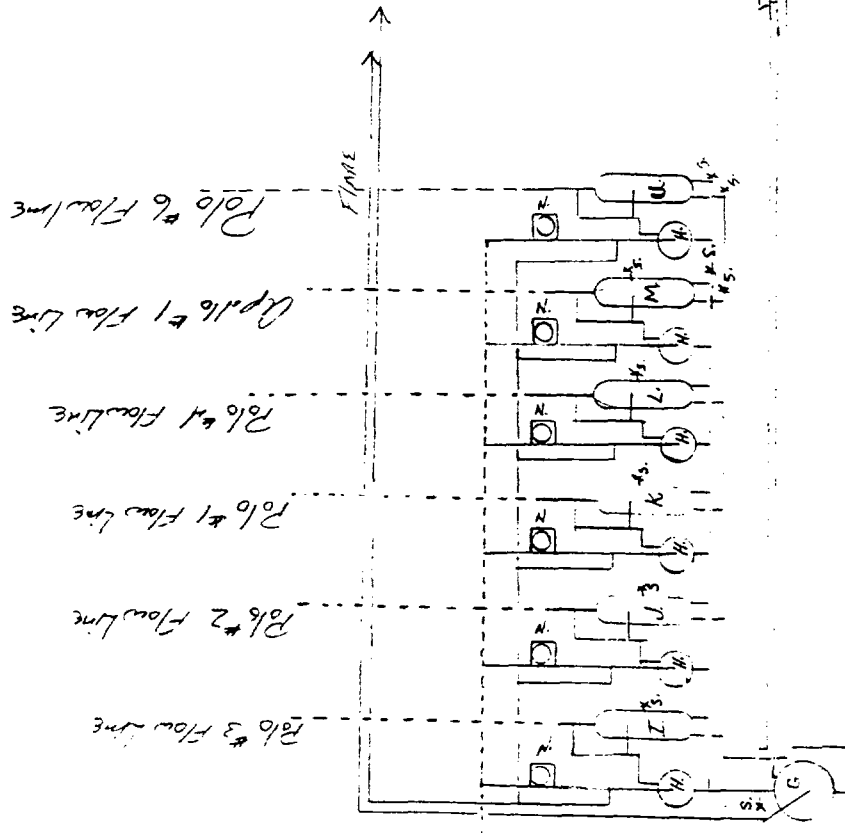

Yates Petroleum Corporation  
Polo AOP Battery  
NWSE - Section 10-T19S-R25E  
Eddy County, New Mexico

B. 500 R. FINEGLASS WATER TANK  
C. 210 B1. FINEGLASS BSTW TANK  
D. LACT (OL/SALTS)  
E. WATER DISPENSE PUMP  
F. BSTW CIRCULATING PUMP  
G. 6'x20' HEATER TANK  
H. 30"X10' VERTICAL GAS SEPARATOR  
I. Polo #3 48"X10' 3-PHASE  
Horizontal Separator (Test Unit)  
J. Polo #2 48"X10' 3-PHASE  
Horizontal Separator (Test Unit)  
K. Polo #1 48"X10' 3-PHASE  
Horizontal Separator (Test Unit)  
L. Polo #4 48"X10' 3-PHASE  
Horizontal Separator (Test Unit)

Horizontal Separator (Test Unit)  
N. GAS METERS (SALES)  
P. 4" VALVES SEALS AHEAD  
R. 3" VALVES SEALS AHEAD  
S. 3" VALVES SEALS AHEAD  
T. 3" VALVES NOT SEALS FOR  
TANK PRODUCTION  
U. Polo #6 48"X10' 3-PHASE  
Horizontal Separator

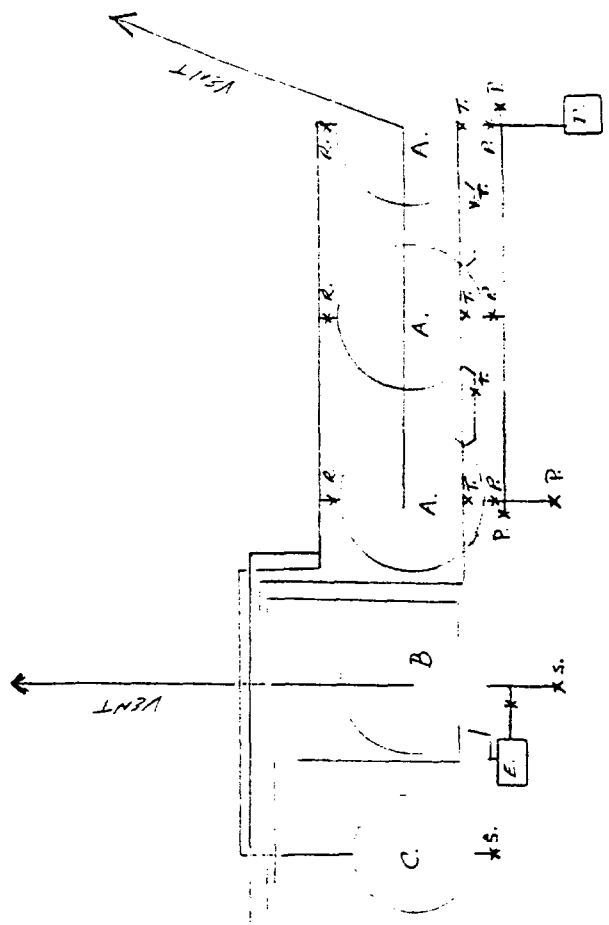



Yates Petroleum Corporation	NEW MEXICO	BASE MAP - 195-25E SECS 10.15
Sheet 1	Sheet 2	Sheet 3

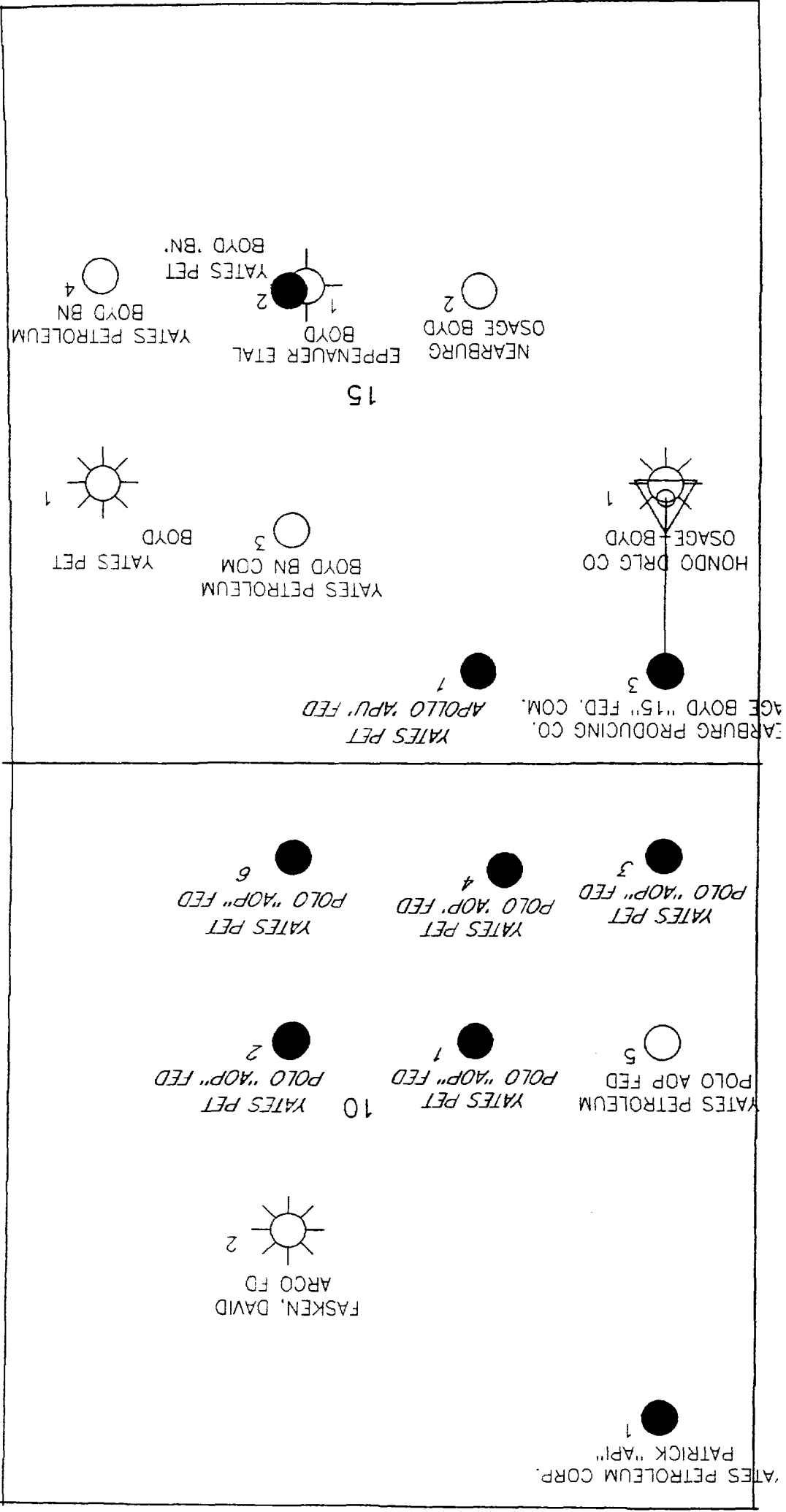

## ATTACHMENT IV

### Working Interest Owners, Royalty Interest Owners, Overriding Royalty Interest

Barbara T. Fasken  
303 W. Wall , Suite 1900  
Midland, TX 79701

James W. Childress  
P.O. Box 209  
Roswell, NM 88202 0209

Charles H. Coll  
P.O. Box 1818  
Roswell, NM 88202-1818

Jon F. Coll  
P.O. Box 1818  
Roswell, NM 88202-1818

Lynn E. Desper  
50 Coronado Rd.  
Corrales, NM 87048-9520

William Bryan Landsheft  
Rt. 6, 15880 S. Peoria  
Bixby, OK 74008

Payne-Johnson Management, Inc.  
812 First Place  
Tyler, TX 75702

Sunwest Bank of Albuquerque,  
T.J. and Mary Ray Sivley Trust  
P.O. Box 26900  
Albuquerque, NM 87125-6900

Brooks Oil & Gas Interest  
P.O. Box 620020  
Dallas, TX 79262-0209

Shirley Childress  
604 N. Delaware Ave. #2  
Roswell, NM 88201-2135

James N. Coll  
P.O. Box 1818  
Roswell, NM 88202-1818

Max Coll, III  
Rt. 9, Box 72F  
Santa Fe, NM 87505

Richard H. Landsheft Jr.  
2313 Jim Dent  
El Paso, TX 79936

Marshall & Winsotn, Inc.  
P.O. Box 50880  
Midland, TX 79710-0880

Everett R. Sharp  
7042 Turtle Creek Lane  
Dallas, TX 75205-1263

Devon Energy Corporation  
P.O. Box 843559  
Dallas, TX 75284-3559

P 274 299 927

US Postal Service

**Receipt for Certified Mail**

No Insurance Coverage Provided.

Do not use for International Mail (See reverse)

Sent to	
Foster Oil + Ranch, H.D.	
Street & Number	
303 W. Wall Suite 1900	
Post Office, State, & ZIP Code	
Midland TX 79701	
Postage	\$
Certified Fee	
Special Delivery Fee	
Restricted Delivery Fee	
Return Receipt Showing to Whom & Date Delivered	
Return Receipt Showing to Whom, Date, & Addressee's Address	
TOTAL Postage & Fees	\$
Postmark or Date	
off lease	
Folo AOP 1234+6	
Apollo #1 8-20-97	

PS Form 3800, April 1995

P 274 899 928

US Postal Service

**Receipt for Certified Mail**

No Insurance Coverage Provided.

Do not use for International Mail (See reverse)

Sent to <i>Brooks Out + Gas. Int.</i>	
Street & Number <i>P.O. Box 620020</i>	
Post Office, State, & ZIP Code <i>Dallas TX 79262-0209</i>	
Postage	\$
Certified Fee	
Special Delivery Fee	
Restricted Delivery Fee	
Return Receipt Showing to Whom & Date Delivered	
Return Receipt Showing to Whom, Date, & Addressee's Address	
TOTAL Postage & Fees	\$
Postmark or Date <i>Off-Louse</i> <i>APR 12 3 4+6</i> <i>Apollo #1</i>	

PS Form 3800, April 1995

P 274 399 929

US Postal Service

**Receipt for Certified Mail**

No Insurance Coverage Provided.

Do not use for International Mail (See reverse)

Sent to <i>James W. Childress</i>	
Street & Number <i>P.O. Box 209</i>	
Post Office, State, & ZIP Code <i>Roswell NM 86202-0209</i>	
Postage	\$
Certified Fee	
Special Delivery Fee	
Restricted Delivery Fee	
Return Receipt Showing to Whom & Date Delivered	
Return Receipt Showing to Whom, Date, & Addressee's Address	
TOTAL Postage & Fees	\$
Postmark or Date <i>off. Wash Rolo 123444 Apollo #1 8-20-96</i>	

PS Form 3800, April 1995

P 274 899 930

US Postal Service

**Receipt for Certified Mail**

No Insurance Coverage Provided.

Do not use for International Mail (*See reverse*)

Sent to <i>Shirley Childress</i>	
Street & Number <i>204 W Delaware</i>	
Post Office, State, & ZIP Code <i>Bedford NM</i>	
Postage	\$
Certified Fee	
Special Delivery Fee	
Restricted Delivery Fee	
Return Receipt Showing to Whom & Date Delivered	
Return Receipt Showing to Whom, Date, & Addressee's Address	
TOTAL Postage & Fees	\$
Postmark or Date <i>PCO 1234-L off-least</i> <i>Apollo #1 8-20-96</i>	

PS Form 3800, April 1995

P 274 899 931

US Postal Service

# **Receipt for Certified Mail**

No Insurance Coverage Provided.

Do not use for International Mail (See reverse)

Sent to <i>Charles Cell</i>	
Street & Number <i>P.O. Box 1818</i>	
Post Office, State, & ZIP Code <i>Roswell NM</i>	
Postage	\$
Certified Fee	
Special Delivery Fee	
Restricted Delivery Fee	
Return Receipt Showing to Whom & Date Delivered	
Return Receipt Showing to Whom, Date, & Addressee's Address	
TOTAL Postage & Fees	\$
Postmark or Date <i>off Encl</i> <i>folo 12344</i> <i>gallo #1</i> <i>8-20-96</i>	

PS Form 3800, April 1995

P 274 899 932

US Postal Service

**Receipt for Certified Mail**

No Insurance Coverage Provided.

Do not use for International Mail (See reverse)

Sent to <i>James N. Coll</i>	
Street & Number <i>170. Box 1818</i>	
Post Office, State, & ZIP Code <i>Aspen CO 81611</i>	
Postage	\$
Certified Fee	
Special Delivery Fee	
Restricted Delivery Fee	
Return Receipt Showing to Whom & Date Delivered	
Return Receipt Showing to Whom, Date, & Addressee's Address	
TOTAL Postage & Fees	\$
Postmark or Date <i>off. lease</i> <i>ALC 123456</i> <i>Apello #1 8-20-96.</i>	

PS Form 3800, April 1995



P 274 899 933

US Postal Service

**Receipt for Certified Mail**

No Insurance Coverage Provided.

Do not use for International Mail (See reverse)

Sent to <i>Don F. Coll</i>	
Street & Number <i>P.O. Box 1818</i>	
Post Office, State, & ZIP Code <i>Aspen NM</i>	
Postage	\$
Certified Fee	
Special Delivery Fee	
Restricted Delivery Fee	
Return Receipt Showing to Whom & Date Delivered	
Return Receipt Showing to Whom, Date, & Addressee's Address	
TOTAL Postage & Fees	\$
Postmark or Date <i>8-20-96</i> <i>Polo 1234+6</i> <i>Apollo 1 8-20-96</i>	

PS Form 3800, April 1995

P 274 899 934

US Postal Service

# Receipt for Certified Mail

No Insurance Coverage Provided.

Do not use for International Mail (See reverse)

Sent to <i>Max Coll</i>	
Street & Number <i>Rt 9, Box 72F</i>	
Post Office, State, & ZIP Code <i>Santa Fe NM</i>	
Postage	\$
Certified Fee	
Special Delivery Fee	
Restricted Delivery Fee	
Return Receipt Showing to Whom & Date Delivered	
Return Receipt Showing to Whom, Date, & Addressee's Address	
TOTAL Postage & Fees	\$
Postmark or Date <i>off base</i> <i>8-20-94</i> <i>Rt 9, Box 72F</i> <i>Santa Fe NM</i>	

PS Form 3800, April 1995

Max Coll  
Rt. 9, Box 72F  
Santa Fe, NM 87505

*Certified*

P 274 899 935

US Postal Service

**Receipt for Certified Mail**

No Insurance Coverage Provided.

Do not use for International Mail (See reverse)

Sent to	
<i>Lynn E. Osper</i>	
Street & Number	
<i>50 Coronado Rd.</i>	
Post Office, State, & ZIP Code	
<i>Chualar, NM 87048</i>	
Postage	\$
Certified Fee	
Special Delivery Fee	
Restricted Delivery Fee	
Return Receipt Showing to Whom & Date Delivered	
Return Receipt Showing to Whom, Date, & Addressee's Address	
TOTAL Postage & Fees	\$
Postmark or Date <i>Off - lease</i>	
<i>8-20-96</i>	
<i>Polo 1234+4</i>	
<i>Apollo 1</i>	

PS Form 3800, April 1995

P 274 899 936

US Postal Service

**Receipt for Certified Mail**

No Insurance Coverage Provided.

Do not use for International Mail (See reverse)

Sent to <i>Richard H. Lindskiff, Jr.</i>	
Street & Number <i>2313 Glen Street</i>	
Post Office, State, & ZIP Code <i>El Paso TX</i>	
Postage	\$
Certified Fee	
Special Delivery Fee	
Restricted Delivery Fee	
Return Receipt Showing to Whom & Date Delivered	
Return Receipt Showing to Whom, Date, & Addressee's Address	
TOTAL Postage & Fees	\$
Postmark or Date <i>offense</i> <i>Palo 1234+6</i> <i>April 1 8-20-94</i>	

PS Form 3800, April 1995

P 274 899 937

US Postal Service

### Receipt for Certified Mail

No Insurance Coverage Provided.

Do not use for International Mail (See reverse)

Sent to	
<i>William Bryan Landolt</i>	
Street & Number	
<i>476, 15880 S. Floria</i>	
Post Office, State, & ZIP Code	
<i>Bixby OK 74008</i>	
Postage	\$
Certified Fee	
Special Delivery Fee	
Restricted Delivery Fee	
Return Receipt Showing to Whom & Date Delivered	
Return Receipt Showing to Whom, Date, & Addressee's Address	
TOTAL Postage & Fees	\$
Postmark or Date <i>Off. line</i>	
<i>folo 123446</i>	
<i>apollo #1</i>	
<i>8-20-96</i>	

PS Form 3800, April 1995

P 274 899 938

US Postal Service

# **Receipt for Certified Mail**

No Insurance Coverage Provided.

Do not use for International Mail (See reverse)

Sent to	
Marshall + Winston	
Street & Number	
P.O. Box 50880	
Post Office, State, & ZIP Code	
Midland TX 79710	
Postage	\$
Certified Fee	
Special Delivery Fee	
Restricted Delivery Fee	
Return Receipt Showing to Whom & Date Delivered	
Return Receipt Showing to Whom, Date, & Addressee's Address	
TOTAL Postage & Fees	\$
Postmark or Date	
off - lease	
Relo 1234+4	
Apollo #1	
8-20-96	

PS Form 3800, April 1995

P 274 899 939

US Postal Service

# Receipt for Certified Mail

No Insurance Coverage Provided.

Do not use for International Mail (See reverse)

Sent to <i>Rupert Johnson Management</i>	
Street & Number <i>813 1st Place</i>	
Post Office, State, & ZIP Code <i>Tyler TX 75702</i>	
Postage	\$
Certified Fee	
Special Delivery Fee	
Restricted Delivery Fee	
Return Receipt Showing to Whom & Date Delivered	
Return Receipt Showing to Whom, Date, & Addressee's Address	
TOTAL Postage & Fees	\$
Postmark or Date <i>off. mark</i> <i>Oct 12 3 46</i> <i>Apollo 1</i> <i>8-20-96</i>	

PS Form 3800, April 1995

P 274 399 940

US Postal Service

# **Receipt for Certified Mail**

No Insurance Coverage Provided.

Do not use for International Mail (See reverse)

Sent to <i>Everett R. Sharp</i>	
Street & Number <i>7042 Turtle Creek Lane</i>	
Post Office, State, & ZIP Code <i>Dallas TX 75205</i>	
Postage	\$
Certified Fee	
Special Delivery Fee	
Restricted Delivery Fee	
Return Receipt Showing to Whom & Date Delivered	
Return Receipt Showing to Whom, Date, & Addressee's Address	
TOTAL Postage & Fees	\$
Postmark or Date <i>Off-Base</i> <i>1010 123446</i> <i>April 1</i> <i>8-20-96</i>	

PS Form 3800, April 1995



P 274 859 541

US Postal Service

# **Receipt for Certified Mail**

No Insurance Coverage Provided.

Do not use for International Mail (See reverse)

Sent to	<i>Summit Bank of Albuq.</i>
Street & Number	<i>P.O. Box 26900</i>
Post Office, State, & ZIP Code	<i>Albuquerque NM 87125</i>
Postage	\$
Certified Fee	
Special Delivery Fee	
Restricted Delivery Fee	
Return Receipt Showing to Whom & Date Delivered	
Return Receipt Showing to Whom, Date, & Addressee's Address	
TOTAL Postage & Fees	\$
Postmark or Date	<i>off. lease</i> <i>Polo 1234 AL</i> <i>april 1</i> <i>8-20-96</i>

PS Form 3800, April 1995

P 274 899 942

US Postal Service

**Receipt for Certified Mail**

No Insurance Coverage Provided.

Do not use for International Mail (See reverse)

Sent to <i>Devon Energy Corp</i>	
Street & Number <i>P.O. Box 843559</i>	
Post Office, State, & ZIP Code <i>Dallas TX 75284</i>	
Postage	\$
Certified Fee	
Special Delivery Fee	
Restricted Delivery Fee	
Return Receipt Showing to Whom & Date Delivered	
Return Receipt Showing to Whom, Date, & Addressee's Address	
TOTAL Postage & Fees	\$
Postmark or Date <i>off-label</i> <i>Polo 1234+6</i> <i>apolo 1 8-20-96</i>	

PS Form 3800, April 1995