

MARTIN YATES, III
1912 - 1985
FRANK W. YATES
1936 - 1986



105 SOUTH FOURTH STREET
ARTESIA, NEW MEXICO 88210
TELEPHONE (505) 748-1471

CTB 6/3/99
485

S. P. YATES
CHAIRMAN OF THE BOARD
JOHN A. YATES
PRESIDENT
PEYTON YATES
EXECUTIVE VICE PRESIDENT
RANDY G. PATTERSON
SECRETARY
DENNIS G. KINSEY
TREASURER

May 13, 1999

Oil Conservation Division
Attn: Lori Wrotenbery
P.O. Box 6429
Santa Fe, NM 87505-6429

Re: Surface Commingling, Lease Commingling,
Pool Commingling, Off-Lease Storage and
Measurement. Dagger Draw Upper Penn, South

Dear Ms. Wrotenbery,

Yates Petroleum Corporation respectfully requests administrative approval for surface commingling, lease commingling, off-lease storage and measurement for the following wells:

Preston Federal #1
1990' FSL & 850' FWL
Unit L, NWSW
Sec. 35-T20S-R24E
Eddy County, NM
NM-045276

Preston Federal #3
660' FNL & 660' FEL
Unit A, NENE
Sec. 34-T20 1/2S-R23E
Eddy County, NM
NM-045276

Preston Federal #4
990' FSL & 990' FEL
Unit P, SESE
Sec. 34-T20 1/2S-R23E
Eddy County, NM
NM-045276

Preston Federal #5
840' FSL & 1980' FEL
Unit O, SWSE
Sec. 34-T20S-R24E
Eddy County, NM
NM-045276

Preston Federal #7
660' FSL & 1930' FEL
Unit D, NWNW
Sec. 35-T20S-R24E
Eddy County, NM
NM-045276

Preston Federal #10
660' FSL & 660' FEL
Unit P, SESE
Sec. 35-T20S-R24E
Eddy County, NM
NM-045276

Preston Federal #12
1880' FSL & 990' FEL
Unit I, NESE
Sec. 34-T20S-R24E
Eddy County, NM
NM-045276

Preston Federal #13
1980' FSL & 660' FEL
Unit I, NESE
Sec. 35-T20S-R24E
Eddy County, NM
NM-045276

Preston Federal #14
660' FSL & 1980' FWL
Unit N, SESW
Sec. 35-T20S-R24E
Eddy County, NM
NM-045276

Preston Federal #17
1980' FSL & 1980' FEL
Unit J, NWSE
Sec. 35-T20S-R24E
Eddy County, NM
NM-045276

Preston Federal #22
1650' FSL & 1650' FEL
Unit J, NWSE
Sec. 34-T20S-R24E
Eddy County, NM
NM-045276

Preston Federal #25
660' FSL & 2310' FWL
Unit N, SESW
Sec. 34-T20 1/2S-R23E
Eddy County, NM
NM-045276

Preston 35N Fed. Com #6
990' FNL & 460' FEL
Unit A, NENE
Sec. 35-T20S-R24E
Eddy County, NM
NMNM88495(A)

Preston 35N Fed. Com #8
1650' FNL & 660' FEL
Unit H, SENE
Sec. 34-T20S-R24E
Eddy County, NM
NMNM88495(A)

Preston 35N Fed Com #9
660' FNL & 1980' FEL
Unit B, NWNE
Sec. 34-T20 1/2S-R23E
Eddy County, NM
NMNM88495(A)

Preston 35N Fed Com #15
860' FNL & 710' FWL
Unit D, NWNW
Eddy County, NM
NMNM88495(A)

Preston 35N Fed Com #18
1980' FNL & 2080' FWL
Unit G, SWNE
Eddy County, NM
NMNM88495(A)

The production from these wells is transported prior to measurement to a common tank battery, located at the Preston Federal #1, 1900' FSL & 850' FWL, Section 35-T20S-R24E, Unit L, NWSW, Eddy County, NM.

The purpose of the surface commingling, lease commingling, off lease storage and measurement is to reduce operating costs for storage and treating, thereby extending the economic life of each well. Without approval for utilizing existing batteries on adjacent leases, it will become necessary to build separate facilities for each well. This will greatly increase costs and shorten the economic life of the wells.

Because working and royalty interests for the wells are different, oil from each of the wells will be measured by turban equipment prior to surface commingling. Gas from the wells will also be metered separately. This metering will ensure that all production from each of the wells is equitably accounted for with no significant effect on your revenue. The production is from the following formations Dagger Draw Upper Penn. South.

The following is enclosed:

A map showing the location of the wells.

A diagram of the proposed measurement equipment, separators and storage tanks in accordance with the "Manual of Installation and Operation of Commingling Facilities".

Notification of working interest, royalty interest and overriding royalty interest owners.

Notification to the Bureau of Land Management.

If you should have any questions or need further information, please give me a call at (505) 748-4201 (direct line).

Thank you for your cooperation.

Sincerely,

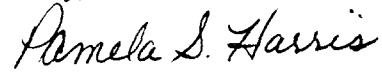
A handwritten signature in cursive script that reads "Pamela S. Harris".

Pamela S. Harris
Production Clerk

PE

Attachments

UNITED STATES
DEPARTMENT OF THE INTERIOR
BUREAU OF LAND MANAGEMENT

FORM APPROVED
Budget Bureau No. 1004-0135
Expires: March 31, 1993

SUNDRY NOTICES AND REPORTS ON WELLS

Do not use this form for proposals to drill or to deepen or reentry to a different reservoir.
Use "APPLICATION FOR PERMIT-" for such proposals

SUBMIT IN TRIPLICATE

5. Lease Designation and Serial No.

NM-045276

6. If Indian, Allottee or Tribe Name

7. If Unit or CA, Agreement Designation

8. Well Name and No.

Preston Federal #1

9. API Well No.

30-015-20349

10. Field and Pool, or Exploratory Area

Dagger Draw Upper Penn, South

11. County or Parish, State

Eddy Co., NM

1. Type of Well

☒ Oil Well ☐ Gas Well ☐ Other

2. Name of Operator

YATES PETROLEUM CORPORATION

3. Address and Telephone No.

105 S. 4th Street, Artesia, NM 88210 (505) 748-1471

4. Location of Well (Footage, Sec., T., R., M., or Survey Description)

1900' FSL & 850' FWL Section 35-T20S-R24E (Unit L, NWSW)

12. CHECK APPROPRIATE BOX(s) TO INDICATE NATURE OF NOTICE, REPORT, OR OTHER DATA

TYPE OF SUBMISSION

TYPE OF ACTION

☐ Notice of Intent

☒ Subsequent Report

☐ Final Abandonment Notice

☐ Abandonment

☐ Recompletion

☐ Plugging Back

☐ Casing Repair

☐ Altering Casing

☒ Other Surface Commingling & Storage

☐ Change of Plans

☐ New Construction

☐ Non-Routine Fracturing

☐ Water Shut-Off

☐ Conversion to Injection

☐ Dispose Water

(Note: Report results of multiple completion on Well Completion or Recompletion Report and Log form)

13. Describe Proposed or Completed Operations (Clearly state all pertinent details, and give pertinent dates, including estimated date of starting any proposed work. If well is direction drilled, give subsurface locations and measured and true vertical depths for all markers and zones pertinent to this work.)*

Yates Petroleum Corporation respectfully request approval for surface commingling and off lease storage and measurement.

Please see attached application.

14. I hereby certify that the foregoing is true and correct

Signed Pamela S. Harris

Title Production Secretary

Date 05/12/99

(This space for Federal or State office use)

Approved by _____

Title _____

Date _____

Conditions of approval, if any:

Title 18 U.S.C. Section 1001, makes it a crime for any person knowingly and willfully to make to any department or agency of the United States any false, fictitious or fraudulent statements or representations as to any matter within its jurisdiction.

*See Instruction on Reverse Side

APPLICATION FOR SURFACE COMMINGLING
OFF LEASE STORAGE AND MEASUREMENT APPROVAL
This Format Should Be Attached To A Sundry Notice

To: Bureau of Land Management
620 East Greene Street
Carlsbad, NM 88221-1778

Yates Petroleum Corporation (Operator's Name) is requesting approval for surface commingling and off lease storage and measurement of hydrocarbon production from the following formation(s) and well(s) on Federal Lease No. NM-045276; Lease Name: Preston Federal Com. .

<u>Well No.</u>	<u>Loc.</u>	<u>Sec.</u>	<u>Twp.</u>	<u>Rng.</u>	<u>Formation</u>
<u>1</u>	<u>L</u>	<u>35</u>	<u>20S</u>	<u>24E</u>	<u>Dagger Draw Upper Penn. South</u>
<u>3</u>	<u>A</u>	<u>34</u>	<u>20 1/2S</u>	<u>23E</u>	<u>Dagger Draw Upper Penn. South</u>
<u>4</u>	<u>P</u>	<u>34</u>	<u>20 1/2S</u>	<u>23E</u>	<u>Dagger Draw Upper Penn. South</u>
<u>5</u>	<u>O</u>	<u>34</u>	<u>20S</u>	<u>24E</u>	<u>Dagger Draw Upper Penn. South</u>
<u>7</u>	<u>D</u>	<u>35</u>	<u>20S</u>	<u>24E</u>	<u>Dagger Draw Upper Penn. South</u>
<u>10</u>	<u>P</u>	<u>35</u>	<u>20S</u>	<u>24E</u>	<u>Dagger Draw Upper Penn. South</u>
<u>12</u>	<u>I</u>	<u>34</u>	<u>20S</u>	<u>24E</u>	<u>Dagger Draw Upper Penn. South</u>
<u>13</u>	<u>I</u>	<u>35</u>	<u>20S</u>	<u>24E</u>	<u>Dagger Draw Upper Penn. South</u>
<u>14</u>	<u>N</u>	<u>35</u>	<u>20S</u>	<u>24E</u>	<u>Dagger Draw Upper Penn. South</u>
<u>17</u>	<u>J</u>	<u>35</u>	<u>20S</u>	<u>24E</u>	<u>Dagger Draw Upper Penn. South</u>
<u>22</u>	<u>J</u>	<u>34</u>	<u>20S</u>	<u>24E</u>	<u>Dagger Draw Upper Penn. South</u>
<u>25</u>	<u>N</u>	<u>34</u>	<u>20S</u>	<u>24E</u>	<u>Dagger Draw Upper Penn. South</u>

with hydrocarbon production from the following formation(s) and well(s) on a Federal Lease No. NMNM8849(A) Lease Name: Preston 35N Federal Com.

<u>6</u>	<u>A</u>	<u>35</u>	<u>20S</u>	<u>24E</u>	<u>Dagger Draw Upper Penn. South</u>
<u>8</u>	<u>H</u>	<u>34</u>	<u>20S</u>	<u>24E</u>	<u>Dagger Draw Upper Penn. South</u>
<u>9</u>	<u>B</u>	<u>34</u>	<u>20 1/2S</u>	<u>23E</u>	<u>Dagger Draw Upper Penn. South</u>
<u>15</u>	<u>D</u>	<u>35</u>	<u>20S</u>	<u>24E</u>	<u>Dagger Draw Upper Penn. South</u>
<u>18</u>	<u>G</u>	<u>35</u>	<u>20S</u>	<u>24E</u>	<u>Dagger Draw Upper Penn. South</u>

Production from the well(s) involved is as follows:

<u>Well Name and No.</u>	<u>BOPD</u>	<u>Oil Gravity</u>	<u>MCFPD</u>
<u>Preston Federal #1</u>	<u>0</u>	<u>41.6</u>	<u>9</u>
<u>Preston Federal #3</u>	<u>0</u>	<u>41.6</u>	<u>34</u>
<u>Preston Federal #4</u>	<u>0</u>	<u>41.6</u>	<u>601</u>
<u>Preston Federal #5</u>	<u>6</u>	<u>41.6</u>	<u>337</u>
<u>Preston Federal #7</u>	<u>17</u>	<u>41.6</u>	<u>359</u>
<u>Preston Federal #10</u>	<u>0</u>	<u>41.6</u>	<u>145</u>
<u>Preston Federal #12</u>	<u>0</u>	<u>41.6</u>	<u>100</u>
<u>Preston Federal #13</u>	<u>0</u>	<u>41.6</u>	<u>109</u>
<u>Preston Federal #14</u>	<u>0</u>	<u>41.6</u>	<u>597</u>
<u>Preston Federal #17</u>	<u>0</u>	<u>41.6</u>	<u>37</u>
<u>Preston Federal #22</u>	<u>0</u>	<u>41.6</u>	<u>190</u>
<u>Preston Federal #25</u>	<u>1</u>	<u>41.6</u>	<u>1282</u>

<u>Preston 35N Federal Com#6</u>	<u>17</u>	<u>41.6</u>	<u>205</u>
<u>Preston 35N Federal Com#8</u>	<u>0</u>	<u>41.6</u>	<u>30</u>
<u>Preston 35N Federal Com#9</u>	<u>0</u>	<u>41.6</u>	<u>564</u>
<u>Preston 35N Federal Com#15</u>	<u>0</u>	<u>41.6</u>	<u>125</u>
<u>Preston 35N Federal Com#18</u>	<u>0</u>	<u>41.6</u>	<u>643</u>

The proposed operation is described in detail on the attached diagrams.

A map is enclosed showing the location of all the wells that will contribute production to the proposed commingling/common storage facility.

A schematic diagram is also attached which clearly identifies all equipment that will be utilized.

The storage and measuring facility is located at NWSW-1/4, Sec. 35, T20S, R24E, Federal lease: Preston Federal #1, Eddy Co. NM. BLM will be notified if there is any future change in the facility location.

Details of the proposed method of allocating production to contributing sources is as follows:

Oil will be transported off lease prior to measurement and will be measured by turban metering equipment. Gas will also be measured separately. Total sales volume will be allocated back to individual wells based on daily well test.

The working interest owners have been notified of the proposal.

The proposed commingling of production is in the interest of conservation and will not result in reduced royalty or improper measurement of production.

The purpose of the surface commingling, lease commingling, off lease storage and measurement is to reduce operating costs for storage and treating, thereby extending the economic life of each well. Without apporval for utilizing existing batteries on adjacent leases, it will become necessary to build separate facilities for each well. This will greatly increase costs and shorten the economic life of the wells.

The proposed commingling is necessary for economic operation of the above referenced leases.

We understand that the request approval will not constitute the granting of any right-of-way or construction rights not granted by the lease instrument. And, we will submit within 30 days an application for right-of-way approval to the BLM's Realty Section in your office it we have not already done so.

Signature: Pamela S. Harris

Name: Pamela S. Harris

Title: Production Clerk

Date: _____

Working Interest Owners, Royalty Interest Owners, Overriding Royalty Interest

R. E. Chambers Jr.
2413 Clayton
Wichita Falls, TX 76308

Lollie Dee King Chambers
2413 Clayton
Wichita Falls, TX 76308

Alice Ann Hanks Freeman
P.O. Box 9087
Wichita Falls, TX 76308-9087

Jessica Wilson
#20 Third Street
East Norwalk, CT 06855

W.T. & Jeanette J. Probandt
415 W. Wall
Suite 2206
Midland, TX 79701

The Riggs-Mills Limited
P.O. Box 727
Cedarridge, CO 81413

Wills Royalty, Inc.
P.O. Box 1658
Carlsbad, NM 88221-1658

Holnam Inc.
6211 N. Ann Arbor
Dundee, MI 48131

Dora W. Payne
1501 Elizabeth Blvd.
Fort Worth, TX 76110-2551

Preston B. Hanks
16009 W. Dorman Dr.
Austin, TX 78717-4804

Roger C. Hanks Jr.
6308 B Taggart
Houston, TX 77007-2052

Graham Hanks Hamilton Young
3004 Oak Bend
Round Rock, TX 78681

Carl C. & Gladys A. Foster
1707 Northgate Place
Artesia, NM 88210

Corrine Desadier
1022 Linton Bellvue Rd.
Benton, LA 71006

Dorothy G. Foster
P.O. Box 671
Nampa, ID 83653-0671

Linda K. Guinan
1818 Booker Ave.
Artesia, NM 88210

Kim M. Murdock
581 Thorbush Trace
Lawrenceville, GA 30245-4779

Thomas Lee Murdock
317 Harris St.
Newport, OH 45768

Roy A. Moore Estate
Betty June Lackey, Personal Rep.
110 Skinner Rd.
Carlsbad, NM 88220

Thomas M. Scott Jr.
1902 S. Concho
San Angelo, TX 76904

Wayne Scott
2113 Mesquite Lane
San Angelo, TX 76904

Charles Henry Smith
1504 Bullock Ave.
Artesia, NM 88210

Henry Terpening
3612 E. Castleberry Rd.
Artesia, NM 88210

Clay Thornton
10603 N. Mac Arthur Blvd.
#1219
Irving, TX 75063

Travis Wilson
15 Evergreen Ave.
West Port, CT 06880

Z 378 961 577

US Postal Service

Receipt for Certified Mail

R.E. Chambers Jr.

2413 Clayton

Wichita Falls, TX 76308

PS Form 3800, April 1995

Postage	\$
Certified Fee	
Special Delivery Fee	
Restricted Delivery Fee	
Return Receipt Showing to Whom & Date Delivered	
Return Receipt Showing to Whom, Date, & Addressee's Address	
TOTAL Postage & Fees	\$
Postmark or Date <i>Preston Buttery</i> 3-12-99	

Z 378 961 578

US Postal Service

Receipt for Certified Mail

Lollie Dee King Chambers

2413 Clayton

Wichita Falls, TX 76308

PS Form 3800, April 1995

Postage	\$
Certified Fee	
Special Delivery Fee	
Restricted Delivery Fee	
Return Receipt Showing to Whom & Date Delivered	
Return Receipt Showing to Whom, Date, & Addressee's Address	
TOTAL Postage & Fees	\$
Postmark or Date <i>Preston Battery</i> <i>3-12-99</i>	

Z 378 961 579

US Postal Service

Receipt for Certified Mail

Alice Ann Hanks Freeman

P.O. Box 9087

Wichita Falls, TX 76308-9087

PS Form 3800, April 1995

Postage	\$
Certified Fee	
Special Delivery Fee	
Restricted Delivery Fee	
Return Receipt Showing to Whom & Date Delivered	
Return Receipt Showing to Whom, Date, & Addressee's Address	
TOTAL Postage & Fees	\$
Postmark or Date <i>Austin Battery</i> 3-12-99	

Preston Federal Env

A1 Main Gas Separator

A2 Preston 35 N FED #1 Separator

A3 Preston 35 N FED #4 Separator

A4 Preston 35 N FED #12 Knock Out

A5 Preston 35 N Fed #3 Knock Out

A6 Preston 35 N Fed #7 Knock Out

A7 Preston 35 N Fed #14 Knock Out

A8 Preston 35 N Fed #15 Knock Out

A9 Preston 35 N Fed #8 Knock Out

B1 Preston 35 N Fed #6 Knock Out

P2 Preston 35 N Fed #17 Knock Out

P3 Preston 35 N Fed #6 Knock Out

P4 Preston 35 N Fed #18 Knock Out

B5 Preston 35 N Fed #9 Knock Out

P6 Preston 35 N Fed #10 Knock Out

P7 Preston 35 N Fed #13 Knock Out

P8 Preston 35 N Fed #12 Knock Out

H- Heater

B9 Preston 35 N Fed #25 Knock Out

O1 Oil Tank

O2 Oil Tank

O3 Oil Tank

W1 Water Tank

W2 Water Tank

P- Water Pump

Oil Lact

D1 Drain Tank

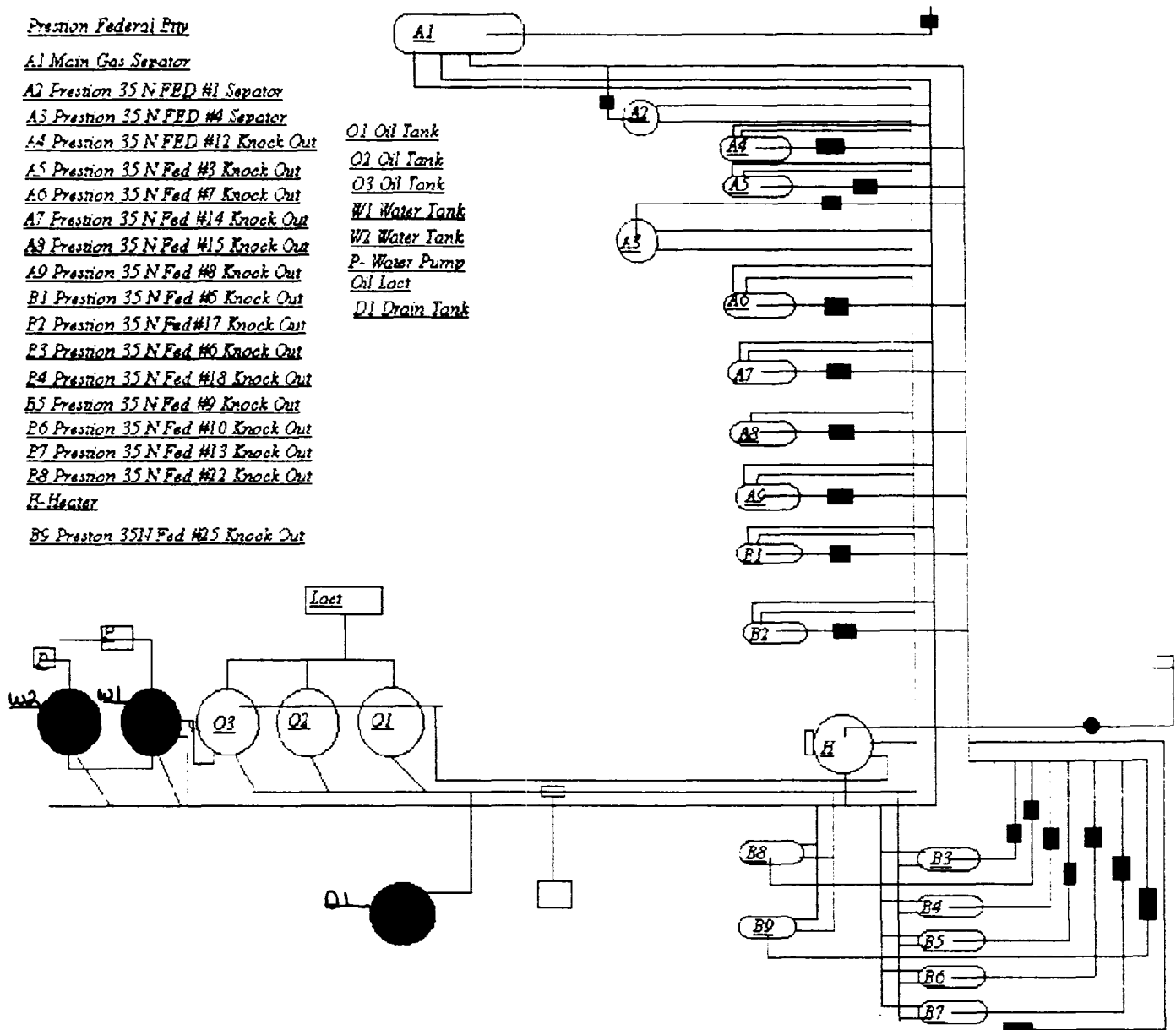

Preston Federal #1

Site facility diagram on file:

Yates Petroleum Corporation

105 South Fourth Street

Artesia, NM 88210

Z 378 961 583

US Postal Service

Receipt for Certified Mail

W.T. & Jeanette J. Probandt

415 W. Wall

Suite 2206

Midland, TX 79701

PS Form 3800, April 1995

Postage	\$
Certified Fee	
Special Delivery Fee	
Restricted Delivery Fee	
Return Receipt Showing to Whom & Date Delivered	
Return Receipt Showing to Whom, Date, & Addressee's Address	
TOTAL Postage & Fees	\$
Postmark or Date <i>Austin Battery</i> <i>3-12-99</i>	

Z 378 961 584

US Postal Service

Receipt for Certified Mail

The Riggs-Mills Limited
P.O. Box 230430
Anchorage, AK 99523-0430

PS Form 3800, April 1995

Postage	\$
Certified Fee	
Special Delivery Fee	
Restricted Delivery Fee	
Return Receipt Showing to Whom & Date Delivered	
Return Receipt Showing to Whom, Date, & Addressee's Address	
TOTAL Postage & Fees	\$
Postmark or Date Preston Battery 3-12-99	

Z 378 961 585

US Postal Service

Receipt for Certified Mail

Wills Royalty, Inc.

P.O. Box 1658

Carlsbad, NM 88221-1658

PS Form 3800, April 1995

Postage	\$
Certified Fee	
Special Delivery Fee	
Restricted Delivery Fee	
Return Receipt Showing to Whom & Date Delivered	
Return Receipt Showing to Whom, Date, & Addressee's Address	
TOTAL Postage & Fees	\$
Postmark or Date <i>Anston Battery</i> 3-12-99	

Z 378 961 586

US Postal Service

Receipt for Certified Mail

Holnam Inc.
6211 N. Ann Arbor
Dundee, MI 48131

PS Form 3800, April 1995

Postage	\$
Certified Fee	
Special Delivery Fee	
Restricted Delivery Fee	
Return Receipt Showing to Whom & Date Delivered	
Return Receipt Showing to Whom, Date, & Addressee's Address	
TOTAL Postage & Fees	\$
Postmark or Date <i>Preston Battery 3-12-99</i>	

Z 378 961 587

US Postal Service

Receipt for Certified Mail

No Insurance Coverage Provided

Dora W. Payne

1501 Elizabeth Blvd.

Fort Worth, TX 76110-2551

PS Form 3800, April 1995

Postage	\$
Certified Fee	
Special Delivery Fee	
Restricted Delivery Fee	
Return Receipt Showing to Whom & Date Delivered	
Return Receipt Showing to Whom, Date, & Addressee's Address	
TOTAL Postage & Fees	\$
Postmark or Date <i>Arlington Batterf</i> 3-12-99	

Z 378 961 588

US Postal Service

Receipt for Certified Mail

Preston B. Hanks
16009 W. Dorman Dr.
Austin, TX 78717-4804

PS Form 3800, April 1995

Postage	\$
Certified Fee	
Special Delivery Fee	
Restricted Delivery Fee	
Return Receipt Showing to Whom & Date Delivered	
Return Receipt Showing to Whom, Date, & Addressee's Address	
TOTAL Postage & Fees	\$
Postmark or Date <i>Preston Battery</i> <i>3-12-99</i>	

Z 378 961 589

US Postal Service

Receipt for Certified Mail

No Insurance Coverage Provided

Roger C. Hanks Jr.

6308 B Taggart

Houston, TX 77007-2052

PS Form 3800, April 1995

Postage	\$
Certified Fee	
Special Delivery Fee	
Restricted Delivery Fee	
Return Receipt Showing to Whom & Date Delivered	
Return Receipt Showing to Whom, Date, & Addressee's Address	
TOTAL Postage & Fees	\$
Postmark or Date <i>Preston Battery 3-12-99</i>	

Z 378 961 590

US Postal Service

Receipt for Certified Mail

Graham Hanks Hamilton Young
3004 Oak Bend
Round Rock, TX 78681

PS Form 3800, April 1995

Postage	\$
Certified Fee	
Special Delivery Fee	
Restricted Delivery Fee	
Return Receipt Showing to Whom & Date Delivered	
Return Receipt Showing to Whom, Date, & Addressee's Address	
TOTAL Postage & Fees	\$
Postmark or Date <i>Astoria Battery</i> <i>3-12-99</i>	

Z 378 961 591

US Postal Service

Receipt for Certified Mail

Carl C. & Gladys A. Foster
1707 Northgate Place
Artesia, NM 88210

PS Form 3800, April 1995

Postage	\$
Certified Fee	
Special Delivery Fee	
Restricted Delivery Fee	
Return Receipt Showing to Whom & Date Delivered	
Return Receipt Showing to Whom, Date, & Addressee's Address	
TOTAL Postage & Fees	\$
Postmark or Date <i>Preston Battery</i> <i>3-12-99</i>	

Z 378 961 592

US Postal Service

Receipt for Certified Mail

No Insurance Coverage Provided.

Corrine Desadier

1022 Linton Bellvue Rd.

Benton, LA 71006

PS Form 3800, April 1995

Certified Fee	
Special Delivery Fee	
Restricted Delivery Fee	
Return Receipt Showing to Whom & Date Delivered	
Return Receipt Showing to Whom, Date, & Addressee's Address	
TOTAL Postage & Fees	\$
Postmark or Date <i>Austin Battary 3-12-99</i>	

Z 378 961 593

US Postal Service

Receipt for Certified Mail

Dorothy G. Foster

P.O. Box 671

Nampa, ID 83653-0671

PS Form 3800, April 1995

Postage	\$
Certified Fee	
Special Delivery Fee	
Restricted Delivery Fee	
Return Receipt Showing to Whom & Date Delivered	
Return Receipt Showing to Whom, Date, & Addressee's Address	
TOTAL Postage & Fees	\$
Postmark or Date <i>Astoria Battery</i> 3-12-99	

2 378 961 594

US Postal Service

Receipt for Certified Mail

No Insurance Coverage Provided

Linda K. Guinan
1818 Booker Ave.
Artesia, NM 88210

Postage	\$
Certified Fee	
Special Delivery Fee	
Restricted Delivery Fee	
Return Receipt Showing to Whom & Date Delivered	
Return Receipt Showing to Whom, Date, & Addressee's Address	
TOTAL Postage & Fees	\$
Postmark or Date <i>Areston Battery</i> 3-12-99	

PS Form 3800 April 1995

Z 378 961 595

US Postal Service

Receipt for Certified Mail

No Insurance Coverage Provided

Kim M. Murdock

581 Thorbush Trace

Lawrenceville, GA 30245-4779

PS Form 3800, April 1995

Postage	\$
Certified Fee	
Special Delivery Fee	
Restricted Delivery Fee	
Return Receipt Showing to Whom & Date Delivered	
Return Receipt Showing to Whom, Date, & Addressee's Address	
TOTAL Postage & Fees	\$
Postmark or Date <i>Alexton Battery</i> <i>3-12-99</i>	

Z 378 961 596

US Postal Service

Receipt for Certified Mail

Not for use as evidence of postage provided

Thomas Lee Murdock

317 Harris St.

Newport, OH 45768

PS Form 3800, April 1995

Postage	\$
Certified Fee	
Special Delivery Fee	
Restricted Delivery Fee	
Return Receipt Showing to Whom & Date Delivered	
Return Receipt Showing to Whom, Date, & Addressee's Address	
TOTAL Postage & Fees	\$
Postmark or Date <i>Alexander Battery 3-12-99</i>	

Z 378 961 597

US Postal Service

Receipt for Certified Mail

Roy A. Moore Estate
Betty June Lackey, Personnal Rep.
110 Skinner Rd.
Carlsbad, NM 88220

PS Form 3800, April 1995

Postage	\$
Certified Fee	
Special Delivery Fee	
Restricted Delivery Fee	
Return Receipt Showing to Whom & Date Delivered	
Return Receipt Showing to Whom, Date, & Addressee's Address	
TOTAL Postage & Fees	\$
Postmark or Date <i>Auston Battery</i> <i>3-12-99</i>	

Z 378 961 598

US Postal Service

Receipt for Certified Mail

Thomas M. Scott Jr.

1902 S. Concho

San Angelo, TX 76904

PS Form 3800, April 1995

Postage	\$
Certified Fee	
Special Delivery Fee	
Restricted Delivery Fee	
Return Receipt Showing to Whom & Date Delivered	
Return Receipt Showing to Whom, Date, & Addressee's Address	
TOTAL Postage & Fees	\$
Postmark or Date <i>Preston Battery</i> <i>3-12-99</i>	

Z 378 961 599

US Postal Service

Receipt for Certified Mail

Wayne Scott

2113 Mesquite Lane

San Angelo, TX 76904

PS Form 3800, April 1995

Postage	\$
Certified Fee	
Special Delivery Fee	
Restricted Delivery Fee	
Return Receipt Showing to Whom & Date Delivered	
Return Receipt Showing to Whom, Date, & Addressee's Address	
TOTAL Postage & Fees	\$
Postmark or Date <i>Procter Battery</i> <i>3-12-99</i>	

Z 378 961 600

US Postal Service

Receipt for Certified Mail

Charles Henry Smith
1504 Bullock Ave.
Artesia, NM 88210

PS Form 3800, April 1995

Postage	\$
Certified Fee	
Special Delivery Fee	
Restricted Delivery Fee	
Return Receipt Showing to Whom & Date Delivered	
Return Receipt Showing to Whom, Date, & Addressee's Address	
TOTAL Postage & Fees	\$
Postmark or Date <i>Artesia Battery</i> <i>3-12-99</i>	

Z 378 961 601

US Postal Service

Receipt for Certified Mail

No Insurance Coverage Provided

Henry Terpening

3612 Castleberry Rd.

Artesia, NM 88210

PS Form 3800, April 1995

Postage	\$
Certified Fee	
Special Delivery Fee	
Restricted Delivery Fee	
Return Receipt Showing to Whom & Date Delivered	
Return Receipt Showing to Whom, Date, & Addressee's Address	
TOTAL Postage & Fees	\$
Postmark or Date <i>Preston Battery 3-1-99</i>	

Z 378 961 602

US Postal Service

Receipt for Certified Mail

No Insurance Coverage Provided

Clay Thornton

10603 N. MacArthur Blvd.

#1219

Irving, TX 75063

PS Form 3800, April 1995

Postage	\$
Certified Fee	
Special Delivery Fee	
Restricted Delivery Fee	
Return Receipt Showing to Whom & Date Delivered	
Return Receipt Showing to Whom, Date, & Addressee's Address	
TOTAL Postage & Fees	\$
Postmark or Date <i>Austin Battery</i> 3-12-99	

Z 378 961 603

US Postal Service

Receipt for Certified Mail

No Insurance Coverage Provided

Travis Wilson

15 Evergreen Ave.

West Port, CT 06880

PS Form 3800, April 1995

Postage	\$
Certified Fee	
Special Delivery Fee	
Restricted Delivery Fee	
Return Receipt Showing to Whom & Date Delivered	
Return Receipt Showing to Whom, Date, & Addressee's Address	
TOTAL Postage & Fees	\$
Postmark or Date <i>Preston Battay</i> <i>3-12-99</i>	

2 378 961 604

US Postal Service

Receipt for Certified Mail

Jessica Wilson

#20 Third Street

East Norwalk, CT 06855

PS Form 3800, April 1995

Postage	\$
Certified Fee	
Special Delivery Fee	
Restricted Delivery Fee	
Return Receipt Showing to Whom & Date Delivered	
Return Receipt Showing to Whom, Date, & Addressee's Address	
TOTAL Postage & Fees	\$
Postmark or Date <i>Preston Battery 3-12-99</i>	

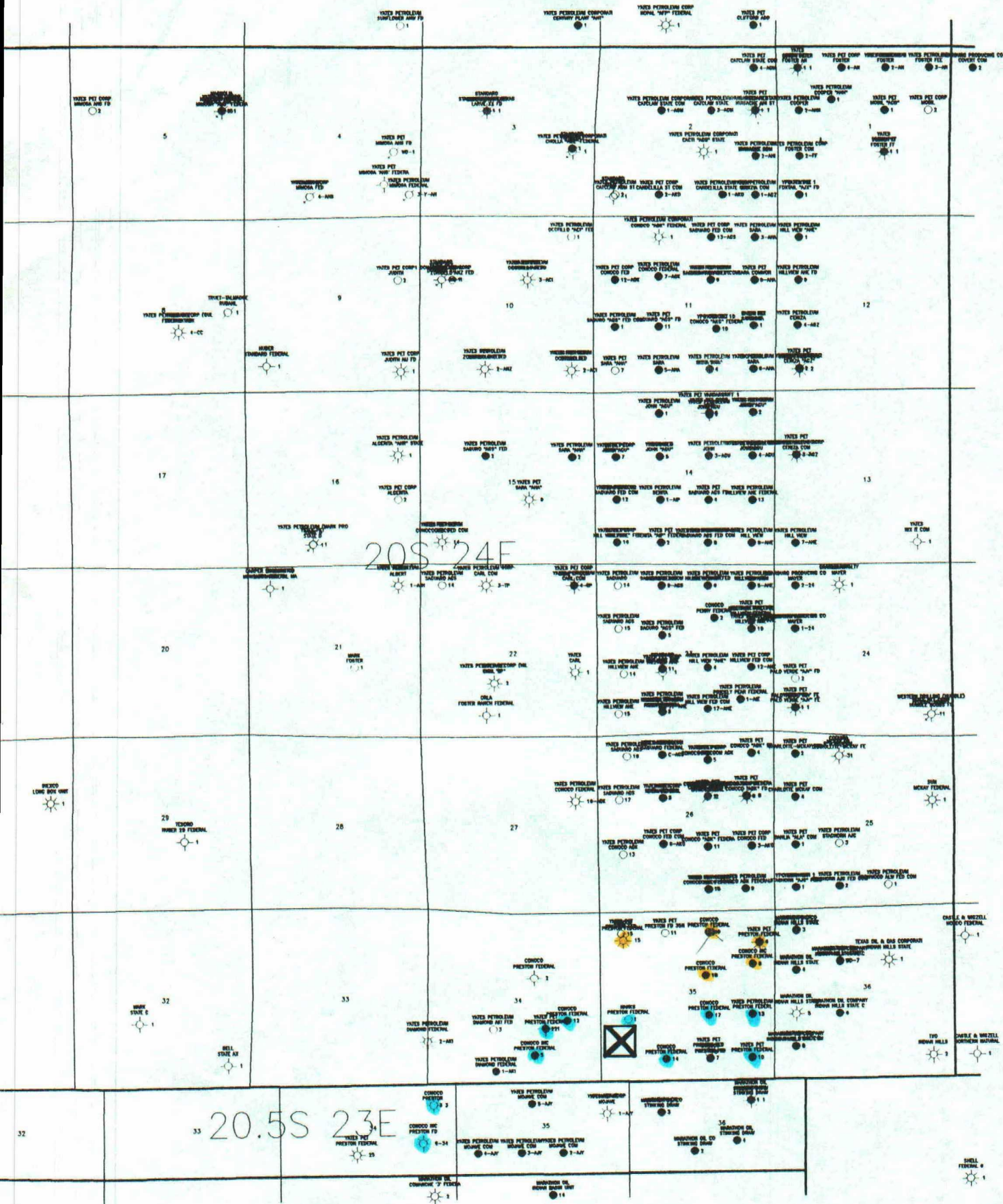

YATES PETROLEUM CORPORATION		
NEW MEXICO 20-20.5S-24E		
T. Fuentes		4/12/99
Scale 1:48000		

Storage and Measurement Facility



Federal Lease: NM-045276