

DATE IN 5/20/99 SUSPENSE N/R ENGINEER BS LOGGED RV TYPE AMEND PC

ABOVE THIS LINE FOR DIVISION USE ONLY

NEW MEXICO OIL CONSERVATION DIVISION

- Engineering Bureau -

ADMINISTRATIVE APPLICATION COVERSHEET

THIS COVERSHEET IS MANDATORY FOR ALL ADMINISTRATIVE APPLICATIONS FOR EXCEPTIONS TO DIVISION RULES AND REGULATIONS

Application Acronyms:

[NSP-Non-Standard Proration Unit] [NSL-Non-Standard Location]
 [DD-Directional Drilling] [SD-Simultaneous Dedication]
 [DHC-Downhole Commingling] [CTB-Lease Commingling] [PLC-Pool/Lease Commingling]
 [PC-Pool Commingling] [OLS-Off-Lease Storage] [OLM-Off-Lease Measurement]
 [WFX-Waterflood Expansion] [PMX-Pressure Maintenance Expansion]
 [SWD-Salt Water Disposal] [IPI-Injection Pressure Increase]
 [EOR-Qualified Enhanced Oil Recovery Certification] [PPR-Positive Production Response]

[1] **TYPE OF APPLICATION - Check Those Which Apply for [A]**

[A] Location - Spacing Unit - Directional Drilling

☐ NSL ☐ NSP ☐ DD ☐ SD

Check One Only for [B] or [C]

[B] Commingling - Storage - Measurement

☐ DHC ☐ CTB ☐ PLC ☒ PC ☐ OLS ☐ OLM

[C] Injection - Disposal - Pressure Increase - Enhanced Oil Recovery

☐ WFX ☐ PMX ☐ SWD ☐ IPI ☐ EOR ☐ PPR

MAY 20 1999

[2] **NOTIFICATION REQUIRED TO: - Check Those Which Apply, or ☐ Does Not Apply**

[A] ☒ Working, Royalty or Overriding Royalty Interest Owners

[B] ☐ Offset Operators, Leaseholders or Surface Owner

[C] ☐ Application if One Which Requires Published Legal Notice

[D] ☐ Notification and/or Concurrent Approval by BLM or SLO
 U.S. Bureau of Land Management - Commissioner of Public Lands, State Land Office

[E] ☐ For all of the above, Proof of Notification or Publication is Attached, and/or,

[F] ☐ Waivers are Attached

[3] **INFORMATION / DATA SUBMITTED IS COMPLETE - Statement of Understanding**

I hereby certify that I, or personnel under my supervision, have read and complied with all applicable Rules and Regulations of the Oil Conservation Division. Further, I assert that the attached application for administrative approval is accurate and complete to the best of my knowledge and where applicable, verify that all interest (WI, RI, ORRI) is common. I further verify that all applicable API Numbers are included. I understand that any omission of data, information or notification is cause to have the application package returned with no action taken.

Note: Statement must be completed by an individual with supervisory capacity.

Lee R. White

Print or Type Name

Lee R. White
 Signature

Engineering Manager

Title

5/17/99

Date

May 17, 1999

State of New Mexico
Oil Conservation Division
2040 S. Pacheco
Santa Fe, New Mexico 87505

**Re: Administrative Order PC-273
Rinewalt Lease
Sec. 4, T22S-R37E
Lea County, New Mexico**

Apache Corporation proposes to amend the referenced Surface Commingling Permit to add additional pools.

To support this request we have attached the following:

- 1) Tabulation of wells indicating the current producing pool, average daily production rates and API gravity of each pool.
- 2) The expected gravity is 37.98 and value of commingled production is 40 BOPD. The actual value of commingled production will not be less than the sum of production from each source. Allocation of production from each pool will be based on monthly well tests.
- 3) Production Facilities diagram
- 4) Plat of Rinewalt lease
- 5) Copy of letter sent to Royalty Interest Owners and list of same.

If you have any questions regarding this application, please contact me at 713-296-6338. Thank you.

Sincerely,

APACHE CORPORATION

A handwritten signature in black ink, appearing to read "Debra J. Anderson", written over a horizontal line.

Debra J. Anderson
Engineering Technician

Attachments

cc: State of New Mexico
Oil Conservation Division
District I
1625 N. French Drive
Hobbs, New Mexico 88240

**RINEWALT LEASE
PADDOCK / BLINEBRY OIL & GAS / DRINKARD / TUBB OIL & GAS /
PENROSE; SKELLY-GRAYBURG POOLS**

<u>Well No.</u>	<u>Pool</u>	<u>Status</u>	<u>Avg. BOPD</u>	<u>API Gravity</u>
1	Paddock	TA'd	0	N/A
2	Blinebry O&G	Active	3	37.98
3	Drinkard	Active	3	37.98
4	Drinkard Tubb O&G	Active Active	1	37.98
5	Penrose; Skelly-Grayburg	Active	33	39.40

ILLEGIBLE

APACHE CORPORATION
RINEWALT LEAST
LEA COUNTY, NEW MEXICO

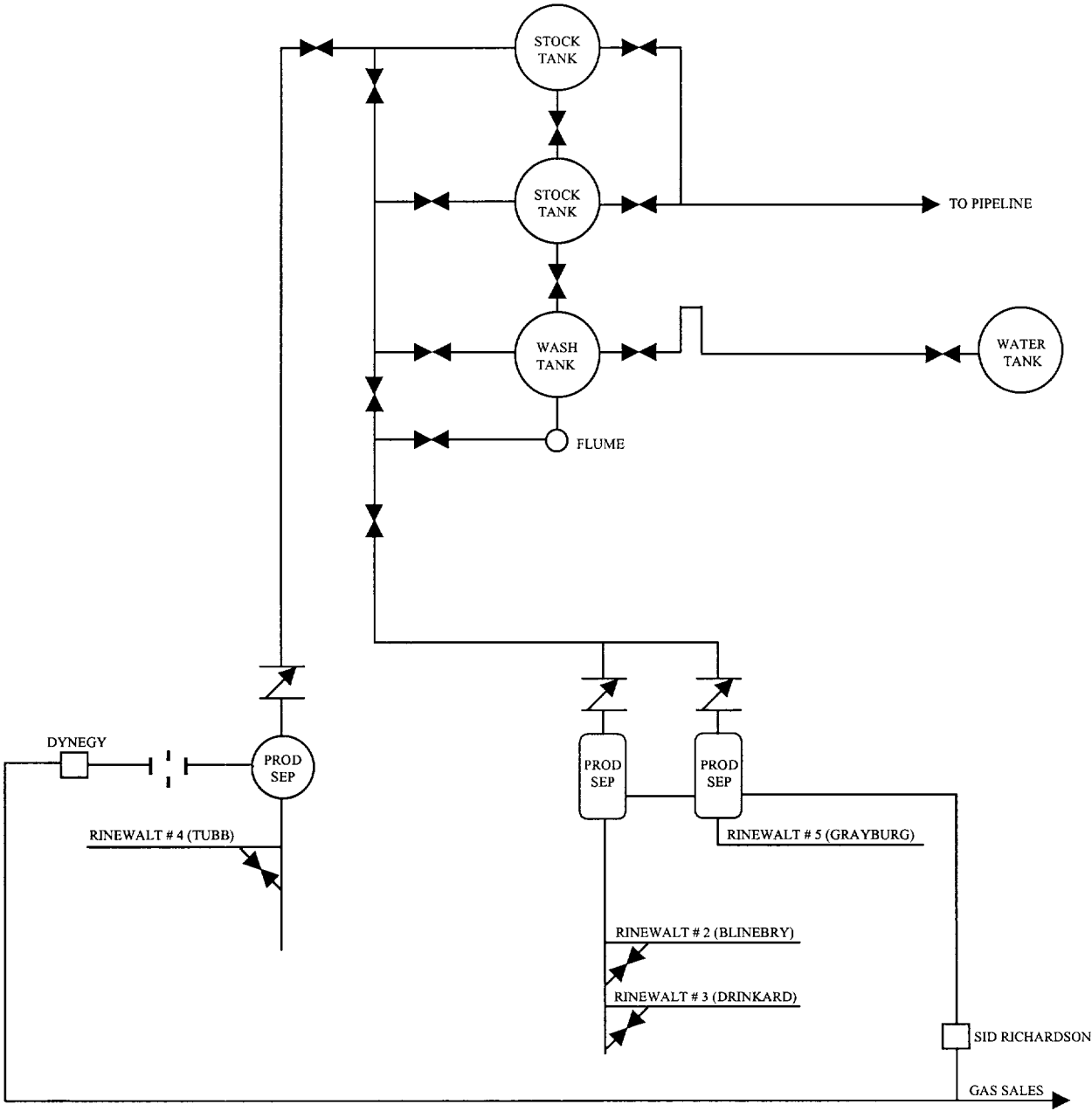

2000 POST OAK BOULEVARD / SUITE 100 / HOUSTON, TEXAS 77056-4400



[713] 296-6000

May 17, 1999

Royalty Interest Owners

**Re: Administrative Order PC-273
Rinewalt Lease
Sec. 4, T22S-R37E
Lea County, New Mexico**

Attached please find an application to amend the referenced Surface Commingling Permit to add additional pools that Apache Corporation has filed with the New Mexico Oil Conservation Division. If you have an objection to this application, you must notify the OCD in writing within 20 days from the date of this letter.

Sincerely,

APACHE CORPORATION

A handwritten signature in black ink, appearing to read "Debra J. Anderson", written over a horizontal line.

Debra J. Anderson
Engineering Technician

Attachment

cc: New Mexico Oil Conservation Division
2040 S Pacheco
Santa Fe, New Mexico 87505

RINEWALT LEASE

ROYALTY INTEREST OWNERS

Adobe Oil & Gas Co. Inc.
1000 Ballpark Way, Ste. 204
Arlington, Texas 76011
Certified Rcpt # Z-116-148-715

Ann Dennard Allison
P O Box 64035
Lubbock, Texas 79464
Certified Rcpt # Z-116-148-716

David H Arrington
P O Box 2071
Midland, Texas 79702
Certified Rcpt # Z-116-148-717

Robert L Brown
17 Woodruff Road
Edison, New Jersey 08820-2601
Certified Rcpt # Z-116-148-718

BWAB Inc.
Department No. 0074
Denver, Colorado 80292-0074
Certified Rcpt # Z-116-148-719

S E Cone Jr
Rt 2, Box 363
Lubbock, Texas 79415
Certified Rcpt # Z-116-148-720

David A Coppedge
466 Goodwin Drive
Richardson, Texas 75081
Certified Rcpt # Z-116-148-721

James T Coppedge
P O Box 43
Spencer, Indiana 47460
Certified Rcpt # Z-116-148-722

Allie Gayle Davison Trust
P O Box 840738
Dallas, Texas 75284-0738
Certified Rcpt # Z-116-148-723

Eunice C Gibson
5716 Burning Tree Drive
El Paso, Texas 79912-4106
Certified Rcpt # Z-116-148-724

Penny Louise Hardy
1122 Reading Drive
Acworth, Georgia 30101
Certified Rcpt # Z-116-148-725

Kenneth Noel Headley
P O Box 1359
Tijeras, New Mexico 87059
Certified Rcpt # Z-116-148-726

Phyllis White Hennessee
16815 Mueschke Road
Cypress, Texas 77429
Certified Rcpt # Z-116-148-727

Jon Marc Howell
1717 SW H K Dodgen Loop, Ste. 114A
Temple, Texas 76502
Certified Rcpt # Z-116-148-728

Marcie Brooke Howell
1717 SW H K Dodgen Loop, Ste. 114A
Temple, Texas 76502
Certified Rcpt # Z-116-148-729

Cindy W Hughes
P O Box 1542
Hillsborough, Texas 76645
Certified Rcpt # Z-116-148-730

Frances Smyrl Jennings
4017 East Kilmer
Tucson, Arizona 85711
Certified Rcpt # Z-116-148-731

Marjorie Alice Kastman
P O Box 5930
Lubbock, Texas 79408-5930
Certified Rcpt # Z-116-148-732

Katherine A Keck
1801 Ave of the Stars, Ste. 446
Los Angeles, California 90067-5906
Certified Rcpt # Z-116-148-733

Percy L Lawrence
P O Box L
Crowley, Louisiana 70526
Certified Rcpt # Z-116-148-734

Karen W Lehman
P O Box 129
Celina, Texas 75009
Certified Rcpt # Z-116-148-735

Brent J McWhorter
6140 E Voltaire Ave
Scottsdale, Arizona 85254
Certified Rcpt # Z-116-148-736

Mary J McWhorter
769 Canyon Road
Logan, Utah 84321-4316
Certified Rcpt # Z-116-148-737

Montgomery Petroleum Inc
P O Box 600490
Dallas, Texas 75360-0490
Certified Rcpt # Z-116-148-738

Michael H Moore
14850 Oaks N Pl
Dallas, Texas 75240
Certified Rcpt # Z-116-148-739

Tom B Moore
P O Box 3389
Sherman, Texas 75091
Certified Rcpt # Z-116-148-740

New Mexico Western Minerals
P O Box 1738
Roswell, New Mexico 88202-1738
Certified Rcpt # Z-116-148-741

Betty Louise Pieper
5200 Brittany Dr S, Apt 1701
St. Petersburg, Florida 33715-1563
Certified Rcpt # Z-116-148-742

Prince Minerals Ltd
7001 Preston Rd., Ste. 301
Dallas, Texas 75205
Certified Rcpt # Z-116-148-743

Pamela Ann Quick
10521 East 43rd St., Apt 612
Kansas City, Missouri 64133-7223
Certified Rcpt # Z-116-148-744

June D Speight
P O Drawer 1687
Lovington, New Mexico 88260-1687
Certified Rcpt # Z-116-148-745

Stroube Energy Corporation
17194 Preston Road, # 123 – Box 249
Dallas, Texas 75248
Certified Rcpt # Z-116-148-746

Vaughn Petroleum Royalty
3738 Oak Lawn, Suite 101
Dallas, Texas 75219
Certified Rcpt # Z-116-148-747

Edith Coppedge Wheeler
P O Box 64035
Lubbock, Texas 79464
Certified Rcpt # Z-116-148-748

Elwyn Ward White
P O Box 918
Greenville, Mississippi 38702-0918
Certified Rcpt # Z-116-148-749

James G White Jr
1447 Galaxy Drive
Newport Beach, California 92660
Certified Rcpt # Z-116-148-750

Marcelene White
Rt 3, Box 567 B
Whitney, Texas 76692
Certified Rcpt # Z-116-148-751

Margaret M White
1807 Surry Oaks
New Caney, Texas 77357-2908
Certified Rcpt # Z-116-148-753

Sharon Lee White
Rt 3, Box 557 G
Whitney, Texas 76692
Certified Rcpt # Z-116-148-754

Susan White
Sun Country
Whitney, Texas 76692
Certified Rcpt # Z-116-148-755

The Wiser Oil Company
P O Box 890996
Dallas, Texas 75389-0996
Certified Rcpt # Z-116-148-756