



**Chevron**

**Chevron U.S.A. Production Company**  
P.O. Box 1150  
Midland, TX 79702

November 12, 1997

Administrative Application for Surface Commingling  
Theodore Anderson #10  
Weir ;Blinebry  
990' FSL & 515' FEL, Unit P, Sec. 8, T20S, R37E  
Theodore Anderson #12  
Undesignated Abo  
634' FSL & 631' FEL, Unit P, Sec. 8, T20S, R37E  
Lea County, New Mexico

State of New Mexico  
Energy, Minerals & Natural Resources Department  
Oil Conservation Division  
2040 South Pacheco  
Santa Fe, New Mexico 87505

Attention: Mr. William J. LeMay - Director

Dear Mr. LeMay:

Chevron U.S.A., Inc. respectfully requests administrative approval for surface commingling of the production from the above described wells.

Theodore Anderson #10 is completed in Weir;Blinebry. It is producing 66 bopd, 1 bwpd, and 266 mcfpd. The API gravity is 41.8° at 60° F.

Theodore Anderson #12 has recently been completed in Undesignated Abo. The IP was 41 bopd, 0 bwpd, and 3298 mcfpd. The API gravity is 44° at 60° F.

The commingling of these wells will allow the producing of the wells into one battery at a savings of approximately \$50,000. The value of the commingled oil will be the same as the individual oils. The working interest owners and royalty owners are the same on the two wells.

**The location of the battery is Unit P, Sec. 8, T20S, R37E, Lea County, NM. Attached is a schematic diagram of the production facility.**

**If you have any questions, or if you require further information, please contact Lloyd Trautman at (915) 687-7152.**

**Sincerely,**

A handwritten signature in black ink, reading "J. K. Ripley". The signature is written in a cursive style with a large, stylized "R".

**J. K. Ripley**

**Attachments**

**cc: NMOCD - Hobbs, NM  
NM State Land Office - Santa Fe, NM**

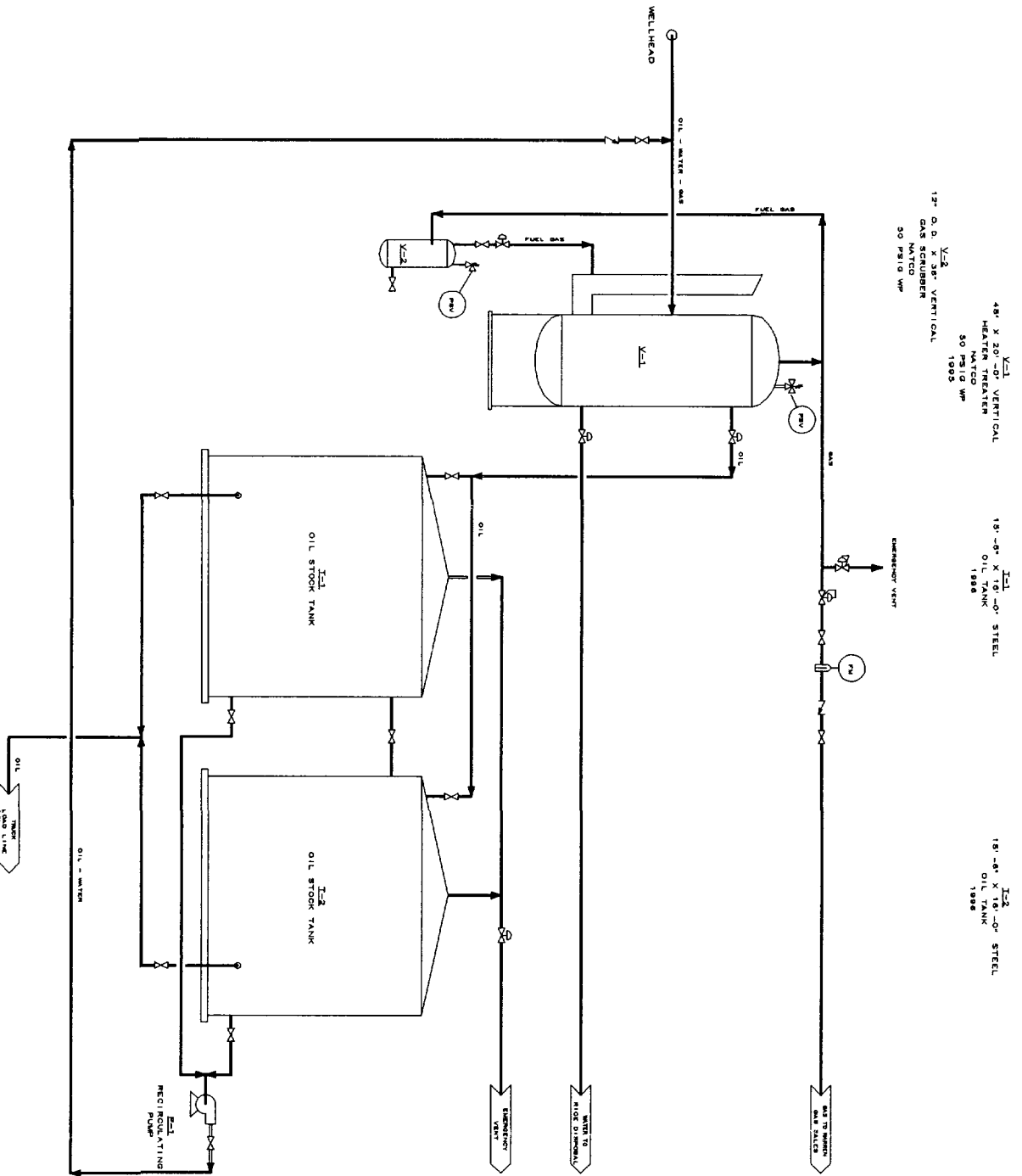

**Chevron U.S. A. Inc.**  
 Permian Oil & Gas Profit Center

WEIR BLINEBRY FIELD

T. ANDERSON #10 TANK BATT

SECTION 20 T20S - R3YE

PROCESS FLOW DIAGRAM

Lee County,

New Mc

Project Name	Project No.	Rev.	Rev. Date	Rev. Description
WEIR BLINEBRY FIELD	1000000001	1	8/24/88	NO
Author	Check	Rev.	Rev. Date	Rev. Description
W. C. STANLEY	W. C. STANLEY	1	8/24/88	NO
Rev. D. 0841	Rev. D. 0841	1	8/24/88	NO
Project Manager	Project Engineer	Project Designer	Project Checker	Project Approver
<p>Project Name: WEIR BLINEBRY FIELD</p> <p>Project No.: 1000000001</p> <p>Rev.: 1</p> <p>Rev. Date: 8/24/88</p> <p>Rev. Description: NO</p> <p>Author: W. C. STANLEY</p> <p>Check: W. C. STANLEY</p> <p>Rev.: 1</p> <p>Rev. Date: 8/24/88</p> <p>Rev. Description: NO</p> <p>Project Manager: [Blank]</p> <p>Project Engineer: [Blank]</p> <p>Project Designer: [Blank]</p> <p>Project Checker: [Blank]</p> <p>Project Approver: [Blank]</p>				