

State of New Mexico
ENERGY, MINERALS and NATURAL RESOURCES DEPARTMENT
Santa Fe, New Mexico 87505

OIL CONSERVATION DIVISION



COMMINGLING ORDER CTB-404

Yates Petroleum Corporation
105 South Fourth Street
Artesia, New Mexico 88210

Attention: Rusty Klein

The above named company is hereby authorized to commingle Penasco Draw Upper Penn Pool production from the following leases:

Lease: Matlock "AJW" Well No.1
Description: NW/4 SE/4 and,

Lease: Bradshaw Well No.1
Description: SE/4 SE/4,

both in Section 4, Township 19 South, Range 25 East, NMPM, Eddy County, New Mexico.

Production shall be allocated to each lease by separately metering the production from each well prior to commingling.

NOTE: This installation shall be installed and operated in accordance with the applicable provisions of Rule 303 of the Division Rules and Regulations and the Division "Manual for the Installation and Operation of Commingling Facilities." It is the responsibility of the producer to notify the transporter of this commingling authority.

DONE at Santa Fe, New Mexico, on this 31st day of January, 1995.

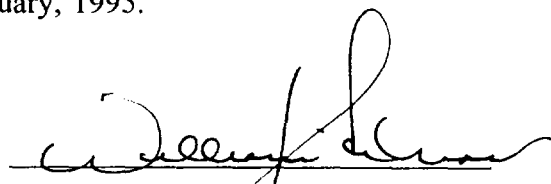
WILLIAM J. LEMAY,
Division Director

WJL/BES

cc: Oil Conservation Division - Artesia

cc: Kathy P.
Hend
2-6-95
rf

VILLAGRA BUILDING - 406 Galisteo
Forestry and Resources Conservation Division
P.O. Box 1948 87504-1948
827-5830
Park and Recreation Division
P.O. Box 1147 87504-1147
827-7465

2040 South Pacheco
Office of the Secretary
827-5950
Administrative Services
827-5925
Energy Conservation & Management
827-5900
Mining and Minerals
827-5970
Oil Conservation
827-7131

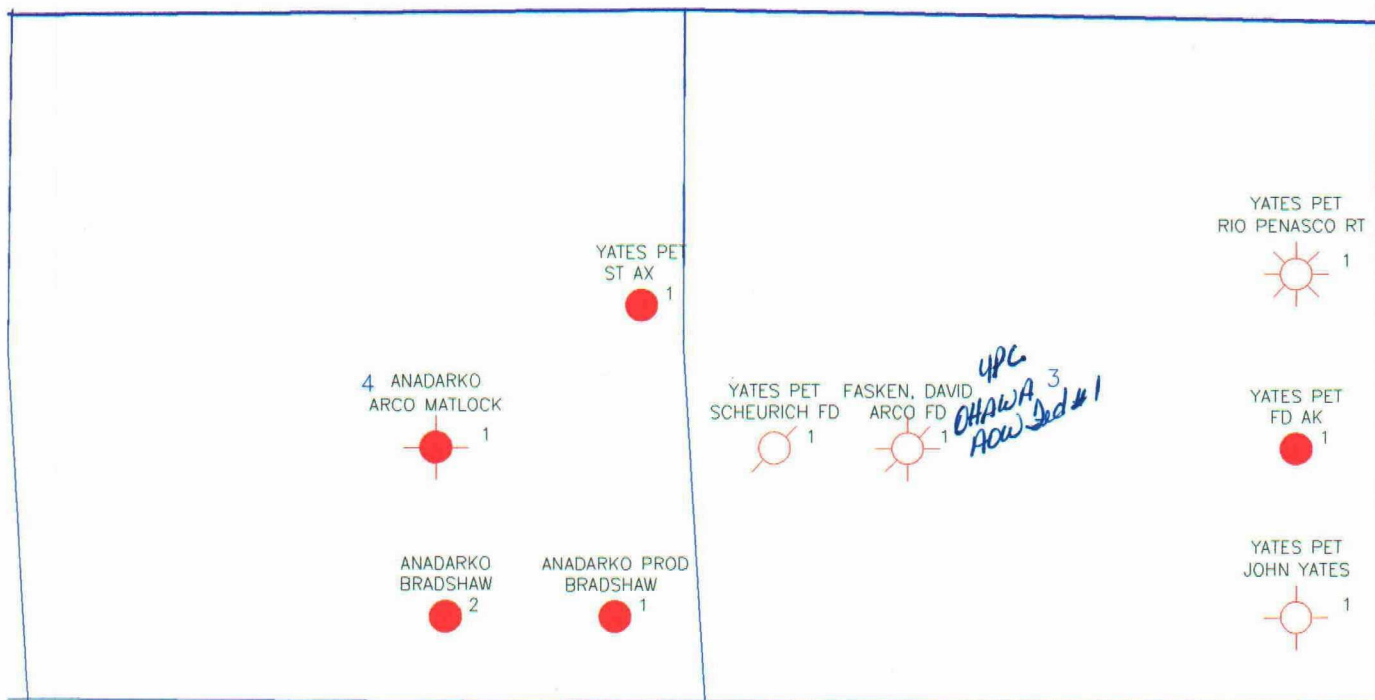

19S-25E

Yates Petroleum Corporation

BASE MAP - T19S R25E
EDDY COUNTY, NEW MEXICO

3/7/96

Scale 1:18000.

Attachment I

YATES PETROLEUM CORPORATION
 Matlock AJW Battery
 Section 4-T19S-R25E
 Eddy County, New Mexico

500' FIBERGLASS WATER TANK	R. 30" X 10' GAS SEPARATOR
310' DI. FIBERGLASS WATER TANK	
DIGRESS WATER PUMP	
MINEWORKING PUMP (TANK BOTTOM)	
6' X 20' HEATER TREATER	
MATLOCK GAS SEPARATOR 30" X 10'	
SEPARATOR #1 GAS SEPARATOR 30" X 10'	
SEPARATOR #2 3-Phase Separator (Test)	
2" INCHES (Scales)	
Flow Line Header	
1" Plug Valves sealed	
3" Plug Valves sealed (Long Scales)	
3" Valves not sealed (Custer)	

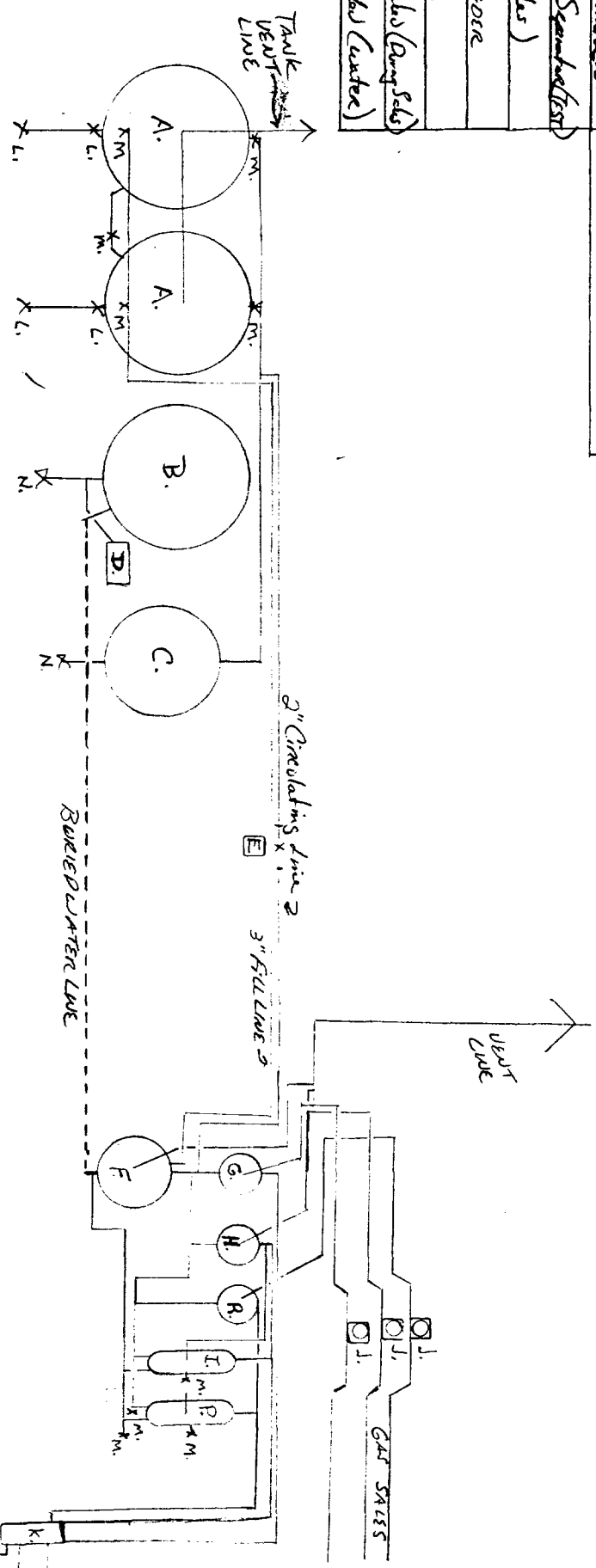

Attachment II

ATTACHMENT III

Working Interest, Royalty Interest and Overriding Royalty Interest Owners:
Matlock AJW #1, Bradshaw #1 and Ottawa AOW Federal #1

Sunwest Bank of Albuquerque
Successor Trustee of the T. J.
and Mary Kay Sivley Trust
P. O. Box 26900
Albuquerque, NM 87125-6900

James W. Childress
P. O. Box 209
Roswell, NM 88202

Shirley Childress
604 North Delaware Ave. #2
Roswell, NM 88201-2135

Charles H. Coll
P. O. Box 1818
Roswell, NM 88202-1818

James N. Coll
P. O. Box 1818
Roswell, NM 88202-1818

Jon F. Coll
P. O. Box 1818
Roswell, NM 88202-1818

Max W. Coll II (DO NOT SEND CERTIFIED)
Route 9, Box 72F
Santa Fe, NM 87505

Lynn E. Desper
50 Coronado Road
Corrales, NM 87048-9520

Richard H. Landsheft, Jr.
2313 Jim Dent
El Paso, TX 79936

William Brian Landsheft
Route 6
15880 S. Peoria
Bixby, OK 74008

Marshall & Winston
P. O. Box 50880
Midland, TX 79710-0880

Everett R. Sharp
7042 Turtle Creek Lane
Dallas, TX 75205-1263

Donald E. Blackmar
Testamentary Trust
P. O. Box 608
Roswell, NM 88202-0608

Payne-Johnston Management, Inc.
Account 1
812 First Place
Tyler, TX 75702

Tierra Oil Company
P. O. Box 700968
San Antonio, TX 78270-0968

Frank E. Howell
A Married Man Dealing in His
Sole & Separate Property
16814 Delia Avenue
Torrance, CA 90504

Luella Shaffley
A Single Person
1511 Noe Avenue
San Mateo, CA 94401

Corinne H. Wolfe
A Single Person
640 Alta Vista St. #225
Santa Fe, NM 87505

BK Energy Company
810 S. Cincinnati - Suite 110
Tulsa, OK 74119

Raymond F. & Juanel Fort
P. O. Box 2044
Midland, TX 79701

Titan Resources, L.P.
500 W. Texas - Suite 500
Midland, TX 79701

Madison M. Hinkle
P. O. Box 59
Roswell, NM 88202-0059

ATTACHMENT III - CONTINUED

Rolla R. Hinkle II
A Single Man
P. O. Box 59
Roswell, NM 88202-0059

Morris E. Schertz
P. O. Box 2588
Roswell, NM 88202-2588

Steve C. Barnes
Sole & Separate Property
P. O. Box 505
Midland, TX 79702

Don L. Bradshaw
P. O. Box 18
Midland, TX 79702

V. Elaine Barnes
Sole & Separate Property
P. O. Box 505
Midland, TX 79702

Laurie B. Barr
Sole & Separate Property
P. O. Box 8098
Asheville, NC 28814

Jack B. Wilkinson, Jr.
P. O. Box 305
Midland, TX 79702

Sleepy Wynn
Sole & Separate Property
4925 Greenville Ave. - Suite 1354
Lock Box #100
Dallas, TX 75206-4021

Claude Forrest Wynn
Sole & Separate Property
P. O. Box 6832
Houston, TX 77265

Rolla R. Hinkle III
A Single Man
P. O. Box 59
Roswell, NM 88202-0059

Olie S. Barnes (Ms.)
Sole & Separate Property
P. O. Box 714
Midland, TX 79702

Julie Ellen Barnes
Sole & Separate Property
P. O. Box 505
Midland, TX 79702

Dinero Operating Company
P. O. Box 10505
Midland, TX 79701

Christine Mallams
Sole & Separate Property
P. O. Box 505
Midland, TX 79702

A. M. Routh
P. O. Box 172216
Arlington, TX 76003-2216

Shirley Ann Wynn
Sole & Separate Property
4925 Greenville Avenue
Suite 1354
Dallas, TX 75206-4021

Walter F. & Shirley B. Wynn
Trustees of Adrienne Wynn 85 Trust
4925 Greenville Ave. - Suite 1354
Dallas, TX 75206-4021

UNITED STATES
DEPARTMENT OF THE INTERIOR
BUREAU OF LAND MANAGEMENT

FORM APPROVED
Budget Bureau No. 1004-0135
Expires: March 31, 1993

SUNDRY NOTICES AND REPORTS ON WELLS

Do not use this form for proposals to drill or to deepen or reentry to a different reservoir.
Use "APPLICATION FOR PERMIT—" for such proposals

SUBMIT IN TRIPLICATE

1. Type of Well

☒ Oil Well ☐ Gas Well ☐ Other

2. Name of Operator

YATES PETROLEUM CORPORATION (505) 748-1471

3. Address and Telephone No.

105 South 4th St., Artesia, NM 88210

4. Location of Well (Footage, Sec., T., R., M., or Survey Description)

1980' FSL & 1699' FWL of Section 3-T19S-R25E (Unit K, NESW)

5. Lease Designation and Serial No.

LC-064488E

6. If Indian, Allottee or Tribe Name

7. If Unit or CA, Agreement Designation

8. Well Name and No.

Ottawa AOW Federal #1

9. API Well No.

30-015-20438

10. Field and Pool, or Exploratory Area

Dagger Draw Upper Penn, No.

11. County or Parish, State

Eddy Co., NM

12. CHECK APPROPRIATE BOX(s) TO INDICATE NATURE OF NOTICE, REPORT, OR OTHER DATA

TYPE OF SUBMISSION

- ☒ Notice of Intent
☐ Subsequent Report
☐ Final Abandonment Notice

TYPE OF ACTION

- ☐ Abandonment
☐ Recompletion
☐ Plugging Back
☐ Casing Repair
☐ Altering Casing
☒ Other Surface Commingling,
Etc.
☐ Change of Plans
☐ New Construction
☐ Non-Routine Fracturing
☐ Water Shut-Off
☐ Conversion to Injection
☐ Dispose Water

(Note: Report results of multiple completion on Well Completion or Recompletion Report and Log form.)

13. Describe Proposed or Completed Operations (Clearly state all pertinent details, and give pertinent dates, including estimated date of starting any proposed work. If well is directionally drilled, give subsurface locations and measured and true vertical depths for all markers and zones pertinent to this work.)*

Please see attached application for surface commingling, lease commingling, off-lease storage and measurement.

Maps and Diagrams attached!

14. I hereby certify that the foregoing is true and correct

Signed

Attachment IV
Rusty [Signature] Title Production Clerk

Date March 29, 1996

(This space for Federal or State office use)

Approved by

Title

Date

Conditions of approval, if any:

APPLICATION FOR SURFACE COMMINGLING, LEASE
COMMINGLING, POOL COMMINGLING, OFF LEASE STORAGE
AND MEASUREMENT

Bureau of Land Management
P. O. Box 1778
Carlsbad, NM 88221-1778

Yates Petroleum Corporation is respectfully requesting approval for surface commingling, lease commingling, pool commingling, off-lease storage and measurement of hydrocarbon production from the following well:

Ottawa AOW Federal #1, NESW of Section 3-T19S-R25E, Lease No. LC-064488E, Canyon
with hydrocarbonds production from the following wells:

Matlock AJW #1, NWSE of Section 4-T19S-R25E, Fee Lease, Upper Penn (Canyon) formation
Bradshaw #1, SESE of Section 4-T19S-R25E, Fee Lease, Upper Penn (Canyon) formation

Production from the wells involved is as follows:

Bradshaw #1	82 BOPD, 420 BWP, 172 MCFPD	- gravity 43.5
Matlock AJW #1	27 BOPD, 44 BWP, 34 MCFPD	- gravity 43.5
Ottawa AOW Federal #1	58 BOPD, 284 BWP, 74 MCFPD	- gravity 43.5

A map is enclosed showing the location of the wells that contribute production to this commingling and common storage facility. The storage facility is located at the Matlock AJW #1 location, NWSE of Section 4-T19S-R25E, Eddy County, New Mexico.

A Site Security Diagram for the Matlock AJW battery is attached.

Oil from each of the wells will be measured by positive displacement, temperature compensated metering equipment prior to surface commingling. Gas will also be metered separately.

The working interest, royalty interest and overriding royalty interest owners have been notified.

The proposed commingling of production is in the interest of conservation and will not result in reduced royalty or improper measurement of production. The proposed commingling is necessary for continued operation of the above mentioned leases.

We understand that the requested approval will not constitute the granting of any right-of-way or construction rights not granted by the lease instrument. And, we will submit within 30 days an application for right-of-way approval to the BLM's Realty Section in your office if we have not already done so.

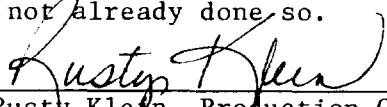

Rusty Klein, Production Clerk
March 29, 1996

Z 149 003 500



**Receipt for
Certified Mail**

No Insurance Coverage Provided
Do not use for International Mail
(See Reverse)

Sent to <i>Bum</i>	
Street and No. <i>P.O. Box 1778</i>	
City, State and ZIP Code <i>Carlsbad, NM 88221-1778</i>	
Postage	\$
Certified Fee	
Special Delivery Fee	
Restricted Delivery Fee	
Return Receipt Showing to Whom & Date Delivered	
Return Receipt Showing to Whom, Date, and Addressee's Address	
TOTAL Postage & Fees	\$
Postmark or Date <i>April 1, 1996</i> <i>off - lease - Ottawa Ave</i> <i>#1</i>	

PS Form 3800, March 1993

Z 149 003 461



**Receipt for
Certified Mail**

No Insurance Coverage Provided
Do not use for International Mail
(See Reverse)

Pay to the order of <i>Sumner Bank of Albuquerque</i>	
Payable to <i>Trustee of T.J. & Mary Seelye Trust</i>	
Pay to the order of <i>P.O. Box 26900</i>	
City, State and ZIP Code <i>Albuquerque, NM 87125-6900</i>	
Postage	\$
Certified Fee	
Special Delivery Fee	
Restricted Delivery Fee	
Return Receipt Showing to Whom & Date Delivered	
Return Receipt Showing to Whom, Date, and Addressee's Address	
TOTAL Postage & Fees	\$
Postmark or Date <i>April 1, 1996</i> <i>Off lease - Ottawa Ave #1</i>	

PS Form 3800, March 1993

Z 149 003 462



**Receipt for
Certified Mail**

No Insurance Coverage Provided
Do not use for International Mail
(See Reverse)

Sent to <i>James W. Childress</i>	
Street and No. <i>P.O. Box 209</i>	
P.O. State and ZIP Code <i>Roswell, NM 88202</i>	
Postage	\$
Certified Fee	
Special Delivery Fee	
Restricted Delivery Fee	
Return Receipt Showing to Whom & Date Delivered	
Return Receipt Showing to Whom, Date, and Addressee's Address	
TOTAL Postage & Fees	\$
Postmark or Date <i>April 1, 1996</i> <i>off lease - Ottawa Ave</i> <i>#1</i>	

PS Form 3800, March 1993

Z 149 003 463



**Receipt for
Certified Mail**

No Insurance Coverage Provided
Do not use for International Mail
(See Reverse)

Sent to <i>Sherley Childress</i>	
Street and No. <i>604 N. Delaware # 2</i>	
P.O. State and ZIP Code <i>Reswell, NM 88201-2135</i>	
Postage	\$
Certified Fee	
Special Delivery Fee	
Restricted Delivery Fee	
Return Receipt Showing to Whom & Date Delivered	
Return Receipt Showing to Whom, Date, and Addressee's Address	
TOTAL Postage & Fees	\$
Postmark or Date <i>April 1, 1996</i> <i>off lease - Ottawa Ave #1</i>	

PS Form 3800, March 1993

Z 149 003 464



**Receipt for
Certified Mail**

No Insurance Coverage Provided
Do not use for International Mail
(See Reverse)

Sent to <i>Charles H. Cell</i>	
Street and No. <i>P.O. Box 1818</i>	
P.O. State and ZIP Code <i>Reswell, NM 88202-1818</i>	
Postage	\$
Certified Fee	
Special Delivery Fee	
Restricted Delivery Fee	
Return Receipt Showing to Whom & Date Delivered	
Return Receipt Showing to Whom, Date, and Addressee's Address	
TOTAL Postage & Fees	\$
Postmark or Date <i>April 1, 1996</i> <i>Off Lease - Ottawa AOW #1</i>	

PS Form 3800, March 1993

Z 149 003 465



**Receipt for
Certified Mail**

No Insurance Coverage Provided
Do not use for International Mail
(See Reverse)

Sent to	
James W. Cell	
Street and No.	
P.O. Box 1818	
P.O., State and ZIP Code	
Roswell, NM 88202-1818	
Postage	\$
Certified Fee	
Special Delivery Fee	
Restricted Delivery Fee	
Return Receipt Showing to Whom & Date Delivered	
Return Receipt Showing to Whom, Date, and Addressee's Address	
TOTAL Postage & Fees	\$
Postmark or Date	
April 1, 1996	
off lease - Ottawa Ave #1	

PS Form 3800, March 1993

Z 149 003 466



**Receipt for
Certified Mail**

No Insurance Coverage Provided
Do not use for International Mail
(See Reverse)

Sent to <i>Jon F. Cell</i>	
Street and No. <i>P.O. Box 1818</i>	
P.O., State and ZIP Code <i>Roswell, NM 88202-1818</i>	
Postage	\$
Certified Fee	
Special Delivery Fee	
Restricted Delivery Fee	
Return Receipt Showing to Whom & Date Delivered	
Return Receipt Showing to Whom, Date, and Addressee's Address	
TOTAL Postage & Fees	\$
Postmark or Date <i>April 1, 1996</i> <i>Off lease - Ottawa Ave</i>	

PS Form 3800, March 1993

Z 149 003 467



**Receipt for
Certified Mail**

No Insurance Coverage Provided
Do not use for International Mail
(See Reverse)

Sent To <i>Glyn E. Desper</i>	
Street and No. <i>50 Coronado Road</i>	
City, State and ZIP Code <i>Corrales, NM 87048-9520</i>	
Postage	\$
Certified Fee	
Special Delivery Fee	
Restricted Delivery Fee	
Return Receipt Showing to Whom & Date Delivered	
Return Receipt Showing to Whom, Date, and Addressee's Address	
TOTAL Postage & Fees	\$
Postmark or Date <i>April 1, 1996</i> <i>066 lease - Ottawa Ave</i> <i>#1</i>	

PS Form 3800, March 1993

Z 149 003 468



**Receipt for
Certified Mail**

No Insurance Coverage Provided
Do not use for International Mail
(See Reverse)

Sent to <i>Richard S. Landsheff, Jr.</i>	
Street and No. <i>2313 Jim Deat</i>	
City, State and ZIP Code <i>El Paso, TX 79936</i>	
Postage	\$
Certified Fee	
Special Delivery Fee	
Restricted Delivery Fee	
Return Receipt Showing to Whom & Date Delivered	
Return Receipt Showing to Whom, Date, and Addressee's Address	
TOTAL Postage & Fees	\$
Postmark or Date <i>April 1, 1996</i> <i>off lease - Ottawa AOW</i> <i>#1</i>	

PS Form 3800, March 1993

Z 149 003 469



**Receipt for
Certified Mail**

No Insurance Coverage Provided
Do not use for International Mail
(See Reverse)

Sent to <i>William Brian Pundshaft</i>	
Address <i>15880 S. Penia</i>	
P.O., State and ZIP Code <i>Surby, OK 74008</i>	
Postage	\$
Certified Fee	
Special Delivery Fee	
Restricted Delivery Fee	
Return Receipt Showing to Whom & Date Delivered	
Return Receipt Showing to Whom, Date, and Addressee's Address	
TOTAL Postage & Fees	\$
Postmark or Date <i>April 1, 1996</i> <i>off lease - Ottawa Row</i> <i>#1</i>	

PS Form 3800, March 1993

Z 149 003 470



**Receipt for
Certified Mail**

No Insurance Coverage Provided
Do not use for International Mail
(See Reverse)

Sent to <i>Marshall & Winston</i>	
Street and No. <i>P.O. Box 50880</i>	
P.O., State, and ZIP Code <i>Midland, TX 79710-0880</i>	
Postage	\$
Certified Fee	
Special Delivery Fee	
Restricted Delivery Fee	
Return Receipt Showing to Whom & Date Delivered	
Return Receipt Showing to Whom, Date, and Addressee's Address	
TOTAL Postage & Fees	\$
Postmark or Date <i>April 1, 1996</i> <i>off lease - Ottawa AOW</i> <i>#1</i>	

PS Form 3800, March 1993

Z 149 003 471



**Receipt for
Certified Mail**

No Insurance Coverage Provided
Do not use for International Mail
(See Reverse)

Sent to	
<i>Buratt R. Sharp</i>	
Street and No.	
<i>7042 Turtle Creek Lane</i>	
R.D., State and ZIP Code	
<i>Dallas, TX 75205-1263</i>	
Postage	\$
Certified Fee	
Special Delivery Fee	
Restricted Delivery Fee	
Return Receipt Showing to Whom & Date Delivered	
Return Receipt Showing to Whom, Date, and Addressee's Address	
TOTAL Postage & Fees	\$
Postmark or Date	
<i>April 1, 1996</i>	
<i>off lease - Ottawa ADW</i>	
<i>#1</i>	

PS Form 3800, March 1993

Z 149 003 472



**Receipt for
Certified Mail**

No Insurance Coverage Provided
Do not use for International Mail
(See Reverse)

Sent to <i>Donald E. Blackmar</i>	
Street and No. <i>P.O. Box 608</i>	
City, State and ZIP Code <i>Boswell, NM 88202-0608</i>	
Postage	\$
Certified Fee	
Special Delivery Fee	
Restricted Delivery Fee	
Return Receipt Showing to Whom & Date Delivered	
Return Receipt Showing to Whom, Date, and Addressee's Address	
TOTAL Postage & Fees	\$
Postmark or Date <i>April 1, 1996</i> <i>off lease - Ottawa AOW</i> <i>#1</i>	

PS Form 3800, March 1993

Z 149 003 473



**Receipt for
Certified Mail**

No Insurance Coverage Provided

Do not use for International Mail

(See Reverse)

Bayne - Phoenix Mgmt, Inc.

Account 1

Sheet and No

812 First Place

P.O. State and ZIP Code

Dallas, TX 75202

Postage

\$

Certified Fee

Special Delivery Fee

Restricted Delivery Fee

Return Receipt Showing
to Whom & Date Delivered

Return Receipt Showing to Whom,
Date, and Addressee's Address

TOTAL Postage
& Fees

\$

Postmark or Date

off lease - Ottawa Row

April 1, 1996

PS Form 3800, March 1993

Z 149 003 424



**Receipt for
Certified Mail**

No Insurance Coverage Provided
Do not use for International Mail
(See Reverse)

Sent to	
Guerra Oil Company	
Street and No.	
P.O. Box 700968	
City, State and ZIP Code	
San Antonio, TX 78270-0968	
Postage	\$
Certified Fee	
Special Delivery Fee	
Restricted Delivery Fee	
Return Receipt Showing to Whom & Date Delivered	
Return Receipt Showing to Whom, Date, and Addressee's Address	
TOTAL Postage & Fees	\$
Postmark or Date	
April 1, 1996	
off lease - Ottawa Ave	
#1	

PS Form 3800, March 1993

Z 149 003 475



**Receipt for
Certified Mail**

No Insurance Coverage Provided
Do not use for International Mail
(See Reverse)

Sent to	
Frank E. Howell	
Street and No.	
16814 Delia Avenue	
State and ZIP Code	
Dorhance, CA 90504	
Postage	\$
Certified Fee	
Special Delivery Fee	
Restricted Delivery Fee	
Return Receipt Showing to Whom & Date Delivered	
Return Receipt Showing to Whom, Date, and Addressee's Address	
TOTAL Postage & Fees	\$
Postmark or Date	
April 1, 1996	
Ab lease. Ottawa Row	
Sed #1	

PS Form 3800, March 1993

Z 149 003 476



**Receipt for
Certified Mail**

No Insurance Coverage Provided
Do not use for International Mail
(See Reverse)

Sent to	
Della Shaffley	
Street and No.	
1511 Noel Avenue	
City, State and ZIP Code	
San Mateo, CA 94401	
Postage	\$
Certified Fee	
Special Delivery Fee	
Restricted Delivery Fee	
Return Receipt Showing to Whom & Date Delivered	
Return Receipt Showing to Whom, Date, and Addressee's Address	
TOTAL Postage & Fees	\$
Postmark or Date	
April 1, 1996	
Off lease - Ottawa Ave	
#1	

PS Form 3800, March 1993

Z 149 003 477



**Receipt for
Certified Mail**

No Insurance Coverage Provided
Do not use for International Mail
(See Reverse)

Sent to	
Corinne H. Wolfe	
Street and No.	
640 Alta Vista St. #225	
P.O. State and Zip Code	
Santa Fe, NM 87505	
Postage	\$
Certified Fee	
Special Delivery Fee	
Restricted Delivery Fee	
Return Receipt Showing to Whom & Date Delivered	
Return Receipt Showing to Whom, Date, and Addressee's Address	
TOTAL Postage & Fees	\$
Postmark or Date	
April 1, 1996	
Off lease - Ottawa How	
#1	

PS Form 3800, March 1993

Z 149 003 478



**Receipt for
Certified Mail**

No Insurance Coverage Provided
Do not use for International Mail
(See Reverse)

Sent to BC Energy Company	
Street and No. 810 S. Cincinnati - Suite 110	
P.O., State and ZIP Code Sulsa, OK 74119	
Postage	\$
Certified Fee	
Special Delivery Fee	
Restricted Delivery Fee	
Return Receipt Showing to Whom & Date Delivered	
Return Receipt Showing to Whom, Date, and Addressee's Address	
TOTAL Postage & Fees	\$
Postmark or Date April 1, 1996 Off lease - Ottawa Ave #1	

PS Form 3800, March 1993

Z 149 003 479



**Receipt for
Certified Mail**

No Insurance Coverage Provided
Do not use for International Mail
(See Reverse)

Sent to <i>Raymond L. & Juanel Fort</i>	
Street and No. <i>P.O. Box 2049</i>	
P.O., State and ZIP Code <i>Midland, TX 79701</i>	
Postage	\$
Certified Fee	
Special Delivery Fee	
Restricted Delivery Fee	
Return Receipt Showing to Whom & Date Delivered	
Return Receipt Showing to Whom, Date, and Addressee's Address	
TOTAL Postage & Fees	\$
Postmark or Date <i>April 1, 1996</i> <i>Off lease - Ottawa Ave</i> <i>#1</i>	

PS Form 3800, March 1993

Z 149 003 480



**Receipt for
Certified Mail**

No Insurance Coverage Provided
Do not use for International Mail
(See Reverse)

Sent to <i>Itan Resources, C.P.</i>	
Street and No. <i>500 W. Texas - Suite 500</i>	
P.O. State and ZIP Code <i>Midland, TX 79701</i>	
Postage	\$
Certified Fee	
Special Delivery Fee	
Restricted Delivery Fee	
Return Receipt Showing to Whom & Date Delivered	
Return Receipt Showing to Whom, Date, and Addressee's Address	
TOTAL Postage & Fees	\$
Postmark or Date <i>April 1, 1996</i> <i>Off lease - Ottawa ADW #1</i>	

PS Form 3800, March 1993

Z 149 003 481



**Receipt for
Certified Mail**

No Insurance Coverage Provided
Do not use for International Mail
(See Reverse)

Sent to <i>Madison M. Hinkle</i>	
Street and No. <i>P.O. Box 59</i>	
City, State and ZIP Code <i>Boswell, Om 88202-0059</i>	
Postage	\$
Certified Fee	
Special Delivery Fee	
Restricted Delivery Fee	
Return Receipt Showing to Whom & Date Delivered	
Return Receipt Showing to Whom, Date, and Addressee's Address	
TOTAL Postage & Fees	\$
Postmark or Date <i>April 1, 1996</i> <i>off lead - Ottawa Row #1</i>	

PS Form 3800, March 1993

Z 149 003 482



**Receipt for
Certified Mail**

No Insurance Coverage Provided
Do not use for International Mail
(See Reverse)

Sent to <i>Bella R. Hinkle #</i>	
Street and No. <i>P.O. Box 59</i>	
P.O., State and ZIP Code <i>Aswell, NM 88202-0059</i>	
Postage	\$
Certified Fee	
Special Delivery Fee	
Restricted Delivery Fee	
Return Receipt Showing to Whom & Date Delivered	
Return Receipt Showing to Whom, Date, and Addressee's Address	
TOTAL Postage & Fees	\$
Postmark or Date <i>April 1, 1996</i> <i>Ab Lease - Ottawa Ave</i> <i>#1</i>	

PS Form 3800, March 1993

Z 149 003 483



**Receipt for
Certified Mail**

No Insurance Coverage Provided
Do not use for International Mail
(See Reverse)

Sent to <i>Bella R. Hinkle-H</i>	
Street and No. <i>P.O. Box 59</i>	
P.O., State and ZIP Code <i>Essex, NM 88302-0059</i>	
Postage	\$
Certified Fee	
Special Delivery Fee	
Restricted Delivery Fee	
Return Receipt Showing to Whom & Date Delivered	
Return Receipt Showing to Whom, Date, and Addressee's Address	
TOTAL Postage & Fees	\$
Postmark or Date <i>April 1, 1996</i> <i>off lease - Ottawa Row #1</i>	

PS Form 3800, March 1993

Z 149 003 484



**Receipt for
Certified Mail**

No Insurance Coverage Provided
Do not use for International Mail
(See Reverse)

Sent to <i>Alvin E. Schertz</i>	
Street and No. <i>P.O. Box 2588</i>	
P.O., State and ZIP Code <i>Albuquerque, NM 88202-2588</i>	
Postage	\$
Certified Fee	
Special Delivery Fee	
Restricted Delivery Fee	
Return Receipt Showing to Whom & Date Delivered	
Return Receipt Showing to Whom, Date, and Addressee's Address	
TOTAL Postage & Fees	\$
Postmark or Date <i>April 1, 1996</i> <i>off lease - Ottawa Ave</i> <i>#1</i>	

PS Form 3800, March 1993

2 149 003 485



**Receipt for
Certified Mail**

No Insurance Coverage Provided
Do not use for International Mail
(See Reverse)

To: <i>Oliver S. Barnes</i>	
Street and No. <i>P.O. Box 714</i>	
City, State and ZIP Code <i>Midland, TX 79702</i>	
Postage	\$
Certified Fee	
Special Delivery Fee	
Restricted Delivery Fee	
Return Receipt Showing to Whom & Date Delivered	
Return Receipt Showing to Whom, Date, and Addressee's Address	
TOTAL Postage & fees	\$
Postmark or Date <i>April 1, 1996</i> <i>Off lease - Otkawa AOW #1</i>	

PS Form 3800, March 1993

2 149 003 486



**Receipt for
Certified Mail**

No Insurance Coverage Provided
Do not use for International Mail
(See Reverse)

Sender's Name <i>Steve C. Barnes</i>	
Street and No. <i>P.O. Box 505</i>	
P.O., State and ZIP Code <i>Midland, TX 79702</i>	
Postage	\$
Certified Fee	
Special Delivery Fee	
Restricted Delivery Fee	
Return Receipt Showing to Whom & Date Delivered	
Return Receipt Showing to Whom, Date, and Addressee's Address	
TOTAL Postage & Fees	\$
Postmark or Date <i>April 1, 1996</i> <i>Off lease - Ottawa Row #1</i>	

PS Form 3800, March 1993

Z 149 003 487



**Receipt for
Certified Mail**

No Insurance Coverage Provided
Do not use for International Mail
(See Reverse)

Sent to <i>Julie Ellen Barnes</i>	
Street and No. <i>P.O. Box 505</i>	
P.O. State, and ZIP Code <i>Midland, TX 79702</i>	
Postage	\$
Certified Fee	
Special Delivery Fee	
Restricted Delivery Fee	
Return Receipt Showing to Whom & Date Delivered	
Return Receipt Showing to Whom, Date, and Addressee's Address	
TOTAL Postage & Fees	\$
Postmark or Date <i>April 1, 1996</i> <i>off lease - Ottawa AOW</i> <i>#1</i>	

PS Form 3800, March 1993

Z 149 003 48A



**Receipt for
Certified Mail**

No Insurance Coverage Provided
Do not use for International Mail
(See Reverse)

Sent to <i>Don L. Bradshaw</i>	
Street and No. <i>P.O. Box 18</i>	
City, State and ZIP Code <i>Midland, TX 79702</i>	
Postage	\$
Certified Fee	
Special Delivery Fee	
Restricted Delivery Fee	
Return Receipt Showing to Whom & Date Delivered	
Return Receipt Showing to Whom, Date, and Addressee's Address	
TOTAL Postage & Fees	\$
Postmark or Date <i>April 1, 1996</i> <i>Off lease - Ottawa AOW</i> <i>#1</i>	

PS Form 3800, March 1993

2 149 003 489



**Receipt for
Certified Mail**

No Insurance Coverage Provided
Do not use for International Mail
(See Reverse)

Sent to <i>Unico Operating Co.</i>	
Street and No. <i>P.O. Box 10505</i>	
City, State and ZIP Code <i>Midland, TX 79701</i>	
Postage	\$
Certified Fee	
Special Delivery Fee	
Restricted Delivery Fee	
Return Receipt Showing to Whom & Date Delivered	
Return Receipt Showing to Whom, Date, and Addressee's Address	
TOTAL Postage & Fees	\$
Postmark or Date <i>April 1, 1996</i> <i>Off-lease - Ottawa Ave</i> <i>#1</i>	

PS Form 3800, March 1993

2 149 003 490



**Receipt for
Certified Mail**

No Insurance Coverage Provided
Do not use for International Mail
(See Reverse)

Sent to <i>E. Elaine Barnes</i>	
Street and No. <i>P.O. Box 505</i>	
P.O. State and ZIP Code <i>Midland, TX 79702</i>	
Postage	\$
Certified Fee	
Special Delivery Fee	
Restricted Delivery Fee	
Return Receipt Showing to Whom & Date Delivered	
Return Receipt Showing to Whom, Date, and Addressee's Address	
TOTAL Postage & Fees	\$
Postmark or Date <i>April 1, 1996</i> <i>Off lease - Ottawa Ave</i> <i>#1</i>	

PS Form 3800, March 1993

Z 149 003 491



**Receipt for
Certified Mail**

No Insurance Coverage Provided
Do not use for International Mail
(See Reverse)

Sent to <i>Christine Nallamo</i>	
Street and No. <i>P.O. Box 505</i>	
P.O. State and ZIP Code <i>Midland, TX 79702</i>	
Postage	\$
Certified Fee	
Special Delivery Fee	
Restricted Delivery Fee	
Return Receipt Showing to Whom & Date Delivered	
Return Receipt Showing to Whom, Date, and Addressee's Address	
TOTAL Postage & Fees	\$
Postmark or Date <i>April 1, 1996</i> <i>Off lease - Ottawa Ave #1</i>	

PS Form 3800, March 1993

Z 149 003 492



**Receipt for
Certified Mail**

No Insurance Coverage Provided
Do not use for International Mail
(See Reverse)

To <i>Thurie B. Barr</i>	
Street and No. <i>P.O. Box 8098</i>	
City, State and ZIP Code <i>Asheville, NC 28814</i>	
Postage	\$
Certified Fee	
Special Delivery Fee	
Restricted Delivery Fee	
Return Receipt Showing to Whom & Date Delivered	
Return Receipt Showing to Whom, Date, and Addressee's Address	
TOTAL Postage & Fees	\$
Postmark or Date <i>April 1, 1996</i> <i>Off lease - Ottawa ABW</i> <i>#1</i>	

PS Form 3800, March 1993

Z 149 003 493



**Receipt for
Certified Mail**

No Insurance Coverage Provided
Do not use for International Mail
(See Reverse)

Sent to <i>A. M. Routh</i>	
Street and No. <i>P.O. Box 172216</i>	
City, State and ZIP Code <i>Dalton, TX 76003-2216</i>	
Postage	\$
Certified Fee	
Special Delivery Fee	
Restricted Delivery Fee	
Return Receipt Showing to Whom & Date Delivered	
Return Receipt Showing to Whom, Date, and Addressee's Address	
TOTAL Postage & Fees	\$
Postmark or Date <i>April 1, 1996</i> <i>46 lease - Ottawa Row</i> <i>#1</i>	

PS Form 3800, March 1993

Z 149 003 494



**Receipt for
Certified Mail**

No Insurance Coverage Provided
Do not use for International Mail
(See Reverse)

Sent to <i>Jack B. Williamson, Jr.</i>	
Street and No. <i>P.O. Box 305</i>	
P.O., State and ZIP Code <i>Midland, TX 79702</i>	
Postage	\$
Certified Fee	
Special Delivery Fee	
Restricted Delivery Fee	
Return Receipt Showing to Whom & Date Delivered	
Return Receipt Showing to Whom, Date, and Addressee's Address	
TOTAL Postage & Fees	\$
Postmark or Date <i>April 1, 1996</i> <i>off lease - Ottawa Ave</i> <i>#1</i>	

PS Form 3800, March 1993

Z 149 003 495



**Receipt for
Certified Mail**

No Insurance Coverage Provided
Do not use for International Mail
(See Reverse)

Sent to <i>Sherley Ann Wynn</i>	
Street and No. <i>4425 Greenville - Suite 1354</i>	
City, State and ZIP Code <i>Dallas, TX 75206-402</i>	
Postage	\$
Certified Fee	
Special Delivery Fee	
Restricted Delivery Fee	
Return Receipt Showing to Whom & Date Delivered	
Return Receipt Showing to Whom, Date, and Addressee's Address	
TOTAL Postage & Fees	\$
Postmark or Date <i>Abuse - Ottawa AOW #1</i> <i>April 1, 1996</i>	

PS Form 3800, March 1993

Z 149 003 496



**Receipt for
Certified Mail**

No Insurance Coverage Provided
Do not use for International Mail
(See Reverse)

Sent to	
Sleepy Wynn	
Street or PO Box	
4905 Greenville - Suite 1354	
City, State and ZIP Code	
Dallas, TX 75206-4021	
Postage	\$
Certified Fee	
Special Delivery Fee	
Restricted Delivery Fee	
Return Receipt Showing to Whom & Date Delivered	
Return Receipt Showing to Whom, Date, and Addressee's Address	
TOTAL Postage & Fees	\$
Postmark or Date	
April 1, 1996	
off lease - Ottawa AOW	
#1	

PS Form 3800, March 1993

Z 149 003 497



**Receipt for
Certified Mail**

No Insurance Coverage Provided
Do not use for International Mail
(See Reverse)

Sent to <i>Walter J. & Shirley Wynn</i>	
State and No. <i>4925 Greenville Drive 1354</i>	
P.O., State and ZIP Code <i>Dallas, TX 75206-4021</i>	
Postage	\$
Certified Fee	
Special Delivery Fee	
Restricted Delivery Fee	
Return Receipt Showing to Whom & Date Delivered	
Return Receipt Showing to Whom, Date, and Addressee's Address	
TOTAL Postage & Fees	\$
Postmark or Date <i>April 1, 1996</i> <i>Ab Lease - Ottawa ABW #1</i>	

PS Form 3800, March 1993

Z 149 003 498



**Receipt for
Certified Mail**

No Insurance Coverage Provided
Do not use for International Mail
(See Reverse)

Sent to <i>Claude Forrest Wynn</i>	
Street and No. <i>P.O. Box 6832</i>	
City, State and ZIP Code <i>Houston, TX 77265</i>	
Postage	\$
Certified Fee	
Special Delivery Fee	
Restricted Delivery Fee	
Return Receipt Showing to Whom & Date Delivered	
Return Receipt Showing to Whom, Date, and Addressee's Address	
TOTAL Postage & Fees	\$
Postmark or Date <i>April 1, 1996</i> <i>Off lease - Ottawa Ave</i> <i>#1</i>	

PS Form 3800, March 1993