



NEW MEXICO ENERGY, MINERALS  
& NATURAL RESOURCES DEPARTMENT

OIL CONSERVATION DIVISION  
2040 South Pacheco Street  
Santa Fe, New Mexico 87505  
(505) 827-7131

COMMINGLING ORDER PLC-132

Conoco, Inc.  
10 Desta Drive, Suite 100 West  
Midland, Texas 79705-4500

Attention: Mr. Jerry Hoover

The above-named company is hereby authorized to commingle Maljamar Strawn (Oil -50350), and West Maljamar Devonian (Pool IDN not yet assigned) Pool production from the following leases:

Lease: Elvis Well Nos.1 and 4 (Federal Lease No.LC-029405-A)  
Description: N/2 of Section 20, and,

Lease: Elvis Well No.2 (Federal Lease No.LC-029405-B)  
Description: W/2, W/2 NE/4, W/2 SE/4 of Section 17, and,

Lease: Elvis Well No.3 (Federal Lease No.LC-060329)  
Description: E/2 NE/4, E/2 SE/4 of Section 17,

all in Township 17 South, Range 32 East, NMPM, Lea County, New Mexico.

Production shall be allocated to each lease by separately metering the production from each well prior to commingling

FURTHER: The operator shall notify the Hobbs District Office of the Division upon implementation of the commingling process.

REMARKS: This installation shall be installed and operated in accordance with the applicable provisions of Rule 309-B of the Division Rules and Regulations and the Division "Manual for the Installation and Operation of Commingling Facilities." It is the responsibility of the producer to notify the transporter of this commingling authority.

NOTE: The commingled production shall be stored in the Elvis Consolidated tank battery facility located in Unit Letter 'F' of Section 20, Township 17 South, Range 32 East, NMPM, Lea County, New Mexico.

NOTE: Validation of this authority shall be accomplished with like approval by the U.S. Bureau of Land Management.

DONE at Santa Fe, New Mexico, on this 6th day of May, 1997.

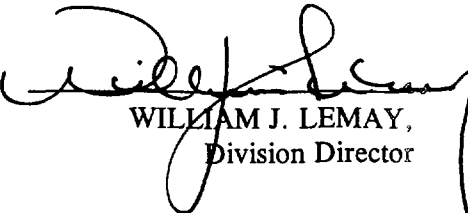
  
WILLIAM J. LEMAY,  
Division Director

WJL/BES

cc: Oil Conservation Division - Hobbs  
Bureau of Land Management - Carlsbad



PLC 5/7/97  
132

Mid-Continent Region  
Exploration/Production

Conoco Inc.  
10 Desta Drive, Suite 100W  
Midland, TX 79705-4500  
(915) 686-5400

April 15, 1997

Mr. William LeMay  
State of New Mexico  
Oil Conservation Division  
2040 S. Pacheco  
Santa Fe, New Mexico 87804

Re: Request for Approval of Off-Lease Storage and  
Surface Commingling of Devonian and Strawn  
Production from Elvis Wells No. 1, 2, 3, & 4  
on Federal Lease Nos. LC-029405(a), LC-029405(b),  
and LC-060329

Dear Mr. LeMay:

Conoco Inc. requests approval for off-lease storage and surface commingling of Devonian and Strawn production from its Elvis Wells No. 1, 2, 3, and 4, located on three different federal leases. These wells, leases, and producing zones are identified on the map in Exhibit 1.

The Elvis No. 1 was the recent discovery well for a new Devonian pool, the Maljamar Devonian, West Pool. Wells No. 2 and 3 will further develop this new pool and No. 2 is currently drilling. Exhibit 1 shows that all three of these wells are located on three separate leases.

Well No. 4 will be drilled as a twin to No. 1 to develop highly prospective Strawn pay that was identified on the logs of No. 1. A battery facility is being constructed near Well No. 1 to handle the production from these four wells, three leases, and two pools and any further development that may occur, in order to minimize operational costs and maximize revenue for all interest and royalty owners.

The attached Exhibit 2 contains anticipated producing rates, oil gravities, and revenues from these wells and illustrates that no revenue is expected to be lost from the sale of commingled fluids. Exhibit 3 is a facility diagram of the proposed battery and show that each well and pool production will be metered separately before commingled in common storage.

Exhibit 4 is a list of the interest owners in all three leases identifying type of interest, name and address of owner, and the percent interest. Each of these parties were notified by certified mail of this application and their right to object to its approval. Copies of the certified mail receipts are included as Exhibit 5. Note that notification of the long list of Taubman Trusts was accomplished by notification of the agent, Everett D. Moran, who administers these trusts.

Prompt approval of this request will prevent undesirable delayed production from these very prolific wells as each is drilled and prepared for production sales. If I can answer further questions concerning this application please contact me at (915) 686-6548. Thank you.

Very truly yours,



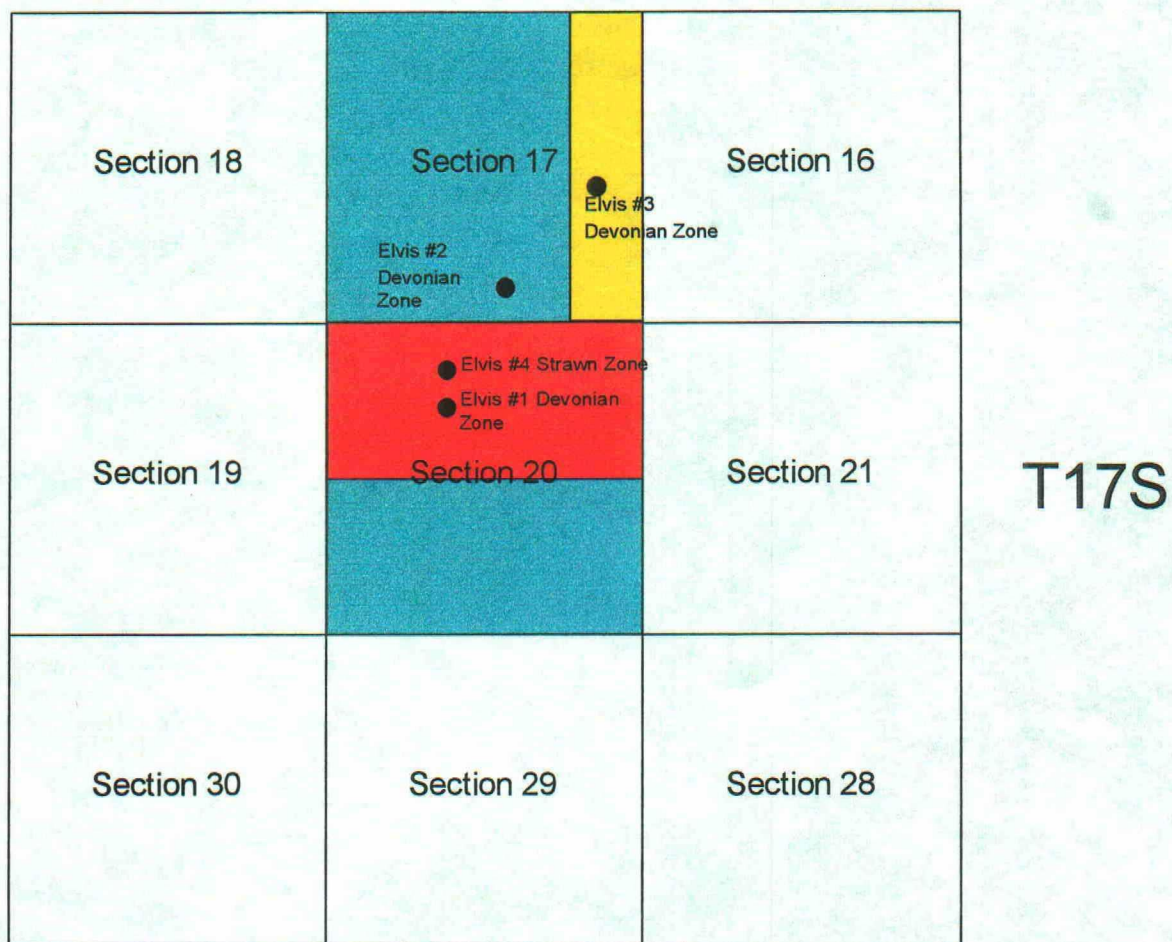

Jerry W. Hoover  
Sr. Conservation Coordinator

## R32 E



 Federal Lease # LC 029405(a)

 Federal Lease # LC 029405(b)

 Federal Lease # LC 060329

# EXHIBIT 1

# Application to Surface Commingle Elvis Leases

## Conoco Elvis Lease -- Federal Lease Code LC 029405 (a)

Well Name	Zone	BOPD	API (Corrected)	\$/BO	Revenue/Day
Elvis #1	Devonian	Current = 500	51.2	\$17.75	\$8,875.00
Elvis #4	Strawn	Expected = 320	51	\$17.75	\$5,680.00
Total		After Development = 820		\$17.75	\$14,555.00

## Conoco Elvis Lease -- Federal Lease Code LC 029405(b)

Well Name	Zone	BOPD	API (Corrected)	\$/BO	Revenue/Day
Elvis #2	Devonian	Expected = 450	51.2	\$17.75	\$7,987.50
Total		After Development = 450		\$17.75	\$7,987.50

## Conoco Elvis Lease -- Federal Lease Code LC 060329

Well Name	Zone	BOPD	API (Corrected)	\$/BO	Revenue/Day
Elvis #3	Devonian	Expected = 450	51.2	\$17.75	\$7,987.50
Total		After Development = 450		\$17.75	\$7,987.50

## Combined Elvis Lease Production After Development & Commingled

Well Name	Zone	BOPD	API (Corrected)	\$/BO	Revenue/Day
Elvis #1	Devonian	Current = 500	51.2	\$17.75	\$8,875.00
Elvis #2	Devonian	Expected = 450	51.2	\$17.75	\$7,987.50
Elvis #3	Devonian	Expected = 450	51.2	\$17.75	\$7,987.50
Elvis #4	Strawn	Expected = 320	51	\$17.75	\$5,680.00
Total		After Development = 1720		\$17.75	\$30,530.00

Daily Value of Production Uncommingled = \$30,530.00  
 Daily Value of Production Commingled = \$30,530.00

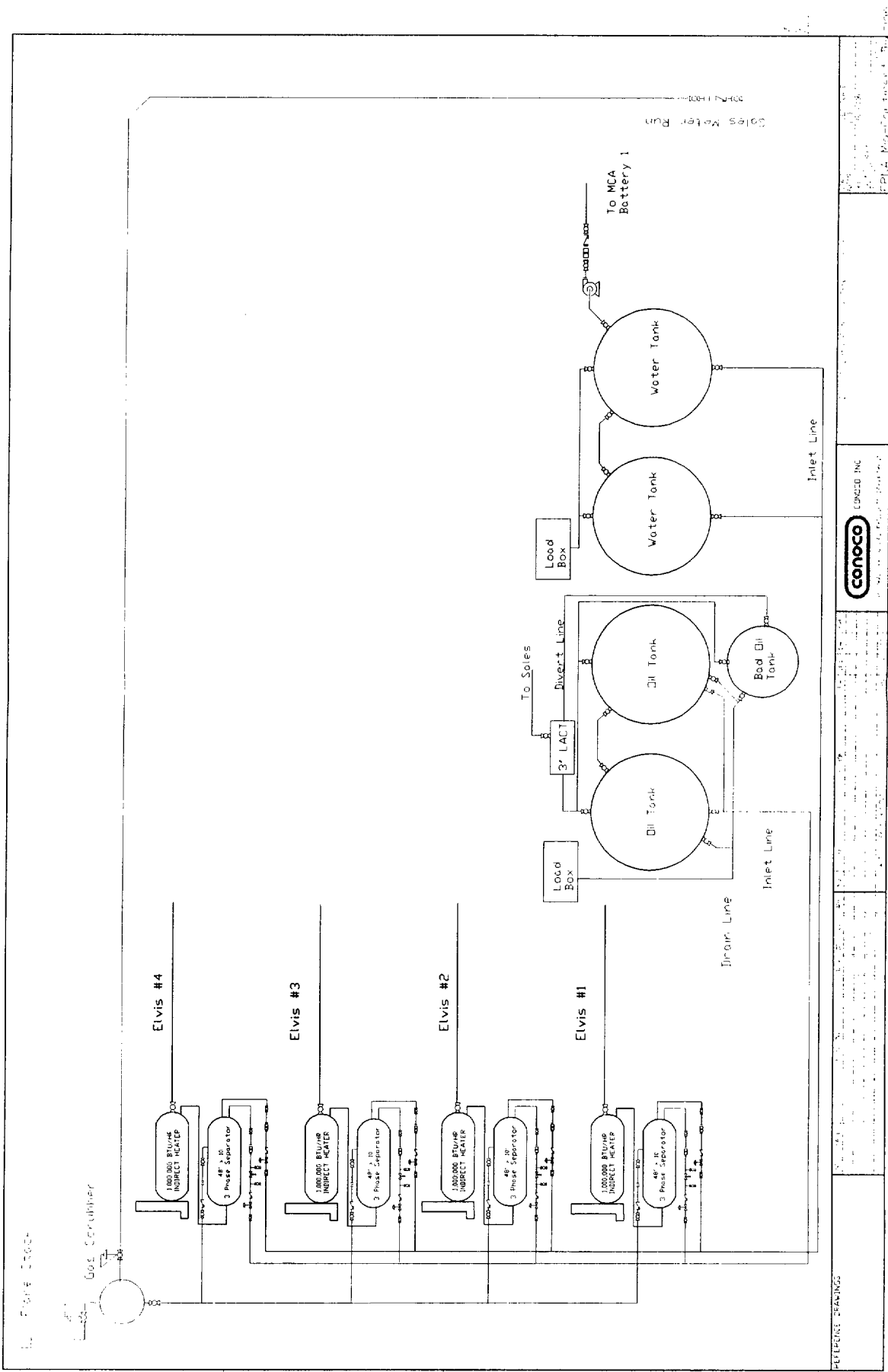

**ELVIS LEASE NO. LC-029405(a)**

INTEREST			INTEREST		
TYPE	NAME & ADDRESS	% INTEREST	TYPE	NAME & ADDRESS	% INTEREST
Working	Conoco Inc. 10 Desta Dr., Ste 100W Midland, TX 79705	83.12500	Override	Norwalk Hospital 24 Stevens Street Norwalk, CT 06850-3813	0.23810
Royalty	Minerals Management Service P. O. Box 5810 Denver, CO 80217-5810	5.00000	Override	Anne Marie K. Elliott P. O. Box 161 Dorset, VT 05251-0161	0.26785
Production Payment	Everett D. Moran Trustee/Buffalo Oil Company 5001 N. Pennsylvania, Ste 202 Oklahoma City, OK 73112	4.37500	Override	Southwest Royalties Institutional Fund (VIII-B L P) P. O. Box 970613 Dallas, TX 75397-0613	0.08036
Override	Conoco Inc. 10 Desta Dr. Ste 100W Midland, TX 79705	1.28572	Override	Margaret Masters 47 Oakwood Drive Wormleysburg, PA 17043-1134	2.91668
Override	Mary E. Baish-Westin 513 Powell Ave Cresson, PA 16630-1314	0.13889	Override	Betty B. Strohmeier Estate James Strohmeier, Rep. 5311 E. 5th Tuscon, AZ 85711-2331	0.41667
Override	Henry W. Beardsley Attention: C. Moore P. O. Box 40062 Jacksonville, FL 32203-0062	0.53571	Override	C. Louis Renaud P. O. Box 10015 Midland, TX 79702-7015	0.0625
Override	Margaret Austin 24992 Nellie Gail Rd Laguna hills, CA 92653-5822	0.26786	Override	Brown University Investment Office Box C Providence, RI 02912-0001	0.23809
Override	Stamford Hospital Treasurers Office P. O. Box 9317 Stamford, CT 06904-9317	0.23810	Override	Lucy McCarley 4463 Springmoor Cr Raleigh, NC 27615-5707	0.13392
Override	Karen Elizabeth Charles 110 Hudson Ave. Altoona, PA 16602-4914	0.13888	Override	Katherine Mary Scott 809 Sheridan St. Altoona, PA 16602-5440	0.13888
Override	Nancy Carter Teresa Laggner Conservator P. O. Box 386 Lemon Grove, CA 91946-0386	0.13393	Override	William Lawrence King, Jr. Revocable Trust DTD P. O. Box 278 Dorset, VT 05251-0278	0.26786

TOTAL 100.00000

**ELVIS LEASE NO. LC-029405(b)**

INTEREST TYPE	NAME & ADDRESS	% INTEREST
Working	Conoco Inc. 10 Desta Dr., Ste 100W Midland, TX 79705	83.31500
Royalty	Minerals Management Service P. O. Box 5810 Denver, CO 80217-5810	5.30000
Production Payment	Everett D. Moran Trustee/Buffalo Oil Company 5001 N. Pennsylvania, Ste 202 Oklahoma City, OK 73112	4.38500
Override *	Henrik Perry Taubman Trust	0.85687
	* Adina Taubman Trust	0.22908
	* Morris B. Taubman Trust	1.36483
	* Janice L. Taubman Trust	0.01428
	* Richard J. Taubman Trust	0.06923
	* Anne C. Taubman Trust	0.06923
	* National Bank of Tulsa	0.94335
	* Deborah Anne Taubman Trust	0.01218
	* Barbara Taubman Trust	0.02450
	* Mary Saxon Taubman Turst	0.01218
	* Louis Tabman Trust	1.28544
	* Herman P. Taubman Trust	0.01015
	* Lawrence Nathan Taubman T	0.09366

INTEREST TYPE	NAME & ADDRESS	% INTEREST
	* Maurine Taubman Trust	0.09366
	* Louis Taubman Trust	0.03465
	* Robert M. Taubman Trust	0.93117
	* Claudia Paulette Taubman Trust	0.01218
	* Hilary Lu Taubman Trust	0.01218
	* Sara katherine Taubman Trust	0.01225
	* Rebecca Melanie Taubman Trust	0.01218
	* Andrea Taubman Quijano Trust	0.01225
	* Johathan Zachary Trust	0.04886
	* Rosalie Taubman Trust	0.79678
	* Kaaren Paula Shalom Trust	0.04886
	TOTAL	100.00000

\*\* Taubman Trusts Administered by:  
Everett D. Moran  
Trustee/Taubman Trusts  
5001 N. Pennsylvania, Ste 202



**ELVIS LEASE NO. LC-060329**

INTEREST TYPE	NAME & ADDRESS	% INTEREST
Working	Conoco Inc. 10 Desta Dr., Ste 100W Midland, TX 79705	87.70000
Royalty	Minerals Management Service P. O. Box 5810 Denver, CO 80217-5810	5.30000
Override *	Henrik Perry Taubman Trust	0.85687
	* Adina Taubman Trust	0.22908
	* Morris B. Taubman Trust	1.36483
	* Janice L. Taubman Trust	0.01428
	* Richard J. Taubman Trust	0.06923
	* Anne C. Taubman Trust	0.06923
	* National Bank of Tulsa	0.94335
	* Deborah Anne Taubman Trust	0.01218
	* Barbara Taubman Trust	0.02450
	* Mary Saxon Taubman Turst	0.01218
	* Louis Tabman Trust	1.28544
	* Herman P. Taubman Trust	0.01015
	* Lawrence Nathan Taubman T	0.09366
	* Maurine Taubman Trust	0.09366
	* Louis Taubman Trust	0.03465

INTEREST TYPE	NAME & ADDRESS	% INTEREST
*	Robert M. Taubman Trust	0.93117
*	Robert M. Taubman Trust	0.01218
*	Hilary Lu Taubman Trust	0.01218
*	Sara katherine Taubman Trust	0.01225
*	Rebecca Melanie Taubman Trust	0.01218
*	Andrea Taubman Quijano Trust	0.01225
*	Johathan Zachary Trust	0.04886
*	Rosalie Taubman Trust	0.79678
*	Kaaren Paula Shalom Trust	0.04886
TOTAL		100.00000

\*\* Taubman Trusts Administered by:  
Everett D. Moran  
Trustee/Taubman Trusts  
5001 N. Pennsylvania, Ste 202  
Oklahoma City, OK 73112

P 497 375 508

US Postal Service

**Receipt for Certified Mail**

No Insurance Coverage Provided.

Do not use for International Mail (See reverse)

Everett D Moran  
Trustee/Buffalo Oil Co  
5001 N Pennsylvania Ste 202  
Oklahoma City OK 73112

Postage	\$
Certified Fee	
Special Delivery Fee	
Restricted Delivery Fee	
Return Receipt Showing to Whom & Date Delivered	
Return Receipt Showing to Whom, Date, & Addressee's Address	
<b>TOTAL Postage &amp; Fees</b>	<b>\$</b>

Postmark or Date

04/15/97

PS Form 3800, April 1995

P 497 375 507

US Postal Service

**Receipt for Certified Mail**

No Insurance Coverage Provided.

Do not use for International Mail (See reverse)

Everett D Moran  
Trustee/Taubman Trusts  
5001 N Pennsylvania Ste 202  
Oklahoma City OK 73112

Postage	\$
Certified Fee	
Special Delivery Fee	
Restricted Delivery Fee	
Return Receipt Showing to Whom & Date Delivered	
Return Receipt Showing to Whom, Date, & Addressee's Address	
<b>TOTAL Postage &amp; Fees</b>	<b>\$</b>

Postmark or Date

04/15/97

PS Form 3800, April 1995

P 497 375 506

US Postal Service

**Receipt for Certified Mail**

No Insurance Coverage Provided.

Do not use for International Mail (See reverse)

Mineral Management Service  
PO Box 5810  
Denver CO 80217-5810

Postage	\$
Certified Fee	
Special Delivery Fee	
Restricted Delivery Fee	
Return Receipt Showing to Whom & Date Delivered	
Return Receipt Showing to Whom, Date, & Addressee's Address	
<b>TOTAL Postage &amp; Fees</b>	<b>\$</b>

Postmark or Date

04/15/97

PS Form 3800, April 1995

P 497 375 511

US Postal Service

**Receipt for Certified Mail**

No Insurance Coverage Provided.

Do not use for International Mail (See reverse)

Margaret Austin  
24992 Nellie Gail Rd  
Laguna Hills CA 92653-5822

Postage	\$
Certified Fee	
Special Delivery Fee	
Restricted Delivery Fee	
Return Receipt Showing to Whom & Date Delivered	
Return Receipt Showing to Whom, Date, & Addressee's Address	
<b>TOTAL Postage &amp; Fees</b>	<b>\$</b>

Postmark or Date

04/15/97

PS Form 3800, April 1995

P 497 375 510

US Postal Service

**Receipt for Certified Mail**

No Insurance Coverage Provided.

Do not use for International Mail (See reverse)

Henry W Beardsley  
Attn C. Moore  
PO Box 40062  
Jacksonville FL 32203-0062

Postage	\$
Certified Fee	
Special Delivery Fee	
Restricted Delivery Fee	
Return Receipt Showing to Whom & Date Delivered	
Return Receipt Showing to Whom, Date, & Addressee's Address	
<b>TOTAL Postage &amp; Fees</b>	<b>\$</b>

Postmark or Date

04/15/97

PS Form 3800, April 1995

P 497 375 509

US Postal Service

**Receipt for Certified Mail**

No Insurance Coverage Provided.

Do not use for International Mail (See reverse)

Mary E Baish-Westin  
513 Powell Ave  
Cresson PA 16630-1314

Postage	\$
Certified Fee	
Special Delivery Fee	
Restricted Delivery Fee	
Return Receipt Showing to Whom & Date Delivered	
Return Receipt Showing to Whom, Date, & Addressee's Address	
<b>TOTAL Postage &amp; Fees</b>	<b>\$</b>

Postmark or Date

04/15/97

PS Form 3800, April 1995

P 497 375 515

US Postal Service

**Receipt for Certified Mail**

No Insurance Coverage Provided.

Do not use for International Mail (See reverse)

Nancy Carter  
Teresa Laggner Conservator  
PO Box 386  
Lemon Grove CA 91946-0386

Postage	\$
Certified Fee	
Special Delivery Fee	
Restricted Delivery Fee	
Return Receipt Showing to Whom & Date Delivered	
Return Receipt Showing to Whom, Date, & Addressee's Address	
<b>TOTAL Postage &amp; Fees</b>	<b>\$</b>

Postmark or Date

04/15/97

PS Form 3800, April 1995

P 497 375 514

US Postal Service

**Receipt for Certified Mail**

No Insurance Coverage Provided.

Do not use for International Mail (See reverse)

Karen Elizabeth Charles  
110 Hudson Ave  
Altoona PA 16602-4914

Postage	\$
Certified Fee	
Special Delivery Fee	
Restricted Delivery Fee	
Return Receipt Showing to Whom & Date Delivered	
Return Receipt Showing to Whom, Date, & Addressee's Address	
<b>TOTAL Postage &amp; Fees</b>	<b>\$</b>

Postmark or Date

04/15/97

PS Form 3800, April 1995

P 497 375 513

US Postal Service

**Receipt for Certified Mail**

No Insurance Coverage Provided.

Do not use for International Mail (See reverse)

Stamford Hospital  
Treasurers Office  
PO Box 9317  
Stamford CT 06904-9317

Postage	\$
Certified Fee	
Special Delivery Fee	
Restricted Delivery Fee	
Return Receipt Showing to Whom & Date Delivered	
Return Receipt Showing to Whom, Date, & Addressee's Address	
<b>TOTAL Postage &amp; Fees</b>	<b>\$</b>

Postmark or Date

04/15/97

PS Form 3800, April 1995

P 497 375 518

US Postal Service

**Receipt for Certified Mail**

No Insurance Coverage Provided.

Do not use for International Mail (See reverse)

Southwest Royalties  
Institutional Fund (VIII-B L P)  
PO Box 970613  
Dallas TX 75397-0613

Postage	\$
Certified Fee	
Special Delivery Fee	
Restricted Delivery Fee	
Return Receipt Showing to Whom & Date Delivered	
Return Receipt Showing to Whom, Date, & Addressee's Address	
<b>TOTAL Postage &amp; Fees</b>	<b>\$</b>

Postmark or Date

04/15/97

PS Form 3800, April 1995

P 497 375 517

US Postal Service

**Receipt for Certified Mail**

No Insurance Coverage Provided.

Do not use for International Mail (See reverse)

Anne Marie K Elliott  
PO Box 161  
Dorset VT 05251-0161

Postage	\$
Certified Fee	
Special Delivery Fee	
Restricted Delivery Fee	
Return Receipt Showing to Whom & Date Delivered	
Return Receipt Showing to Whom, Date, & Addressee's Address	
<b>TOTAL Postage &amp; Fees</b>	<b>\$</b>

Postmark or Date

04/15/97

PS Form 3800, April 1995

P 497 375 516

US Postal Service

**Receipt for Certified Mail**

No Insurance Coverage Provided.

Do not use for International Mail (See reverse)

Norwalk Hospital  
24 Stevens St  
Norwalk CT 06850-3813

Postage	\$
Certified Fee	
Special Delivery Fee	
Restricted Delivery Fee	
Return Receipt Showing to Whom & Date Delivered	
Return Receipt Showing to Whom, Date, & Addressee's Address	
<b>TOTAL Postage &amp; Fees</b>	<b>\$</b>

Postmark or Date

04/15/97

PS Form 3800, April 1995

P 497 375 521

US Postal Service

**Receipt for Certified Mail**

No Insurance Coverage Provided.

Do not use for International Mail (See reverse)

C Louis Renaud  
PO Box 10015  
Midland TX 79702-7015

Postage	\$
Certified Fee	
Special Delivery Fee	
Restricted Delivery Fee	
Return Receipt Showing to Whom & Date Delivered	
Return Receipt Showing to Whom, Date, & Addressee's Address	
<b>TOTAL Postage &amp; Fees</b>	<b>\$</b>

Postmark or Date

04/15/97

PS Form 3800, April 1995

P 497 375 520

US Postal Service

**Receipt for Certified Mail**

No Insurance Coverage Provided.

Do not use for International Mail (See reverse)

Betty B Strohmeier Estate  
James Strohmeier, Rep  
5311 E 5th  
Tuscon AZ 85711-2331

Postage	\$
Certified Fee	
Special Delivery Fee	
Restricted Delivery Fee	
Return Receipt Showing to Whom & Date Delivered	
Return Receipt Showing to Whom, Date, & Addressee's Address	
<b>TOTAL Postage &amp; Fees</b>	<b>\$</b>

Postmark or Date

04/15/97

PS Form 3800, April 1995

P 497 375 519

US Postal Service

**Receipt for Certified Mail**

No Insurance Coverage Provided.

Do not use for International Mail (See reverse)

Margaret Masters  
47 Oakwood Dr  
Wormleysburg PA 17043-1134

Postage	\$
Certified Fee	
Special Delivery Fee	
Restricted Delivery Fee	
Return Receipt Showing to Whom & Date Delivered	
Return Receipt Showing to Whom, Date, & Addressee's Address	
<b>TOTAL Postage &amp; Fees</b>	<b>\$</b>

Postmark or Date

04/15/97

PS Form 3800, April 1995

P 497 375 524

US Postal Service

**Receipt for Certified Mail**

No Insurance Coverage Provided.

Do not use for International Mail (See reverse)

Katherine Mary Scott  
309 Sheridan St  
Altoona PA 16602-5440

Postage	\$
Certified Fee	
Special Delivery Fee	
Restricted Delivery Fee	
Return Receipt Showing to Whom & Date Delivered	
Return Receipt Showing to Whom, Date, & Addressee's Address	
<b>TOTAL Postage &amp; Fees</b>	<b>\$</b>

Postmark or Date

04/15/97

PS Form 3800, April 1995

P 497 375 523

US Postal Service

**Receipt for Certified Mail**

No Insurance Coverage Provided.

Do not use for International Mail (See reverse)

Lucy McCarley  
4463 Springmoor Cr  
Raleigh NC 27615-5707

Postage	\$
Certified Fee	
Special Delivery Fee	
Restricted Delivery Fee	
Return Receipt Showing to Whom & Date Delivered	
Return Receipt Showing to Whom, Date, & Addressee's Address	
<b>TOTAL Postage &amp; Fees</b>	<b>\$</b>

Postmark or Date

04/15/97

PS Form 3800, April 1995

P 497 375 522

US Postal Service

**Receipt for Certified Mail**

No Insurance Coverage Provided.

Brown University  
Investment Office  
Box C  
Providence RI 02912-0001

Postage	\$
Certified Fee	
Special Delivery Fee	
Restricted Delivery Fee	
Return Receipt Showing to Whom & Date Delivered	
Return Receipt Showing to Whom, Date, & Addressee's Address	
<b>TOTAL Postage &amp; Fees</b>	<b>\$</b>

Postmark or Date

04/15/97

PS Form 3800, April 1995

P 497 375 525

US Postal Service  
**Receipt for Certified Mail**  
No Insurance Coverage Provided.

William Lawrence King, Jr  
Revocable Trust DTD  
PO Box 278  
Dorset VT 05251-0278

PS Form 3800, April 1995

Postage	\$
Certified Fee	
Special Delivery Fee	
Restricted Delivery Fee	
Return Receipt Showing to Whom & Date Delivered	
Return Receipt Showing to Whom, Date, & Addressee's Address	
TOTAL Postage & Fees	\$
Postmark or Date 04/15/97	

UNITED STATES  
DEPARTMENT OF THE INTERIOR  
BUREAU OF LAND MANAGEMENT

N.M. Oil Cons. Division  
P.O. Box 1980  
Hobbs, NM 88240

FORM APPROVED  
Budget Bureau No. 1004-0135  
Expires: March 31, 1993

**SUNDRY NOTICES AND REPORTS ON WELLS**

Do not use this form for proposals to drill or to deepen or reentry to a different reservoir.  
Use "APPLICATION FOR PERMIT—" for such proposals

**SUBMIT IN TRIPLICATE**

1. Type of Well

☐ Oil Well ☐ Gas Well ☒ Other Commingled Tank Battery

2. Name of Operator

CONOCO INC.

3. Address and Telephone No.

10 DESTA DR. STE. 100W, MIDLAND, TX. 79705-4500 (915) 686-5424

4. Location of Well (Footage, Sec., T. R. M. or Survey Description)

Unit F, Sec. 20, T-17S, R-32E  
on the location of Elvis No. 1 at  
1780' FNL & 1980' FWL

5. Lease Designation and Serial No.

LC029405(a&b), LC060329

6. If Indian, Allottee or Tribe Name

7. If Unit or CA, Agreement Designation

Elvis Battery

8. Well Name and No.

Wells No. 1, 2, 3, & 4

9. API Well No.

10. Field and Pool, or Exploratory Area

Devonian/Strawn

11. County or Parish, State

Lea, NM

**CHECK APPROPRIATE BOX(S) TO INDICATE NATURE OF NOTICE, REPORT, OR OTHER DATA**

**TYPE OF SUBMISSION**

- ☒ Notice of Intent  
☐ Subsequent Repon  
☐ Final Abandonment Notice

**TYPE OF ACTION**

- ☐ Abandonment  
☐ Recompletion  
☐ Plugging Back  
☐ Casing Repair  
☐ Altering Casing  
☒ Other Off-lease storage/commingling  
☐ Change of Plans  
☐ New Construction  
☐ Non-Routine Fracrunng  
☐ Water Shut-Off  
☐ Conversion to Injection  
☐ Dispose Water

(Note: Repon result of multiple completion on Wdl  
Completion or Recompletion Report and Log form.)

13. Describe Proposed or Completed Operations (Clearly state all pertinent details, and give pertinent dates, including estimated date of starting any proposed work. If well is directionally drilled, give subsurface locations and measured and true vertical depths for all markers and zones pertinent to this work.)\*

Approval is requested for off-lease storage and surface commingling of Devonian and Strawn production from the Elvis Wells No. 1, 2, 3, & 4 on Federal Lease Nos. LC-029405(a), LC-029405(b), and LC-060329 as outlined in the attached application to the NMOC.

SEE ATTACHED FOR  
CONDITIONS OF APPROVAL

14. I hereby certify that the foregoing is true and correct

Signed

Title

Jerry W. Hoover

Sr. Conservation Coordinator

Date

4/15/97

(This space for Federal or State office use)

Approved by

(ORIG. SGD.) ALEXIS C. SWOBODA Title

PETROLEUM ENGINEER

Date

Conditions of approval if any: