

PELTO OIL COMPANY

TWIN LAKES SAN ANDRES WATERFLOOD PROJECT  
CHAVES COUNTY, NEW MEXICO

NEW MEXICO OCD ORDER R-8611

RE: Twin Lakes San Andres Unit No. 1  
Former O'Brien F-#9  
2310' FNL and 2310' FWL  
Section 25, T8S, R28E  
Chaves County, New Mexico

Pelto Oil Company respectfully requests administrative approval to convert Twin Lakes San Andres Unit Well #1 to a waterflood injection well under State of New Mexico Oil Conservation Division General Rule 701 F.4.

This injector is needed to improve the waterflood sweep efficiency in unit pattern no. 1.

Attachments:

1. Form C-108
2. Map showing location of Unit #1 and flood patter no. 1.
3. Table C-108 III-A unit #1 well data.
4. Unit #1 well bore sketch.
5. Map showing wells within 1/2 mile of proposed Unit #1.
6. Table C-108 VI offset wells to proposed injector Unit #1.
7. Well bore sketch of O'Brien F-#8 recent P.A.'d offset well to proposed injector Unit #1.
8. Proof of notices.

RLS:klm  
67:149

Pelto Twin Lakes Unit #1

## APPLICATION FOR AUTHORIZATION TO INJECT

- I. Purpose: ☒ Secondary Recovery ☐ Pressure Maintenance ☐ Disposal ☐ Storage  
Application qualifies for administrative approval? ☒ yes ☐ no
- II. Operator: Pelto Oil Company  
Address: 500 Dallas Street, Suite 1800, Houston, TX 77002  
Contact party: Robert L. Spottswood Phone: (713) 651-1800
- III. Well data: Complete the data required on the reverse side of this form for each well proposed for injection. Additional sheets may be attached if necessary.
- IV. Is this an expansion of an existing project? ☒ yes ☐ no  
If yes, give the Division order number authorizing the project OCD # R-8611.
- V. Attach a map that identifies all wells and leases within two miles of any proposed injection well with a one-half mile radius circle drawn around each proposed injection well. This circle identifies the well's area of review.
- \* VI. Attach a tabulation of data on all wells of public record within the area of review which penetrate the proposed injection zone. Such data shall include a description of each well's type, construction, date drilled, location, depth, record of completion, and a schematic of any plugged well illustrating all plugging detail.
- VII. Attach data on the proposed operation, including:
1. Proposed average and maximum daily rate and volume of fluids to be injected;
  2. Whether the system is open or closed;
  3. Proposed average and maximum injection pressure;
  4. Sources and an appropriate analysis of injection fluid and compatibility with the receiving formation if other than reinjected produced water; and
  5. If injection is for disposal purposes into a zone not productive of oil or gas at or within one mile of the proposed well, attach a chemical analysis of the disposal zone formation water (may be measured or inferred from existing literature, studies, nearby wells, etc.).
- \*VIII. Attach appropriate geological data on the injection zone including appropriate lithologic detail, geological name, thickness, and depth. Give the geologic name, and depth to bottom of all underground sources of drinking water (aquifers containing waters with total dissolved solids concentrations of 10,000 mg/l or less) overlying the proposed injection zone as well as any such source known to be immediately underlying the injection interval.
- IX. Describe the proposed stimulation program, if any.
- \* X. Attach appropriate logging and test data on the well. (If well logs have been filed with the Division they need not be resubmitted.)
- \* XI. Attach a chemical analysis of fresh water from two or more fresh water wells (if available and producing) within one mile of any injection or disposal well showing location of wells and dates samples were taken.
- XII. Applicants for disposal wells must make an affirmative statement that they have examined available geologic and engineering data and find no evidence of open faults or any other hydrologic connection between the disposal zone and any underground source of drinking water.
- XIII. Applicants must complete the "Proof of Notice" section on the reverse side of this form.
- XIV. Certification

I hereby certify that the information submitted with this application is true and correct to the best of my knowledge and belief.

Name: Robert L. Spottswood Title Manager of Engineering

Signature: Robert L. Spottswood Date: 5/5/89

- \* If the information required under Sections VI, VIII, X, and XI above has been previously submitted, it need not be duplicated and resubmitted. Please show the date and circumstance of the earlier submittal. Previously submitted on September 9, 1987 during the NMOCD hearing on Pelto Oil Company's application for a waterflood project; the Twin Lakes Field Chaves County, New Mexico
- DISTRIBUTION: Original and one copy to Santa Fe with one copy to the appropriate Division district office.

## III. WELL DATA

A. The following well data must be submitted for each injection well covered by this application. The data must be both in tabular and schematic form and shall include:

- (1) Lease name; Well No.; location by Section, Township, and Range; and footage location within the section.
- (2) Each casing string used with its size, setting depth, sacks of cement used, hole size, top of cement, and how such top was determined.
- (3) A description of the tubing to be used including its size, lining material, and setting depth.
- (4) The name, model, and setting depth of the packer used or a description of any other seal system or assembly used.

Division District offices have supplies of Well Data Sheets which may be used or which may be used as models for this purpose. Applicants for several identical wells may submit a "typical data sheet" rather than submitting the data for each well.

B. The following must be submitted for each injection well covered by this application. All items must be addressed for the initial well. Responses for additional wells need be shown only when different. Information shown on schematics need not be repeated.

- (1) The name of the injection formation and, if applicable, the field or pool name.
- (2) The injection interval and whether it is perforated or open-hole.
- (3) State if the well was drilled for injection or, if not, the original purpose of the well.
- (4) Give the depths of any other perforated intervals and detail on the sacks of cement or bridge plugs used to seal off such perforations.
- (5) Give the depth to and name of the next higher and next lower oil or gas zone in the area of the well, if any.

## XIV. PROOF OF NOTICE

All applicants must furnish proof that a copy of the application has been furnished, by certified or registered mail, to the owner of the surface of the land on which the well is to be located and to each leasehold operator within one-half mile of the well location.

Where an application is subject to administrative approval, a proof of publication must be submitted. Such proof shall consist of a copy of the legal advertisement which was published in the county in which the well is located. The contents of such advertisement must include:

- (1) The name, address, phone number, and contact party for the applicant;
- (2) the intended purpose of the injection well; with the exact location of single wells or the section, township, and range location of multiple wells;
- (3) the formation name and depth with expected maximum injection rates and pressures; and
- (4) a notation that interested parties must file objections or requests for hearing with the Oil Conservation Division, P. O. Box 2088, Santa Fe, New Mexico 87501 within 15 days.

NO ACTION WILL BE TAKEN ON THE APPLICATION UNTIL PROPER PROOF OF NOTICE HAS BEEN SUBMITTED.

---

NOTICE: Surface owners or offset operators must file any objections or requests for hearing of administrative applications within 15 days from the date this application was mailed to them.

LARGE FORMAT  
EXHIBIT HAS  
BEEN REMOVED  
AND IS LOCATED  
IN THE NEXT FILE

PELTO OIL COMPANY  
TWIN LAKES (SAN ANDRES) WATERFLOOD UNIT

TABLE C 108 III-A  
PROPOSED INJECTOR UNIT #1

New Unit Number: 1

Former Lease and Well Number: O'Brien F #9

Unit Letter: F

Location Footage: 2310' FNL, 2310' FWL of  
Sec. 25, T8S, R28E, Chaves County, New Mexico

T.D.: 2691'

PBTD: 2670'

Well Type and Date Drilled: Oil, 1-23-84

|                |         |                    |
|----------------|---------|--------------------|
| Hole Size:     | 12-1/4" | 7-7/8"             |
| Casing Size:   | 8-5/8"  | 4-1/2"             |
| Casing Weight: | 24#     | 9.5#               |
| Casing Depth:  | 127'    | 2691'              |
| Cement:        | 120 sx  | 200 sx             |
| Top of Cement: | Surface | 1532' (calculated) |

Proposed Tubing/Packer Depth: 2491'

Proposed Injection Interval: 2566' - 2666' (San Andres)

Proposed Operation: Will inject an average rate of 500 barrels daily of Ogallala and/or produced water which will be kept separate at surface through the closed injection system. Maximum injection pressure = 510 psig (0.2 psi/ft limit).

5/5/89  
Date

R. L. Spottswood  
Prepared by: R. L. Spottswood  
Manager of Engineering

# PROPOSED INJECTOR

## PELTO OIL COMPANY

**TWIN LAKES SAN ANDRES UNIT NO.:** 1  
**FORMER LEASE & WELL NAME:** O'Brien F #9

Oil Well Drilled  
1-23-84

2310' FNL and 2310' FWL

| UNIT                      | SECTION | TOWNSHIP | RANGE |
|---------------------------|---------|----------|-------|
| F                         | 25      | 8S       | 28E   |
| Chaves County, New Mexico |         |          |       |

**PROPOSED  
CONDITIONS**

**CURRENT  
CONDITIONS**

2 3/8" OD, 4.7#/FT  
FIBERGLASS LINED TBG  
W/PLASTIC COATED BAKER  
MODEL AD-1 PKR @ 2491'

TOP OF P-1 @ 2566'

BASE OF P-2 @ 2666'

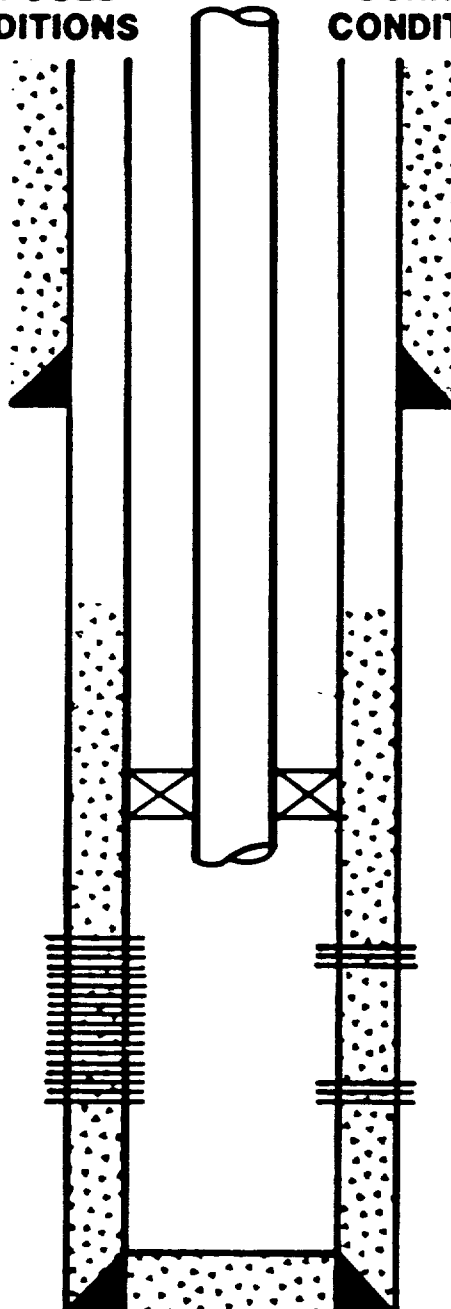

HOLE SIZE 12-1/4"  
 CSG: 8-5/8 " OD  
 24 #/FT  
 @ 127'  
 CMT WITH 120 SX  
 TOC @ SURFACE (C)

P-1 PERFS @ 2590'-2620'

P-2 PERFS none

HOLE SIZE: 7-7/8"  
 CSG: 4-1/2 " OD  
 9.5 #/FT  
 @ 2691'  
 CMT WITH 200 SX  
 TOC @ 1532' FT (C)  
 PBD 2670'  
 TD 2691'

5/5/89  
Date

*R.L. Spottswood*  
 Prepared by: R.L. Spottswood  
 Manager of Engineering



**PROPOSED TWIN LAKES (SAN ANDRES) UNIT**  
CHAVES COUNTY, NEW MEXICO  
ALL WELLS WITHIN TWO MILE RADIUS  
OF PROPOSED ADDITIONAL INJECTION  
WELLS  
SCALE: 1" = 4000'  
DATE: 10/88

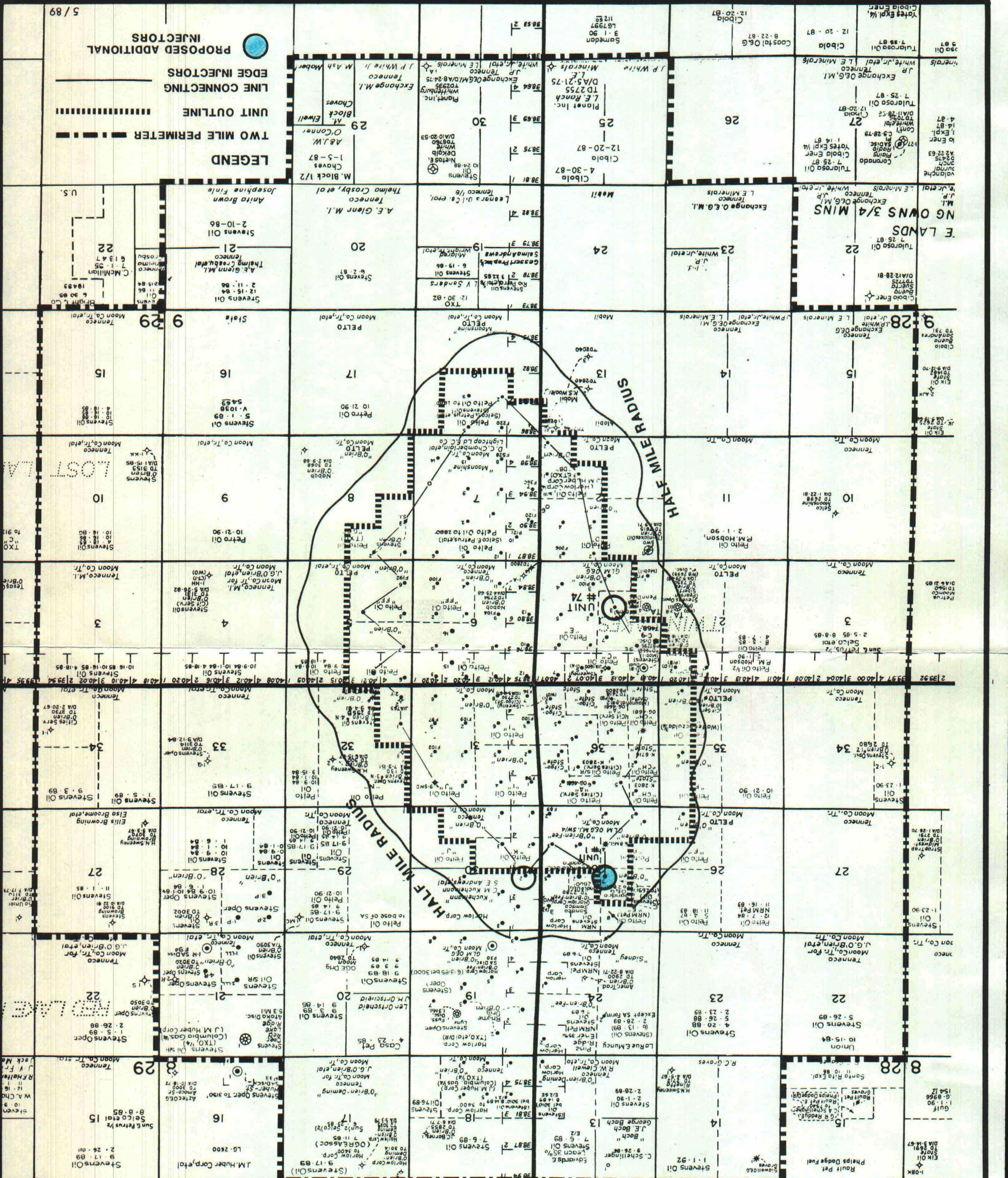

**LEGEND**  
TWO MILE PERIMETER  
UNIT OUTLINE  
LINE CONNECTING  
EDGE INJECTORS  
PROPOSED ADDITIONAL INJECTORS

**PROPOSED TWIN LAKES (SAN ANDRES) UNIT**  
CHAVES COUNTY, NEW MEXICO  
ALL WELLS WITHIN TWO MILE RADIUS  
OF PROPOSED ADDITIONAL INJECTION  
WELLS  
SCALE: 1" = 4000'  
DATE: 10/88



Pelto Oil Company  
Twin Lakes (San Andres) Water Flood Unit  
Table C-108 VI  
Offset Wells to Unit #1 Proposed Injector

| Unit #   | Lease/Well No. | Unit Letter | T.D.<br>(P.B.T.D.) | Type and<br>Date Drilled | Hole<br>Size                            | Casing<br>Size                          | Casing<br>Wt.                       | Casing<br>Depth                         | Cement<br>Volume                    | T.O.C. on<br>Casing                            | Production<br>Perfs            | Remarks                          |
|--|----------------|-------------|--------------------|--------------------------|---|---|-------------------------------------|---|-------------------------------------|--|--------------------------------|----------------------------------|
| <u>Section 25, T8S R28E, Chaves County, New Mexico</u> |                |             |                    |                          |   |   |                                     |   |                                     |  |                                |                                  |
| Not in Unit  | O'Brien #F-8   | C           | 7670'<br>(2684')   | Oil<br>4-22-81           | 20-1/2"<br>17-1/2"<br>10-3/4"<br>7-7/8" | 20" Cond<br>12-3/4"<br>8-5/8"<br>5-1/2" | N/A<br>35#<br>20#<br>15.5#<br>& 17# | 40'<br>409'<br>3000'<br>2901'-<br>6374' | 1 yd<br>475 sx<br>890 sx<br>1150 sx | Surface<br>Surface<br>Surface<br>2901' (Calc.) | 2633.5-2646.5'<br><br><br><br> | P & A'd<br>11-25-87              |
| Not in Unit  | Sandco #2      | G           | 2700'              | Oil<br>3-6-84            | 11"<br>7-7/8"                           | 8-5/8"<br>4-1/2"                        | 23#<br>11.6#                        | 125'<br>2700'                           | 6 yds<br>200 sx                     | Surface<br>1159' (Calc.)                       | 2574-2591'                     |                                  |
| Not in Unit  | Sandco #3      | A           | 2780'<br>(2753')   | Oil<br>5-10-84           | 11"<br>7-7/8"                           | 8-5/8"<br>4-1/2"                        | 23#<br>11.6#                        | 124'<br>2753'                           | 6 yds<br>175 sx                     | Surface<br>1735' (Calc.)                       | 2623-2651'                     | Re-entry of<br>O'Brien Fee 25 #6 |
| Not in Unit  | Fee 25 #5      | H           | 2753'<br>(2720')   | Oil<br>5-19-80           | 11"<br>7-7/8"                           | 8-5/8"<br>5-1/2"                        | 20#<br>14#                          | 148'<br>2753'                           | 60 sx<br>125 sx                     | Surface<br>1801' (Calc.)                       | 2632-2648'                     |                                  |
| <u>Section 24, T8S R28E, Chaves County, New Mexico</u> |                |             |                    |                          |   |   |                                     |   |                                     |  |                                |                                  |
| Not in Unit  | Sidney #1      | N           | 2847'              | Oil<br>12-12-79          | 12-1/4"<br>7-7/8"                       | 8-5/8"<br>4-1/2"                        | 20#<br>10.5#                        | 180'<br>2847'                           | 100 sx<br>250 sx                    | Surface<br>1443' (Calc.)                       | 2612'-2648'                    | State approved<br>P & A 12/15/81 |

Date 5/5/89  
B:102

  
Prepared by: R. L. Spottswood  
Manager of Engineering



**\* PLUGGED AND ABANDONED, OFFSET WELL**

To Proposed  
Injector Unit #1

**PELTO OIL COMPANY**

\*Observed by  
Johnny Robinson of  
NMOCD, Artesia, on  
11-25-87

**LEASE & WELL NAME:** O'Brien F #8

Cut off well head below  
surface and installed dry  
hole marker and cleaned  
up location

10 sx cmt. plug 0-36'

30 sx cmt. plug 350-450'

30 sx cmt. plug 750-850'

30 sx cmt. plug 1500-1600'

40 sx cmt. plug 2520-2670'

8 5/8" BP @ 2684' WITH  
3 BAILERS CMT ON TOP

TOP OF 5 1/2" CSG @ 2901'

5 1/2" BP @ 5720' WITH  
2 BAILERS CMT ON TOP

5 1/2" BP @ 5930' WITH  
2 BAILERS CMT ON TOP

660' FNL 1980' FWL  
UNIT C SECTION 25 TOWNSHIP 8S RANGE 28E

20" CONDUCTOR PIPE @ 40'  
CMT WITH 1 YD

HOLE SIZE: 17 1/2"  
CSG: 12 3/4" OD, 35#/FT @ 409'  
CMT WITH 475 SX  
TOC @ SURFACE (C)

SAN ANDRES  
PERFS @ 2633.5-2646.5'

PERFS @ 2782-2788.5'  
45 SX PLUG @ 2950-3050'

HOLE SIZE: 10 3/4"  
CSG: 8 5/8" OD, 20#/FT  
@ 2998'. CMT WITH 890 SX.  
TOC @ SURFACE

150 SX CMT PLUG @ 5500-5715' (EST)

PERFS @ 5768.5-5893.5'

PERFS @ 5964.5-6056.5'

HOLE SIZE: 7 7/8"  
CSG: 5 1/2" OD, 15.5# & 17#/FT  
@ 6374'. CMT W/1150 SX

150 SX CMT PLUG FROM 7545-7670'  
PBSD 2684'  
TD 7670'

5/5/89

Date

*R. L. Spottiswood*

Prepared by: R. L. Spottiswood  
Manager of Engineering



CERTIFIED - RETURN RECEIPT

May 5, 1989

Harlow Corporation  
600 Amarillo Petroleum Building  
Amarillo, TX 79101

RE: Notification of Filing  
Application for Waterflood Expansion  
Twin Lakes San Andres Field  
Chaves County, New Mexico

Gentlemen:

You are the owner of an interest in properties which are located within a one-half mile radius of wells which are proposed to be converted to injection wells under expansion of the captioned waterflood project.

Pelto has made application to the New Mexico Oil Conservation Division for administrative approval to expand the Twin Lakes San Andres Waterflood Project by conversion of three additional wells to water injectors. In accordance with New Mexico statutes, Pelto is hereby notifying you of this application and is furnishing you herewith complete copies of the C-108 forms, with attached exhibits, which are being filed in connection with Pelto's application.

Very truly yours,

PELTO OIL COMPANY

R. L. Spottswood  
Manager of Engineering

RLS:BH:jm:J107/53



CERTIFIED - RETURN RECEIPT

May 5, 1989

Sandco Oil & Gas Inc.  
P. O. Box 881  
Mesilla Park, NM 88047

RE: Notification of Filing  
Application for Waterflood Expansion  
Twin Lakes San Andres Field  
Chaves County, New Mexico

Gentlemen:

You are the owner of an interest in properties which are located within a one-half mile radius of wells which are proposed to be converted to injection wells under expansion of the captioned waterflood project.

Pelto has made application to the New Mexico Oil Conservation Division for administrative approval to expand the Twin Lakes San Andres Waterflood Project by conversion of three additional wells to water injectors. In accordance with New Mexico statutes, Pelto is hereby notifying you of this application and is furnishing you herewith complete copies of the C-108 forms, with attached exhibits, which are being filed in connection with Pelto's application.

Very truly yours,

PELTO OIL COMPANY

R. L. Spottswood  
Manager of Engineering

RLS:BH:jm:J107/53



CERTIFIED - RETURN RECEIPT

May 5, 1989

C. E. La Rue  
P. O. Box 196  
Artesia, New Mexico 88210

RE: Notification of Filing  
Application for Waterflood Expansion  
Twin Lakes San Andres Field  
Chaves County, New Mexico

Gentlemen:

You are the owner of an interest in properties which are located within a one-half mile radius of wells which are proposed to be converted to injection wells under expansion of the captioned waterflood project.

Pelto has made application to the New Mexico Oil Conservation Division for administrative approval to expand the Twin Lakes San Andres Waterflood Project by conversion of three additional wells to water injectors. In accordance with New Mexico statutes, Pelto is hereby notifying you of this application and is furnishing you herewith complete copies of the C-108 forms, with attached exhibits, which are being filed in connection with Pelto's application.

Very truly yours,

PELTO OIL COMPANY

A handwritten signature in cursive script, appearing to read 'R. L. Spottswood'.

R. L. Spottswood  
Manager of Engineering

RLS:BH:jm:J107/53





CERTIFIED - RETURN RECEIPT

May 5, 1989

Logo Oil Company  
P. O. Box 866  
Riudoso Downs, NM 88346

RE: Notification of Filing  
Application for Waterflood Expansion  
Twin Lakes San Andres Field  
Chaves County, New Mexico

Gentlemen:

You are the owner of an interest in properties which are located within a one-half mile radius of wells which are proposed to be converted to injection wells under expansion of the captioned waterflood project.

Pelto has made application to the New Mexico Oil Conservation Division for administrative approval to expand the Twin Lakes San Andres Waterflood Project by conversion of three additional wells to water injectors. In accordance with New Mexico statutes, Pelto is hereby notifying you of this application and is furnishing you herewith complete copies of the C-108 forms, with attached exhibits, which are being filed in connection with Pelto's application.

Very truly yours,

PELTO OIL COMPANY

R. L. Spottswood  
Manager of Engineering

RLS:BH:jm:J107/53



CERTIFIED - RETURN RECEIPT

May 5, 1989

Stevens Oil Company  
P. O. Box 2408  
Roswell, NM 88201

RE: Notification of Filing  
Application for Waterflood Expansion  
Twin Lakes San Andres Field  
Chaves County, New Mexico

Gentlemen:

You are the owner of an interest in properties which are located within a one-half mile radius of wells which are proposed to be converted to injection wells under expansion of the captioned waterflood project.

Pelto has made application to the New Mexico Oil Conservation Division for administrative approval to expand the Twin Lakes San Andres Waterflood Project by conversion of three additional wells to water injectors. In accordance with New Mexico statutes, Pelto is hereby notifying you of this application and is furnishing you herewith complete copies of the C-108 forms, with attached exhibits, which are being filed in connection with Pelto's application.

Very truly yours,

PELTO OIL COMPANY

A handwritten signature in cursive script, reading 'R L Spottswood'.

R. L. Spottswood  
Manager of Engineering

RLS:BH:jm:J107/53



CERTIFIED - RETURN RECEIPT

May 5, 1989

Frates Seeligson  
1604 National Bank Commerce Building  
San Antonio, TX 78205

RE: Notification of Filing  
Application for Waterflood Expansion  
Twin Lakes San Andres Field  
Chaves County, New Mexico

Gentlemen:

You are the owner of an interest in properties which are located within a one-half mile radius of wells which are proposed to be converted to injection wells under expansion of the captioned waterflood project.

Pelto has made application to the New Mexico Oil Conservation Division for administrative approval to expand the Twin Lakes San Andres Waterflood Project by conversion of three additional wells to water injectors. In accordance with New Mexico statutes, Pelto is hereby notifying you of this application and is furnishing you herewith complete copies of the C-108 forms, with attached exhibits, which are being filed in connection with Pelto's application.

Very truly yours,

PELTO OIL COMPANY

A handwritten signature in dark ink, appearing to read 'R. L. Spottswood', written over the company name.

R. L. Spottswood  
Manager of Engineering

RLS:BH:jm:J107/53



May 18, 1989

**RECEIVED**

**MAY 22 1989**

**OIL CONSERVATION DIV.  
SANTA FE**

State of New Mexico  
Oil Conservation Division  
P. O. Box 2088  
Santa Fe, NM 87504-2088

Attention: Mr. David R. Catanack

Dear Sir:

Further to my letter of May 5, 1989 in which Pelto Oil Company applied for administrative approval under rule 701-F.4 to expand the Twin Lakes San Andres Water Flood Project, I am enclosing copies of the certified mail receipts which show that surface owner's of land on which the proposed injectors are located and the leasehold operators within one-half mile of the wells have received notices of Pelto's application.

A copy of the legal notice and affidavit of publication in the Roswell, New Mexico Daily Record have been sent to you on May 12, 1989 from our Twin Lakes Field Operations Manager, Jack Nance.

Sincerely yours,

R. L. Spottswood  
Engineering Manager

RLS:klm  
Enclosures



**SENDER:** Complete items 1 and 2 when additional services are desired, and complete items 3 and 4.  
Put your address in the "RETURN TO" Space on the reverse side. Failure to do this will prevent this card from being returned to you. The return receipt fee will provide you the name of the person delivered to and the date of delivery. For additional fees the following services are available. Consult postmaster for fees and check box(es) for additional service(s) requested.

1. ☐ Show to whom delivered, date, and addressee's address. 2. ☒ Restricted Delivery (Extra charge)

|  |  |
|--|--|
| 3. Article Addressed to:<br><br>Frates Seeligson<br>1604 National Bank Commerce Bldg.<br>San Antonio, TX 78205 | 4. Article Number<br>P-560 971 212<br><br>Type of Service:<br><input type="checkbox"/> Registered <input type="checkbox"/> Insured<br><input checked="" type="checkbox"/> Certified <input type="checkbox"/> COD<br><input type="checkbox"/> Express Mail <input type="checkbox"/> Return Receipt for Merchandise<br><br>Always obtain signature of addressee or agent and DATE DELIVERED. |
| 5. Signature — Address<br>X  | 8. Addressee's Address (ONLY if requested and fee paid)  |
| 6. Signature — Agent<br>X <i>Nita Wilson</i>   |  |
| 7. Date of Delivery<br><b>MAY 08 1989</b>  |  |

PS Form 3811, Mar. 1988 \* U.S.G.P.O. 1988-212-865 DOMESTIC RETURN RECEIPT

**SENDER:** Complete items 1 and 2 when additional services are desired, and complete items 3 and 4.  
Put your address in the "RETURN TO" Space on the reverse side. Failure to do this will prevent this card from being returned to you. The return receipt fee will provide you the name of the person delivered to and the date of delivery. For additional fees the following services are available. Consult postmaster for fees and check box(es) for additional service(s) requested.

1. ☐ Show to whom delivered, date, and addressee's address. 2. ☐ Restricted Delivery (Extra charge)

|   |  |
|---|--|
| 3. Article Addressed to:<br><br>Harlow Corporation<br>600 Amarillo Petroleum Building<br>Amarillo, TX 79101 | 4. Article Number<br>P-560 971 210<br><br>Type of Service:<br><input type="checkbox"/> Registered <input type="checkbox"/> Insured<br><input checked="" type="checkbox"/> Certified <input type="checkbox"/> COD<br><input type="checkbox"/> Express Mail <input type="checkbox"/> Return Receipt for Merchandise<br><br>Always obtain signature of addressee or agent and DATE DELIVERED. |
| 5. Signature — Address<br>X   | 8. Addressee's Address (ONLY if requested and fee paid)  |
| 6. Signature — Agent<br>X <i>Ada Beagles</i>  |  |
| 7. Date of Delivery<br><b>5-8</b>   |  |

PS Form 3811, Mar. 1988 \* U.S.G.P.O. 1988-212-865 DOMESTIC RETURN RECEIPT

**SENDER:** Complete items 1 and 2 when additional services are desired, and complete items 3 and 4.  
Put your address in the "RETURN TO" Space on the reverse side. Failure to do this will prevent this card from being returned to you. The return receipt fee will provide you the name of the person delivered to and the date of delivery. For additional fees the following services are available. Consult postmaster for fees and check box(es) for additional service(s) requested.

1. ☐ Show to whom delivered, date, and addressee's address. 2. ☐ Restricted Delivery (Extra charge)

|   |  |
|---|--|
| 3. Article Addressed to:<br><br>Charles G. Kuchemann,<br>Mildred G. Bundy &<br>Marion C. Golick<br>3245 South Rocky Hill Road<br>Galina, IL 61036 | 4. Article Number<br>P-560 971 211<br><br>Type of Service:<br><input type="checkbox"/> Registered <input type="checkbox"/> Insured<br><input checked="" type="checkbox"/> Certified <input type="checkbox"/> COD<br><input type="checkbox"/> Express Mail <input type="checkbox"/> Return Receipt for Merchandise<br><br>Always obtain signature of addressee or agent and DATE DELIVERED. |
| 5. Signature — Address<br>X <i>Charles Kuchemann</i>  | 8. Addressee's Address (ONLY if requested and fee paid)<br><br><b>MAY 8 1989</b><br><b>GALENA, IL</b>  |
| 6. Signature — Agent<br>X   |  |
| 7. Date of Delivery<br><b>5-8-89</b>  |  |

PS Form 3811, Mar. 1988 \* U.S.G.P.O. 1988-212-865 DOMESTIC RETURN RECEIPT

**SENDER: Complete items 1 and 2 when additional services are desired, and complete items 3 and 4.**  
Put your address in the "RETURN TO" Space on the reverse side. Failure to do this will prevent this card from being returned to you. The return receipt fee will provide you the name of the person delivered to and the date of delivery. For additional fees the following services are available. Consult postmaster for fees and check box(es) for additional service(s) requested.

1. ☐ Show to whom delivered, date, and addressee's address. (Extra charge)  
2. ☐ Restricted Delivery (Extra charge)

3. Article Addressed to:  
Logo Oil Company  
P. O. Box 866  
Ruidoso Downs, NM 88346

4. Article Number  
P-560 971 215

Type of Service:  
☐ Registered ☐ Insured  
☒ Certified ☐ COD  
☐ Express Mail ☐ Return Receipt for Merchandise

Always obtain signature of addressee or agent and **DATE DELIVERED**.

5. Signature - Address  
*[Signature]*

6. Signature - Agent  
*[Signature]*

7. Date of Delivery  
*[Signature]*

8. Addressee's Address (ONLY if requested and fee paid)

PS Form 3811, Mar. 1988 \* U.S.G.P.O. 1988-212-865 DOMESTIC RETURN RECEIPT

**SENDER: Complete items 1 and 2 when additional services are desired, and complete items 3 and 4.**  
Put your address in the "RETURN TO" Space on the reverse side. Failure to do this will prevent this card from being returned to you. The return receipt fee will provide you the name of the person delivered to and the date of delivery. For additional fees the following services are available. Consult postmaster for fees and check box(es) for additional service(s) requested.

1. ☐ Show to whom delivered, date, and addressee's address. (Extra charge)  
2. ☐ Restricted Delivery (Extra charge)

3. Article Addressed to:  
Sandco Oil & Gas Inc.  
P. O. Box 881  
Mesilla Park, NM 88047

4. Article Number  
P-560 971 213

Type of Service:  
☐ Registered ☐ Insured  
☒ Certified ☐ COD  
☐ Express Mail ☐ Return Receipt for Merchandise

Always obtain signature of addressee or agent and **DATE DELIVERED**.

5. Signature - Address  
*[Signature]*

6. Signature - Agent  
*[Signature]*

7. Date of Delivery  
5-9-89

8. Addressee's Address (ONLY if requested and fee paid)

PS Form 3811, Mar. 1988 \* U.S.G.P.O. 1988-212-865 DOMESTIC RETURN RECEIPT

**SENDER: Complete items 1 and 2 when additional services are desired, and complete items 3 and 4.**  
Put your address in the "RETURN TO" Space on the reverse side. Failure to do this will prevent this card from being returned to you. The return receipt fee will provide you the name of the person delivered to and the date of delivery. For additional fees the following services are available. Consult postmaster for fees and check box(es) for additional service(s) requested.

1. ☐ Show to whom delivered, date, and addressee's address. (Extra charge)  
2. ☐ Restricted Delivery (Extra charge)

3. Article Addressed to:  
Stevens Oil Company  
P. O. Box 2408  
Roswell, NM 88201

4. Article Number  
P-560-971 214

Type of Service:  
☐ Registered ☐ Insured  
☒ Certified ☐ COD  
☐ Express Mail ☐ Return Receipt for Merchandise

Always obtain signature of addressee or agent and **DATE DELIVERED**.

5. Signature - Address  
*[Signature]*

6. Signature - Agent  
*[Signature]*

7. Date of Delivery  
5-10-89

8. Addressee's Address (ONLY if requested and fee paid)

PS Form 3811, Mar. 1988 \* U.S.G.P.O. 1988-212-865 DOMESTIC RETURN RECEIPT

**SENDER:** Complete items 1 and 2 when additional services are desired, and complete items 3 and 4.  
Put your address in the "RETURN TO" Space on the reverse side. Failure to do this will prevent this card from being returned to you. The return receipt fee will provide you the name of the person delivered to and the date of delivery. For additional fees the following services are available. Consult postmaster for fees and check box(es) for additional service(s) requested.

1. ☐ Show to whom delivered, date, and addressee's address. (Extra charge) 2. ☐ Restricted Delivery (Extra charge)

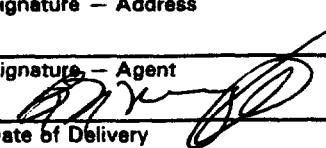
|   |   |
|---|---|
| 3. Article Addressed to:<br><br>C. E. La Rue<br>P. O. Box 196<br>Artesia, NM 88210                          | 4. Article Number<br>P-560 971 216<br><br>Type of Service:<br><input type="checkbox"/> Registered <input type="checkbox"/> Insured<br><input checked="" type="checkbox"/> Certified <input type="checkbox"/> COD<br><input type="checkbox"/> Express Mail <input type="checkbox"/> Return Receipt for Merchandise |
| 5. Signature - Address<br>X   | 8. Addressee's Address (ONLY if requested and fee paid)   |
| 6. Signature - Agent<br>X  |   |
| 7. Date of Delivery<br>5-8-89   |   |

Always obtain signature of addressee or agent and DATE DELIVERED.

PS Form 3811, Mar. 1988 \* U.S.G.P.O. 1988-212-865 DOMESTIC RETURN RECEIPT

**SENDER:** Complete items 1 and 2 when additional services are desired, and complete items 3 and 4.  
Put your address in the "RETURN TO" Space on the reverse side. Failure to do this will prevent this card from being returned to you. The return receipt fee will provide you the name of the person delivered to and the date of delivery. For additional fees the following services are available. Consult postmaster for fees and check box(es) for additional service(s) requested.

1. ☐ Show to whom delivered, date, and addressee's address. (Extra charge) 2. ☐ Restricted Delivery (Extra charge)

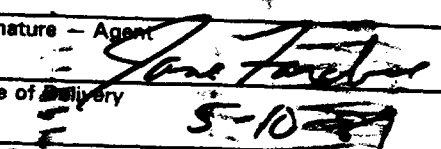
|   |   |
|---|---|
| 3. Article Addressed to:<br><br>Mobil Producing TX & NM, Inc.<br>Nine Greenway Plaza, Suite 2700<br>Houston, TX 77046<br>12450 GREENSPRING DR.<br>DALL. TX 77060-1991 | 4. Article Number<br>P-560 971 869<br><br>Type of Service:<br><input type="checkbox"/> Registered <input type="checkbox"/> Insured<br><input checked="" type="checkbox"/> Certified <input type="checkbox"/> COD<br><input type="checkbox"/> Express Mail <input type="checkbox"/> Return Receipt for Merchandise |
| 5. Signature - Address<br>X   | 8. Addressee's Address (ONLY if requested and fee paid)   |
| 6. Signature - Agent<br>X   |   |
| 7. Date of Delivery<br>5-10-89  |   |

Always obtain signature of addressee or agent and DATE DELIVERED.

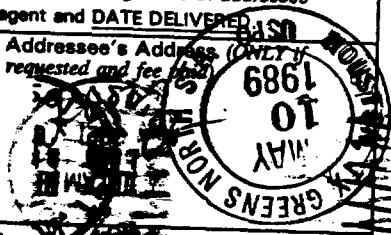

PS Form 3811, Mar. 1988 \* U.S.G.P.O. 1988-212-865 DOMESTIC RETURN RECEIPT