



PMX-54  
1.2.1.1

**Amoco Production Company**

P. O. Box 68  
Hobbs, New Mexico 88240

December 12, 1973

File: DRM-538-484

Re: Project Expansion Application  
Milnesand-Horton Pressure Maintenance Project  
Milnesand-San Andres Oil Pool  
Roosevelt County, New Mexico

New Mexico Oil Conservation Commission  
P. O. Box 2088  
Santa Fe, New Mexico 87501

Gentlemen:

Amoco Production Company submits this application for an expansion to subject project and requests administrative approval in accordance with applicable provisions of Order R-3456.

In addition to the initial project area, the expansion area will comprise the following:

ROOSEVELT COUNTY, NEW MEXICO  
TOWNSHIP 8 SOUTH, RANGE 35 EAST, NMPM

Section 29: NW/4 NW/4

Section 30: N/2, N/2 SW/4 and NW/4 SE/4

This proposal is made in the interest of conservation, ultimate recovery of more oil, and to protect correlative rights. The Union of Texas Petroleum's Milnesand Unit waterflood project offsets this expansion area on the north and west lines.

Attached are: (1) plat showing the location of proposed injection wells, project area wells, offset operators and offsetting wells to the project area. (2) Schematic drawings of the proposed injection wells and pertinent prescribed data.

New Mexico Oil Conservation Commission  
December 12, 1973  
Page Two

By certified mail a copy of this letter application is being mailed  
to the only offset operator:

Union Texas Petroleum  
1300 Wilco Building  
Midland, Texas 79701

Yours very truly,

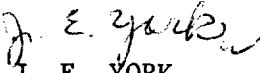
  
J. E. YORK  
Area Engineer

Enclosures

cc: NMOCC - Hobbs, New Mexico  
Union Texas Petroleum - Midland, Texas



UNION TEXAS PETROLEUM'S  
MILNE SAND (SAN ANDRES) UNIT

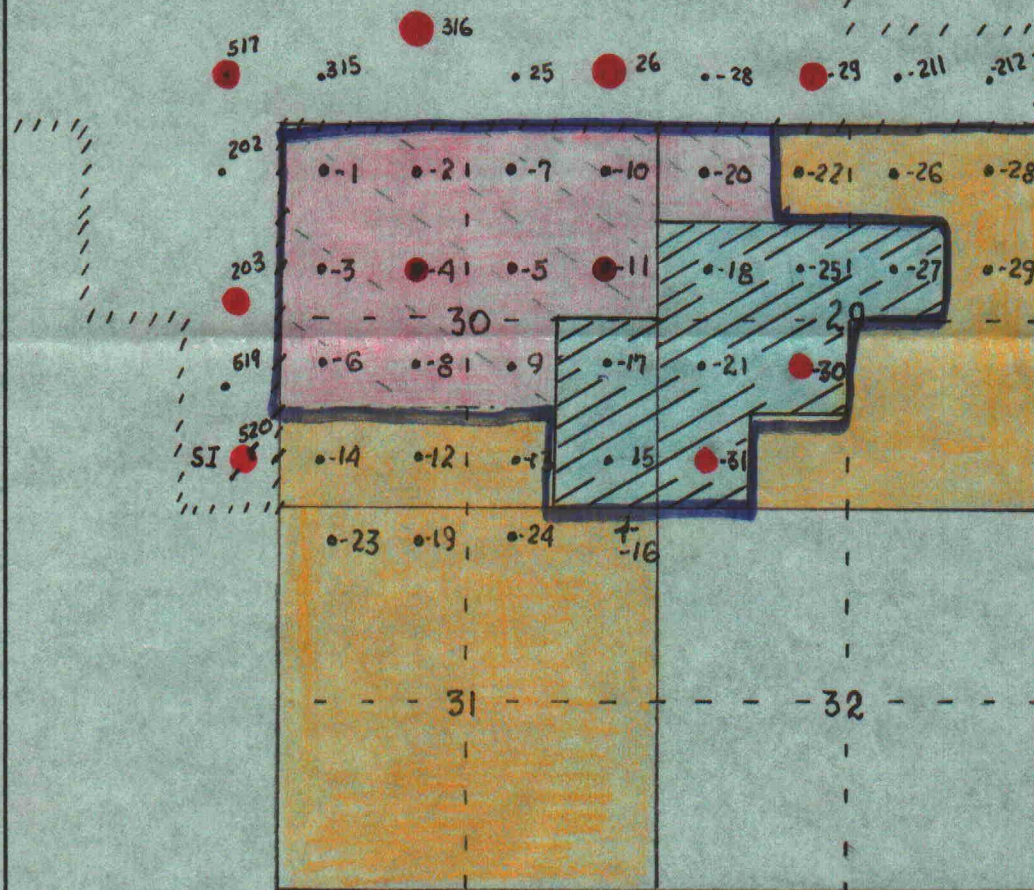



T-8-S, R-35-E  
ROOSEVELT COUNTY N.M.

 MILNE SAND-HORTON PRESSURE MTNCE PROJECT

 PROPOSED EXPANSION

 HORTON FEDERAL LEASE

 INJECTION WELL OR PROPOSED

 PEA WELL

Amoco Production Company

SCALE:

DRG.  
NO.



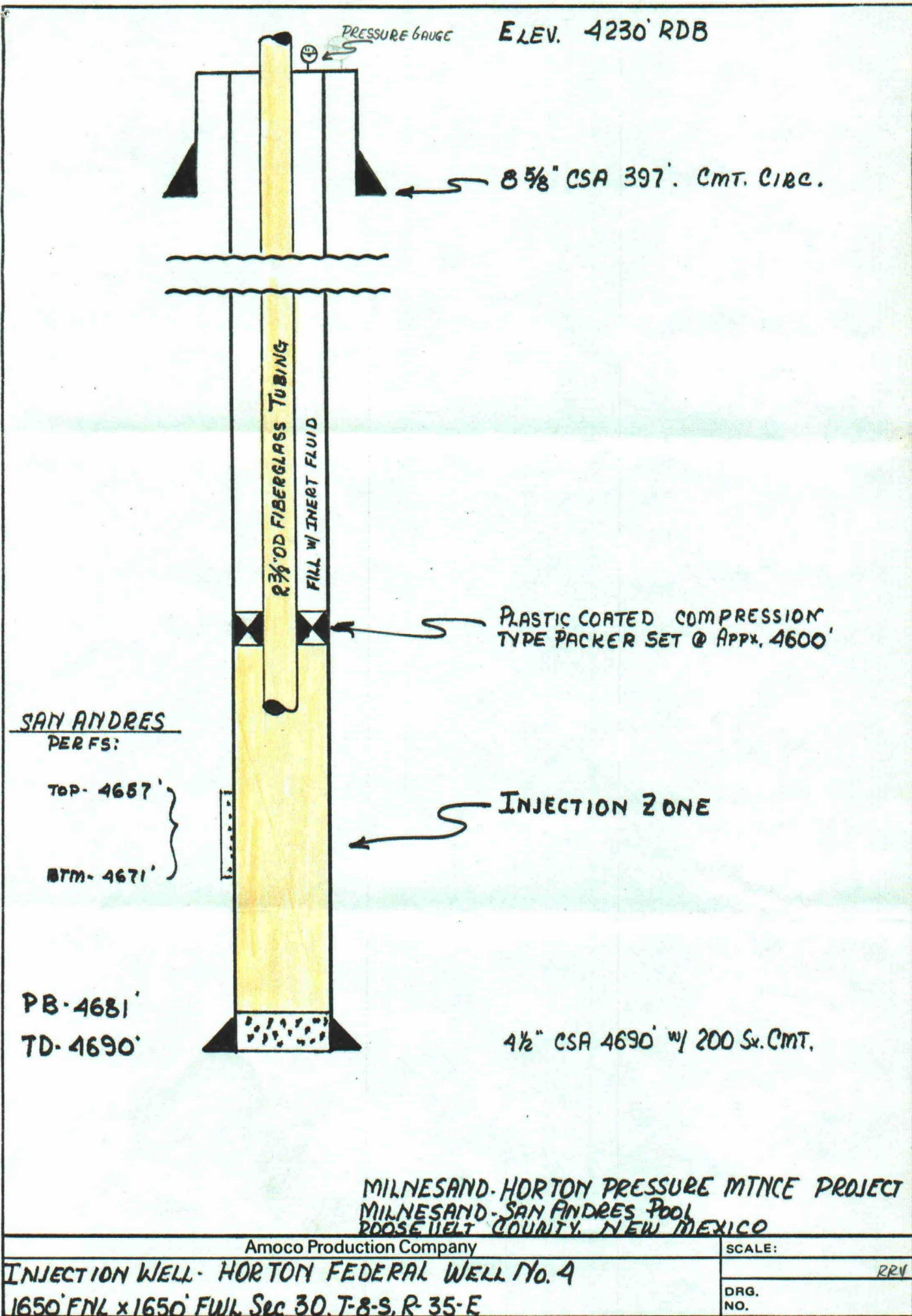

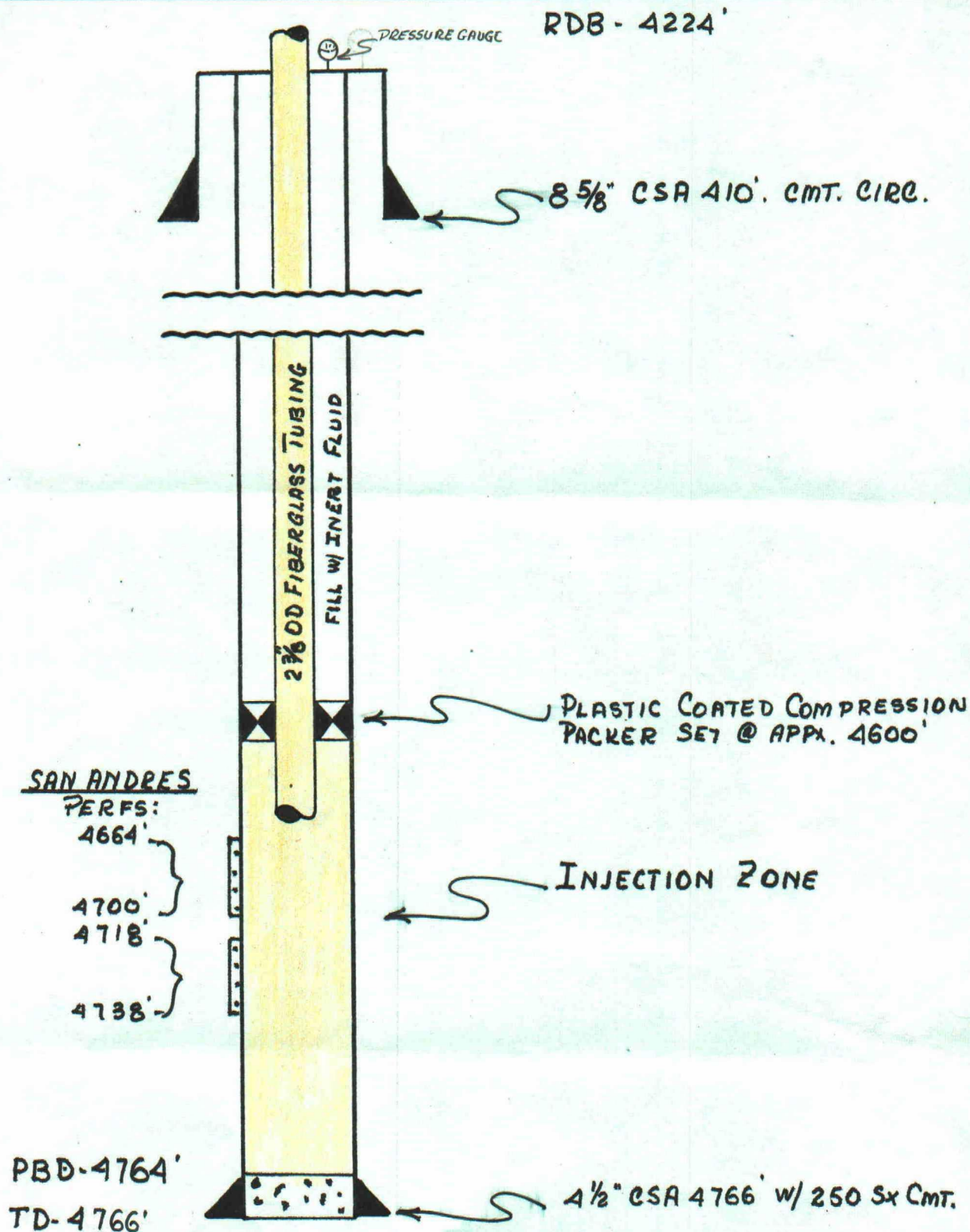

MILNESAND-HORTON PRESSURE MTNCE PROJECT  
MILNESAND-SAN ANDRES POOL, ROOSEVELT Co. N.M.

Amoco Production Company	SCALE:
INJECTION WELL, HORTON FEDERAL, WELL No. 11 1650' FNL X 923.8' FEL SEC. 30, T-8-S, R-35 E	DRG. NO.