

January 26, 1987

New Mexico Oil Conservation Commission  
State Land Office Building  
PO Box 2088  
Santa Fe, New Mexico 87501

Subject: Carson Unit No. 33-18  
NW/4 SE/4 Section 18, T 25N, R 11W  
San Juan County, New Mexico

Dear Sir:

Enclosed for your approval is our Application for Authorization  
to Inject for the above referenced well.

Very truly yours,

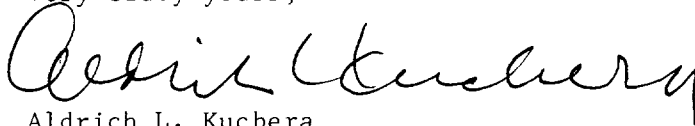

Aldrich L. Kuchera  
President

Enclosures

EJB:vlc

APPLICATION FOR AUTHORIZATION TO INJECT

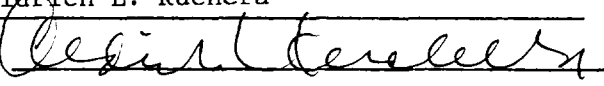
- I. Purpose: ☐ Secondary Recovery ☒ Pressure Maintenance ☐ Disposal ☐ Storage  
Application qualifies for administrative approval? ☒ yes ☐ no
- II. Operator: Hixon Development Company  
Address: P.O. Box 2810, Farmington, NM 87499  
Contact party: Aldrich L. Kuchera Phone: 326-3325
- III. Well data: Complete the data required on the reverse side of this form for each well proposed for injection. Additional sheets may be attached if necessary.
- IV. Is this an expansion of an existing project? ☒ yes ☐ no  
If yes, give the Division order number authorizing the project \_\_\_\_\_
- V. Attach a map that identifies all wells and leases within two miles of any proposed injection well with a one-half mile radius circle drawn around each proposed injection well. This circle identifies the well's area of review.
- \* VI. Attach a tabulation of data on all wells of public record within the area of review which penetrate the proposed injection zone. Such data shall include a description of each well's type, construction, date drilled, location, depth, record of completion, and a schematic of any plugged well illustrating all plugging detail.
- VII. Attach data on the proposed operation, including:
1. Proposed average and maximum daily rate and volume of fluids to be injected;
  2. Whether the system is open or closed;
  3. Proposed average and maximum injection pressure;
  4. Sources and an appropriate analysis of injection fluid and compatibility with the receiving formation if other than reinjected produced water; and
  5. If injection is for disposal purposes into a zone not productive of oil or gas at or within one mile of the proposed well, attach a chemical analysis of the disposal zone formation water (may be measured or inferred from existing literature, studies, nearby wells, etc.).
- \*VIII. Attach appropriate geological data on the injection zone including appropriate lithologic detail, geological name, thickness, and depth. Give the geologic name, and depth to bottom of all underground sources of drinking water (aquifers containing waters with total dissolved solids concentrations of 10,000 mg/l or less) overlying the proposed injection zone as well as any such source known to be immediately underlying the injection interval.
- IX. Describe the proposed stimulation program, if any.
- \* X. Attach appropriate logging and test data on the well. (If well logs have been filed with the Division they need not be resubmitted.)
- \* XI. Attach a chemical analysis of fresh water from two or more fresh water wells (if available and producing) within one mile of any injection or disposal well showing location of wells and dates samples were taken.
- XII. Applicants for disposal wells must make an affirmative statement that they have examined available geologic and engineering data and find no evidence of open faults or any other hydrologic connection between the disposal zone and any underground source of drinking water.
- XIII. Applicants must complete the "Proof of Notice" section on the reverse side of this form.
- XIV. Certification
- I hereby certify that the information submitted with this application is true and correct to the best of my knowledge and belief.
- Name: Aldrich L. Kuchera Title President  
Signature:  Date: \_\_\_\_\_
- \* If the information required under Sections VI, VIII, X, and XI above has been previously submitted, it need not be duplicated and resubmitted. Please show the date and circumstance of the earlier submittal.

## III. WELL DATA

A. The following well data must be submitted for each injection well covered by this application. The data must be both in tabular and schematic form and shall include:

- (1) Lease name; Well No.; location by Section, Township, and Range; and footage location within the section.
- (2) Each casing string used with its size, setting depth, sacks of cement used, hole size, top of cement, and how such top was determined.
- (3) A description of the tubing to be used including its size, lining material, and setting depth.
- (4) The name, model, and setting depth of the packer used or a description of any other seal system or assembly used.

Division District offices have supplies of Well Data Sheets which may be used or which may be used as models for this purpose. Applicants for several identical wells may submit a "typical data sheet" rather than submitting the data for each well.

B. The following must be submitted for each injection well covered by this application. All items must be addressed for the initial well. Responses for additional wells need be shown only when different. Information shown on schematics need not be repeated.

- (1) The name of the injection formation and, if applicable, the field or pool name.
- (2) The injection interval and whether it is perforated or open-hole.
- (3) State if the well was drilled for injection or, if not, the original purpose of the well.
- (4) Give the depths of any other perforated intervals and detail on the sacks of cement or bridge plugs used to seal off such perforations.
- (5) Give the depth to and name of the next higher and next lower oil or gas zone in the area of the well, if any.

## XIV. PROOF OF NOTICE

All applicants must furnish proof that a copy of the application has been furnished, by certified or registered mail, to the owner of the surface of the land on which the well is to be located and to each leasehold operator within one-half mile of the well location.

Where an application is subject to administrative approval, a proof of publication must be submitted. Such proof shall consist of a copy of the legal advertisement which was published in the county in which the well is located. The contents of such advertisement must include:

- (1) The name, address, phone number, and contact party for the applicant;
- (2) the intended purpose of the injection well; with the exact location of single wells or the section, township, and range location of multiple wells;
- (3) the formation name and depth with expected maximum injection rates and pressures; and
- (4) a notation that interested parties must file objections or requests for hearing with the Oil Conservation Division, P. O. Box 2088, Santa Fe, New Mexico 87501 within 15 days.

NO ACTION WILL BE TAKEN ON THE APPLICATION UNTIL PROPER PROOF OF NOTICE HAS BEEN SUBMITTED.

---

NOTICE: Surface owners or offset operators must file any objections or requests for hearing of administrative applications within 15 days from the date this application was mailed to them.

Hixon Development Company  
Application for Authorization to Inject  
Form C-108 Supplemental Information

Carson Unit Well No. 33-18  
NW/4 SE/4, Section 18, T 25N, R 11W  
San Juan County, New Mexico

- I. Shown on Application.
- II. Shown on Application.
- III. Well data attached.
- IV. This well is located in a Federal and State approved waterflood project operational since 1959.
- V. Area of review is shown on attached map.
- VI. Information for well's located in area of review are attached as follows:  
  
Carson Unit Well No. 13-18  
Carson Unit Well No. 32-18  
Carson Unit Well No. 42-18  
Carson Unit Well No. 113-17  
Carson Unit Well No. 31-18  
Carson Unit Well No. 22-18  
Carson Unit Well No. 23-18  
Carson Unit Well No. 24-18  
Carson Unit Well No. 34-18  
Carson Unit Well No. 43-18  
Carson Unit Well No. 44-18  
Carson Unit Well No. 31-19
- VII.
  1. Proposed average injection rate is 600 BWPD, expected maximum injection rate is 1200 BWPD.
  2. The injection system will be closed.
  3. Average injection pressures are expected to be in the 855-980 psi range. Maximum injection pressure will be 980 psi.
  4. Refer to the attached water analysis report. Since the formation water to be encountered is primarily previously injected water no problems are expected in mixing the two waters.
  5. This well is part of an extensive waterflood project active in the Carson Unit since 1959. All produced water is reinjected into the oil productive Lower Gallup sand to maintain pressure. Injection into the Lower Gallup sand is for waterflooding not disposal.

- VIII. The injection zone is the Lower Gallup sandstone. This zone is shown to be 70' in thickness with a top of 4798' KBE as shown on SP log previously submitted. No known sources of underground drinking water exist in this area. Water well drilling in the area has shown the Ojo Alamo to be dry.
- IX. The well will be acidized if required to maintain injection rate and pressure.
- X. Logs were previously submitted.
- XI. No known sources of drinking water exist in this area.
- XII. This well is part of the existing approved waterflood operation for the Carson Unit. It is not a disposal well.
- XIII. Proof of notification attached.
- XIV. Certification shown on application.

✓  
Is going to send statement  
Advised 2-25-81  
DL.

NOTICE

Hixon Development Company, P.O. Box 2810, Farmington, New Mexico 87499, (505) 326-3325 whose agent is Aldrich L. Kuchera hereby notifies interested parties that the following well is to be converted to a water injection well. Maximum rate will be 1200 BWPd at less than 980 psi. Any request for information or objections should be filed with the Oil Conservation Division, State Land Office Building, P.O. Box 2088, Santa Fe, New Mexico 87501 within 15 days

Carson Unit Well 33-18, NW/4 SE/4, Section 18, T 25N, R 11W

To be published: January 13, 1987

Legal No.: 19368

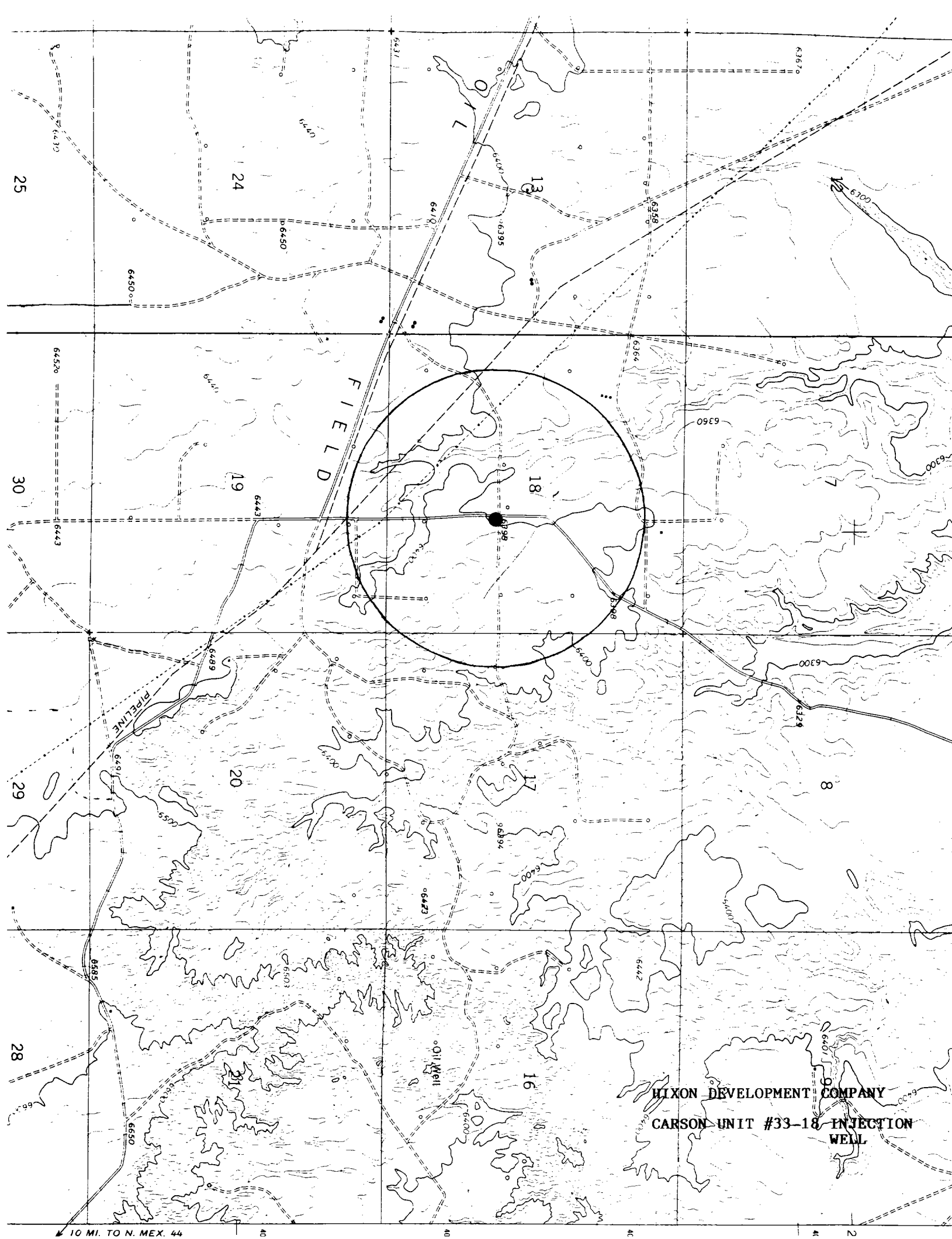

HIXON DEVELOPMENT COMPANY  
CARSON UNIT #33-18 INJECTION  
WELL

R 12 W

R 11 W

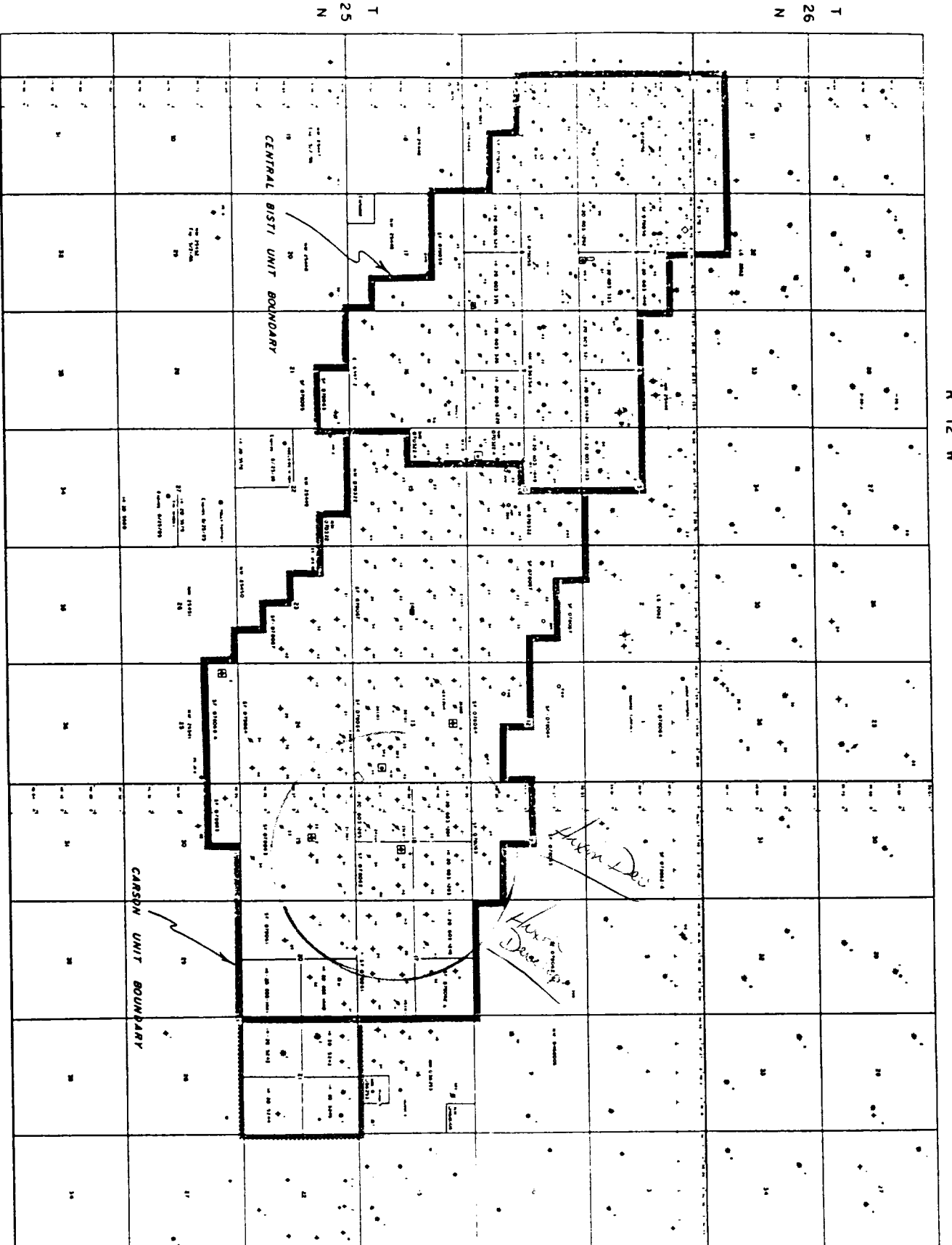

HIXON DEVELOPMENT COMPANY  
CENTRAL BISTI - CARSON UNIT AREA



SECTION 25, 26, 27, 28, 29, 30, 31, 32, 33, 34, 35, 36, 37, 38, 39, 40



# san. juan testing laboratory, inc.

907 WEST APACHE

P.O. BOX 2079

FARMINGTON, NEW MEXICO

PHONE

327-4966

Date June 10, 1977

Report to Hixon Development Company

Requested by A. Kuchera, Mgr. Sampled by Hixon Personnel

Project CBU #5 Location NW NW Sec. 6, T25N, R12W

Source of Material Lower Gallup Produced Water

Lab No. 24509 Water Analysis for Petroleum Engineering

## TEST RESULTS

### WATER ANALYSIS FOR PETROLEUM ENGINEERING

#### Constituent

Total Solids 2263 ppm  
pH 7.25  
Resistivity 2.94 ohms/meter @70°F  
Conductivity 3,400 micromhos/cm @ 70°F

#### Constituents

<u>Cations</u>	<u>Meg/L</u>	<u>ppm</u>
Sodium	29.3	674
Calcium	2.3	45
Magnesium	0.5	6
Iron	neg.	3
Barium	0	0

#### Comments

Essentially this is a 0.2% sodium sulfate solution.

#### Anions

Chloride	4.1	145
Bicarbonate	4.0	244
Carbonate	0	0
Hydroxide	0	0
Sulfate	24.0	1150

*Reanalyzed into  
same formation*

Copies to Hixon Development Co. (3)  
P.O. Box 2810  
Farmington, New Mexico 87401

Certified by:

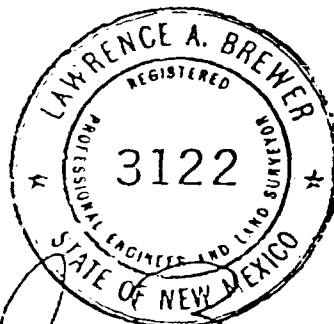

## INJECTION WELL

### DATA SHEET

#### III. WELL DATA

##### PART A

1. Carson Unit Well No. 33-18  
1930' FSL, 1980' FEL  
Section 18, T 25N, R 11W

2. Surface Casing

Hole Size: 12-1/4"  
Casing: 8-5/8", 24#  
Setting Depth: 109' with 100 sacks

Production Casing

Hole Size: 7-7/8"  
Casing: 4-1/2", 9.5#  
Setting Depth: 5045' with 150 sacks

PBD: 5032'

3. Tubing: 2-3/8"  
Setting Depth: 4757'

4. Packer: Baker Model AD-1 Packer  
Set at 4757' K.B.

##### PART B

1. Injection Formation: Bisti Lower Gallup  
Field or Pool Name: Bisti Lower Gallup
2. Perforated Injection Intervals: 4899'-4919', 4928'-4940',  
4969'-4975', 4982'-4997',  
5001'-5018'
3. Well was drilled as a producing well.
4. None
5. Next Higher Oil and Gas Zone: Pictured Cliffs @ 1236'  
Next Lower Oil and Gas Zone: Dakota @ Unknown Depth

HIKON DEVELOPMENT COMPANY

INJECTION WELL SCHEMATIC

Well Name: Carson Unit Well No. 33-18

Location: 1930' FSL, 1980' FEL

Section 18, T 25N, R 11W

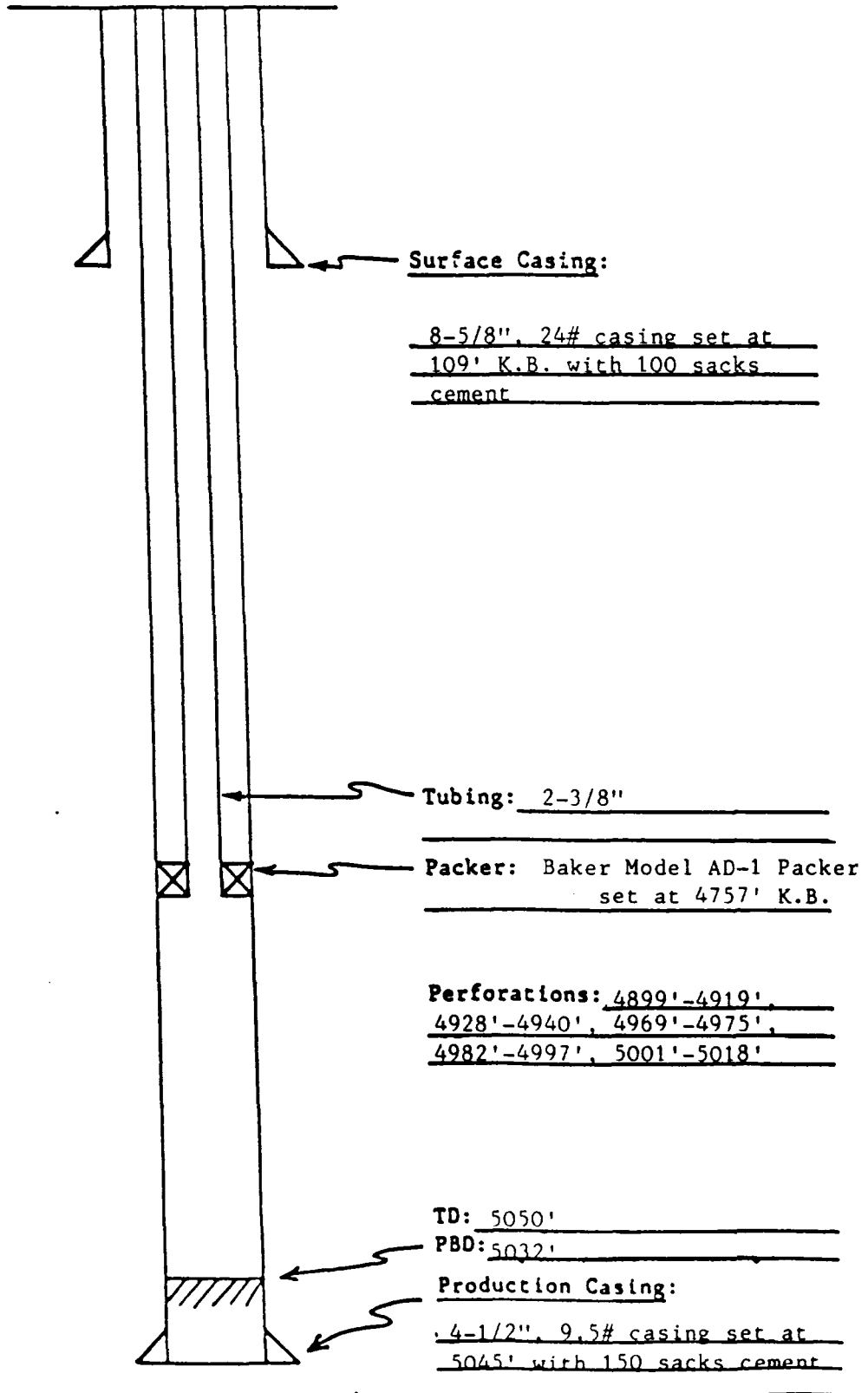

## WELL DATA SHEET

Well Name: Carson Unit 13-18

Legal Location: 1980' FSL, 750' FWL  
Sec. 18, T25N-R11W  
San Juan County, N.M.

Well Type: P & A

Spud Date: 1/11/60

Surface Casing Hole Size: 12-1/4"  
Surface Casing Size: 8-5/8"  
Surface Casing Depth: 109'  
Cementing Record: 100 sx.

Production Casing Hole Size: 7-7/8"  
Production Casing Size: 4-1/2"  
Production Casing Depth: 5038'  
Cementing Record: 150 sx.

Perforations:  
4874' - 4890'  
4892' - 4898'  
4904' - 4912'  
4954' - 4968'  
4974' - 4984'

Total Depth: 5040'  
Plug-Back Depth: 5038'

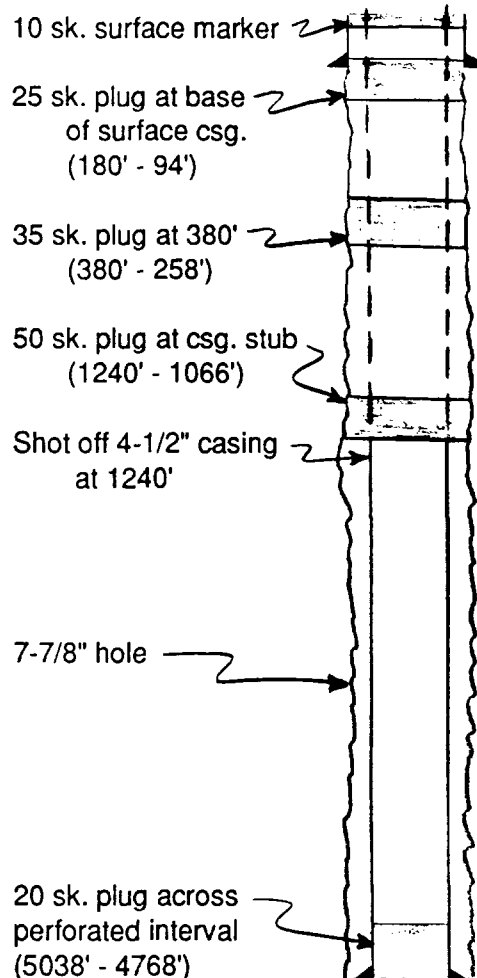

7000 @  
4483  
Cale.

## WELL DATA SHEET

Well Name: Carson Unit 32-18

Legal Location: 1980' FNL, 1980' FEL  
Sec. 18, T25N-R11W  
San Juan County, N.M.

Well Type: P & A

Spud Date: 11/17/57

Surface Casing Hole Size: 12-1/4"  
Surface Casing Size: 8-5/8"  
Surface Casing Depth: 124'  
Cementing Record: 100 sx.

Production Casing Hole Size: 7-7/8"  
Production Casing Size: 4-1/2"  
Production Casing Depth: 5020'  
Cementing Record: 150 sx.

Perforations:  
4924' - 4935'  
4940' - 4957'  
4984' - 4990'  
4998' - 5010'

Total Depth: 5030'  
Plug-Back Depth: 5016'

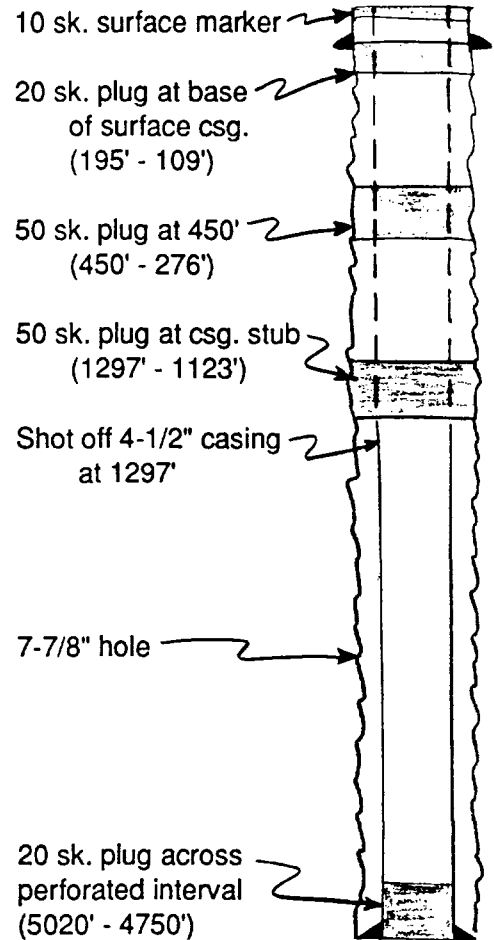

*702 @  
cable*

## WELL DATA SHEET

Well Name: Carson Unit 42-18

Legal Location: 1980' FNL, 660' FEL  
Sec. 18, T25N-R11W  
San Juan County, N.M.

Well Type: P & A

Spud Date: 10/17/59

Surface Casing Hole Size: 12-1/4"  
Surface Casing Size: 8-5/8"  
Surface Casing Depth: 101'  
Cementing Record: 100 sx.

Production Casing Hole Size: 7-7/8"  
Production Casing Size: 4-1/2"  
Production Casing Depth: 5085'  
Cementing Record: 150 sx.

Perforations:  
4934' - 4961'  
4990' - 4996'  
5006' - 5014'  
5024' - 5032'

Total Depth: 5085'  
Plug-Back Depth: 5075'

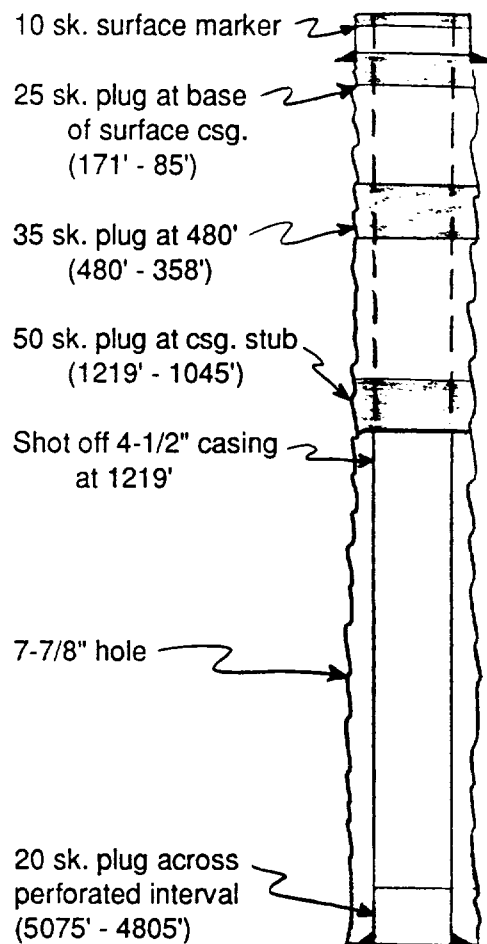

*700 @ 4530 by cable.*

## WELL DATA SHEET

Well Name: Carson Unit 113-17

Legal Location: 1980' FSL, 660' FWL  
Sec. 17, T25N-R11W  
San Juan County, N.M.

Well Type: Gas Well

Spud Date: 11/13/58

Surface Casing Hole Size: 13-3/4"  
Surface Casing Size: 10-3/4"  
Surface Casing Depth: 1205'  
Cementing Record: 400 sx. 50:50 Pozmix  
200 sx. CI 'B'

Production Casing Hole Size: 9"  
Production Casing Size: 5-1/2"  
Production Casing Depth: 6004'  
Cementing Record: 350 sx. at shoe;  
250 sx. through DV tool at 5150'

Perforations: 4918' - 4936'  
4942' - 4950'  
5807' - 5826'

Total Depth: 11430'  
Plug-Back Depth: 5980'

*ok*

## WELL DATA SHEET

Well Name: Carson Unit 31-18

Legal Location: 660' FNL, 1980' FEL  
Sec. 18, T25N-R11W  
San Juan County, N.M.

Well Type: Oil Well

Spud Date: 1/27/60

Surface Casing Hole Size: 12-1/4"  
Surface Casing Size: 8-5/8"  
Surface Casing Depth: 107'  
Cementing Record: 100 sx.

Production Casing Hole Size: 7-7/8"  
Production Casing Size: 4-1/2"  
Production Casing Depth: 5067'  
Cementing Record: 150 sx.

Perforations: 4920' - 4965'  
4988' - 4998'  
5004' - 5014'  
5020' - 5030'

Total Depth: 5070'  
Plug-Back Depth: 5067'



## WELL DATA SHEET

Well Name: Carson Unit 22-18

Legal Location: 1980' FNL, 1980' FWL  
Sec. 18, T25N-R11W  
San Juan County, N.M.

Well Type: Oil Well

Spud Date: 1/19/60

Surface Casing Hole Size: 12-1/4"  
Surface Casing Size: 8-5/8"  
Surface Casing Depth: 109'  
Cementing Record: 100 sx.

Production Casing Hole Size: 7-7/8"  
Production Casing Size: 4-1/2" *OK*  
Production Casing Depth: 5024'  
Cementing Record: 150 sx.

Perforations: 4881' - 4891'  
4895' - 4913'  
4940' - 4944'  
4954' - 4966'  
4972' - 4982'

Total Depth: 5025'  
Plug-Back Depth: 4917'

## WELL DATA SHEET

Well Name: Carson Unit 23-18

Legal Location: 1980' FSL, 1888' FWL  
Sec. 18, T25N-R11W  
San Juan County, N.M.

Well Type: Water Injection

Spud Date: 2/16/58

Surface Casing Hole Size: 12-1/4"  
Surface Casing Size: 8-5/8"  
Surface Casing Depth: 102'  
Cementing Record: 100 sx.

Production Casing Hole Size: 7-7/8"  
Production Casing Size: 4-1/2"  
Production Casing Depth: 5006'  
Cementing Record: 150 sx.

Perforations: 4875' - 4891'  
4901' - 4913'  
4944' - 4951'  
4965' - 4970'  
4974' - 4984'

Total Depth: 5010'  
Plug-Back Depth: 4939'

0 1/2

## WELL DATA SHEET

Well Name: Carson Unit 24-18

Legal Location: 660' FSL, 1930' FWL  
Sec. 18, T25N-R11W  
San Juan County, N.M.

Well Type: Water Injection

Spud Date: 4/28/59

Surface Casing Hole Size: 12-1/4"  
Surface Casing Size: 8-5/8"  
Surface Casing Depth: 106'  
Cementing Record: 100 sx.

Production Casing Hole Size: 7-7/8"  
Production Casing Size: 4-1/2"  
Production Casing Depth: 5007'  
Cementing Record: 150 sx.

Perforations: 4861' - 4889'  
4894' - 4902'  
4934' - 4941'  
4948' - 4960'  
4963' - 4976'

Total Depth: 5010'  
Plug-Back Depth: 5000'

on

## WELL DATA SHEET

Well Name: Carson Unit 34-18

Legal Location: 660' FSL, 1976' FEL  
Sec. 18, T25N-R11W  
San Juan County, N.M.

Well Type: Oil Well

Spud Date: 8/17/57

Surface Casing Hole Size: 12-1/4"  
Surface Casing Size: 8-5/8"  
Surface Casing Depth: 176'  
Cementing Record: 100 sx.

Production Casing Hole Size: 7-7/8"  
Production Casing Size: 4-1/2"  
Production Casing Depth: 5010'  
Cementing Record: 150 sx.

Perforations: 4869' - 4886'  
4900' - 4908'  
4952' - 4958'  
4971' - 4978'

Total Depth: 5014'  
Plug-Back Depth: 4995'

OK

## WELL DATA SHEET

Well Name: Carson Unit 43-18

Legal Location: 1980' FSL, 660' FEL  
Sec. 18, T25N-R11W  
San Juan County, N.M.

Well Type: P & A

Spud Date: 2/8/58

Surface Casing Hole Size: 12-1/4"  
Surface Casing Size: 8-5/8"  
Surface Casing Depth: 111'  
Cementing Record: 100 sx.

Production Casing Hole Size: 7-7/8"  
Production Casing Size: 4-1/2"  
Production Casing Depth: 5070'  
Cementing Record: 150 sx.

Perforations: 4932' - 4946'  
4953' - 4971'  
4995' - 5003'  
5010' - 5024'  
5028' - 5040'

Total Depth: 5070'  
Plug-Back Depth: 5065'

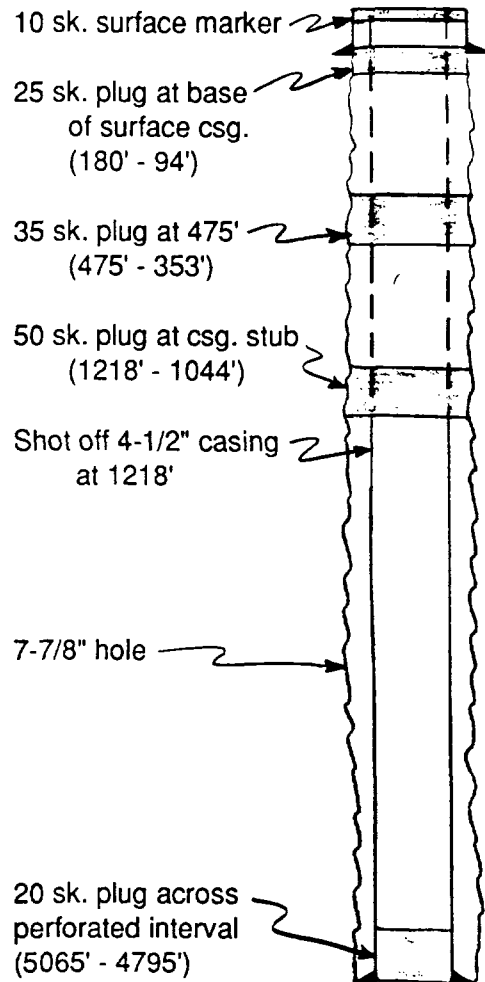

## WELL DATA SHEET

Well Name: Carson Unit 44-18

Legal Location: 660' FSL, 659' FEL  
Sec. 18, T25N-R11W  
San Juan County, N.M.

Well Type: Oil Well

Spud Date: 2/16/60

Surface Casing Hole Size: 12-1/4"  
Surface Casing Size: 8-5/8"  
Surface Casing Depth: 99'  
Cementing Record: 100 sx.

Production Casing Hole Size: 7-7/8"  
Production Casing Size: 4-1/2"  
Production Casing Depth: 5059'  
Cementing Record: 150 sx.

Perforations: 4887' - 4906'  
4914' - 4923'  
4958' - 4964'  
4972' - 4982'  
4991' - 4999'

Total Depth: 5060'  
Plug-Back Depth: 5059'

10  
0

## WELL DATA SHEET

Well Name: Carson Unit 31-19  
Legal Location: 710' FNL, 1924' FEL  
Sec. 18, T25N-R11W  
San Juan County, N.M.

Well Type: P & A  
Spud Date: 12/8/59

Surface Casing Hole Size: 12-1/4"  
Surface Casing Size: 8-5/8"  
Surface Casing Depth: 105'  
Cementing Record: 100 sx.

Production Casing Hole Size: 7-7/8"  
Production Casing Size: 4-1/2"  
Production Casing Depth: 5029'  
Cementing Record: 150 sx.

Perforations: 4867' - 4895'  
4900' - 4910'  
4922' - 4926'  
4940' - 4944'  
4952' - 4958'  
4964' - 4970'  
4976' - 4982'

Total Depth: 5030'  
Plug-Back Depth: 5029'

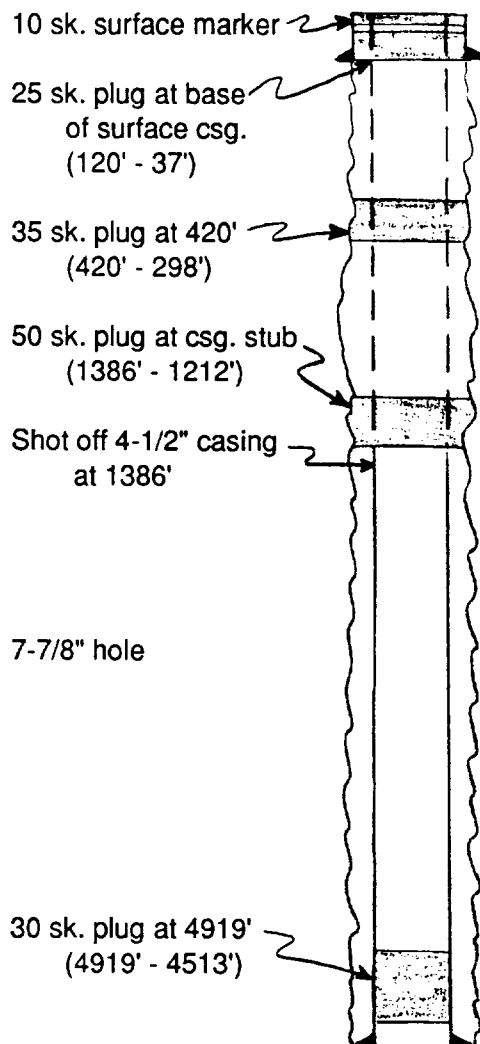

# AFFIDAVIT OF PUBLICATION

Copy of Publication

No. 19368

STATE OF NEW MEXICO,  
County of San Juan:

Margaret Billingsley being duly

sworn, says: That he is the Sec. to the Publisher of

THE FARMINGTON DAILY TIMES, a daily newspaper of general circulation  
published in English at Farmington, said county and state, and that the  
hereto attached legal notice

was published in a regular and entire issue of the said FARMINGTON DAILY  
TIMES, a daily newspaper duly qualified for the purpose within the  
meaning of Chapter 167 of the 1937 Session Laws of the State of New  
Mexico for 1 ~~times~~ (days) (~~weeks~~) on the same day as  
follows:

First Publication Jan. 13, 1987

Second Publication \_\_\_\_\_

Third Publication \_\_\_\_\_

Fourth Publication \_\_\_\_\_

and that payment therefor in the amount of \$ 6.25  
has been made.

Margaret Billingsley  
13th

Subscribed and sworn to before me this \_\_\_\_\_ day  
Jan. 87  
of \_\_\_\_\_, 19\_\_\_\_.

Connie Tyson  
NOTARY PUBLIC, SAN JUAN COUNTY, NEW MEXICO  
My Commission expires: July 3, 1989

## NOTICE

Hixon Development Company,  
PO Box 2810, Farmington, New  
Mexico 87498, (505) 326-3325  
whose agent is Aldrich L. Kuchera  
hereby notifies interested parties  
that the ~~land~~ is to be con-  
verted to ~~oil~~ section well.  
Maximum ~~acreage~~ 1200 BWPD  
at least ~~one~~ any request  
for ~~information~~ objections  
should be ~~filed~~ the Oil Con-  
servator ~~and~~ State Land Of-  
fice Building, Room 2088, Santa  
Fe, New Mexico 87501 within 15  
days of  
Carbon Unit Well 33-18, NW/4  
SE/4, Section 18, T25N, R11W  
Legal No. 19368 published in  
the Farmington Daily Times, Farm-  
ington, New Mexico on Tuesday,  
January 13, 1987.



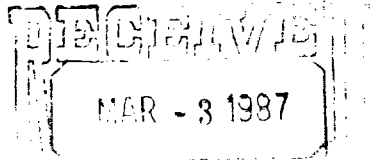

DMV-145  
FILE

February 27, 1987

Mr. David Catanach  
New Mexico Oil Conservation Commission  
State Land Office Building  
PO Box 2088  
Santa Fe, NM 87501

Subject: Carson Unit Well No. 33-18  
NW/4 SE/4 Section 18, T 25N, R 11W  
San Juan County, New Mexico

Dear Mr. Catanach:

Enclosed please find the Article 12 statement you recently requested.

Very truly yours,

Earlene J. Bickford  
Administrative Manager

EJB/vlc

Enclosure

Application for Authorization to Inject  
Carson Unit Well No. 33-18  
NW/4 SE/4 Section 18, T 25N, R 11W  
San Juan County, New Mexico

We have examined the geologic and engineering data and find no evidence of open faults or any other hydrologic connection between the disposal zone and any underground source of drinking water for the above referenced well.

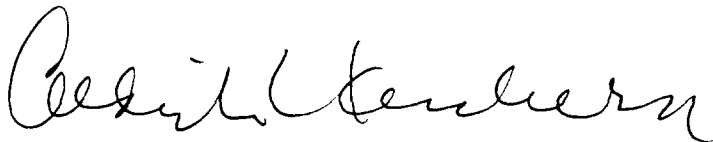
A handwritten signature in cursive script, appearing to read "Aldrich L. Kuchera".

Aldrich L. Kuchera  
President



STATE OF NEW MEXICO  
ENERGY AND MINERALS DEPARTMENT

OIL CONSERVATION DIVISION  
AZTEC DISTRICT OFFICE

1000 RIO BRAZOS ROAD  
AZTEC, NEW MEXICO 87410  
(505) 334-6178

OIL CONSERVATION DIVISION  
BOX 2088  
SANTA FE, NEW MEXICO 87501

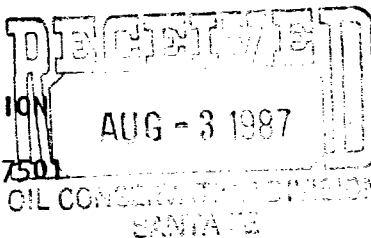

DATE 7/29/87

RE: Proposed MC \_\_\_\_\_  
Proposed DHC \_\_\_\_\_  
Proposed NSL \_\_\_\_\_  
Proposed SWD \_\_\_\_\_  
Proposed WFX \_\_\_\_\_  
Proposed PMX X

PMX-145

Gentlemen:

I have examined the application dated 7/29/87  
for the Nixon Service Co Carson Unit #4 C-20-25-11  
Operator Lease and Well No. Unit, S-T-R

and my recommendations are as follows:

Approve  
\_\_\_\_\_  
\_\_\_\_\_  
\_\_\_\_\_  
\_\_\_\_\_  
\_\_\_\_\_

Yours truly,

John S. Alby

PS Form 3811, July 1983

DOMESTIC RETURN RECEIPT

● **SENDER:** Complete items 1, 2, 3 and 4.

Put your address in the "RETURN TO" space on the reverse side. Failure to do this will prevent this card from being returned to you. The return receipt fee will provide you the name of the person delivered to and the date of delivery. For additional fees the following services are available. Consult postmaster for fees and check box(es) for service(s) requested.

1. ☐ Show to whom, date and address of delivery.
2. ☐ Restricted Delivery.

3. Article Addressed to:

NM OIL Conservation Commission  
State Land Office Bldg  
PO Box 2088  
Santa Fe, NM 87501

4. Type of Service:

- |   |                                  |
|---|----------------------------------|
| <input type="checkbox"/> Registered           | <input type="checkbox"/> Insured |
| <input checked="" type="checkbox"/> Certified | <input type="checkbox"/> COD     |
| <input type="checkbox"/> Express Mail         |                                  |

Article Number

P 058 347 210

Always obtain signature of addressee or agent and  
DATE DELIVERED.

5. Signature — Addressee

X

6. Signature — Agent

X

7. Date of Delivery

8. Addressee's Address (*ONLY if requested and fee paid*)

ejb:vc  
Injcover/santa  
Fe