

DATE 12/4/02	SUBMITTER 12/19/02	ENGINEER	LOGGED IN KW	TYPE AMEND PMX #151	APP NO. 234331540
-----------------	-----------------------	----------	-----------------	------------------------------	----------------------

ABOVE THIS LINE FOR DIVISION USE ONLY

NEW MEXICO OIL CONSERVATION DIVISION

- Engineering Bureau -

1220 South St. Francis Drive, Santa Fe, NM 87505



WVS

ADMINISTRATIVE APPLICATION CHECKLIST

THIS CHECKLIST IS MANDATORY FOR ALL ADMINISTRATIVE APPLICATIONS FOR EXCEPTIONS TO DIVISION RULES AND REGULATIONS WHICH REQUIRE PROCESSING AT THE DIVISION LEVEL IN SANTA FE

Application Acronyms:

[NSL-Non-Standard Location] [NSP-Non-Standard Proration Unit] [SD-Simultaneous Dedication]
[DHC-Downhole Commingling] [CTB-Lease Commingling] [PLC-Pool/Lease Commingling]
[PC-Pool Commingling] [OLS - Off-Lease Storage] [OLM-Off-Lease Measurement]
[WFX-Waterflood Expansion] [PMX-Pressure Maintenance Expansion]
[SWD-Salt Water Disposal] [IPI-Injection Pressure Increase]
[EOR-Qualified Enhanced Oil Recovery Certification] [PPR-Positive Production Response]

- [1] **TYPE OF APPLICATION** - Check Those Which Apply for [A]
- [A] Location - Spacing Unit - Simultaneous Dedication
☐ NSL ☐ NSP ☐ SD
- Check One Only for [B] or [C]
- [B] Commingling - Storage - Measurement
☐ DHC ☐ CTB ☐ PLC ☐ PC ☐ OLS ☐ OLM
- [C] Injection - Disposal - Pressure Increase - Enhanced Oil Recovery
☐ WFX ☒ PMX ☐ SWD ☐ IPI ☐ EOR ☐ PPR
- [D] Other: Specify _____
- [2] **NOTIFICATION REQUIRED TO:** - Check Those Which Apply, or Does Not Apply
- [A] ☐ Working, Royalty or Overriding Royalty Interest Owners
- [B] ☒ Offset Operators, Leaseholders or Surface Owner
- [C] ☒ Application is One Which Requires Published Legal Notice
- [D] ☐ Notification and/or Concurrent Approval by BLM or SLO
U.S. Bureau of Land Management - Commissioner of Public Lands, State Land Office
- [E] ☒ For all of the above, Proof of Notification or Publication is Attached, and/or,
- [F] ☐ Waivers are Attached

- [3] **SUBMIT ACCURATE AND COMPLETE INFORMATION REQUIRED TO PROCESS THE TYPE OF APPLICATION INDICATED ABOVE.**

[4] **CERTIFICATION:** I hereby certify that the information submitted with this application for administrative approval is **accurate** and **complete** to the best of my knowledge. I also understand that **no action** will be taken on this application until the required information and notifications are submitted to the Division.

Note: Statement must be completed by an individual with managerial and/or supervisory capacity.

Mark Stephens	<u>Mark Stephens</u>	Business Analyst (SG)	12/3/02
Print or Type Name	Signature	Title	Date
		Mark_Stephens@oxy.com	
		e-mail Address	

EXHIBIT 1

North Hobbs (Grayburg/San Andres) Unit
Well No. 322
Letter G, Section 31, T-18-S, R-38-E
Lea County, New Mexico

(30-025-30204)

add API
add Footages
add order & Date
well was originally approved
Stolen from about
changes since
well was approved
in area from

Produced Water

Maximum Injection Rate	9000 BWPD*
Average Injection Rate	N/A
Maximum Surface Injection Pressure	1100 PSI* (will not exceed 2400 psi bottom hole pressure)
Average Surface Injection Pressure	N/A

(* In accordance with Order No. R-6199-B, effective 10/22/01)

CO2

Maximum Injection Rate	15,000 MCFGPD*
Average Injection Rate	N/A
Maximum Surface Injection Pressure	1250 PSI* (will not exceed 2400 psi bottom hole pressure)
Average Surface Injection Pressure	N/A

(* In accordance with Order No. R-6199-B, effective 10/22/01)

Injection Interval: Approximately 4000' to TD (4350')

Next higher oil zone - Byers (Queen) @ +/- 3680'

Next lower oil zone - Glorieta @ +/- 5300'

Occidental Permian Limited Partnership affirms that available geologic and engineering data has been examined resulting in the finding of no evidence of open faults or any other hydrologic connection between the disposal zone and any underground source of drinking water.



Occidental Permian Limited Partnership

Houston Office
P.O. Box 4294
Houston, TX 77210-4294
(281) 552-1000

December 3, 2002

State of New Mexico
Energy, Minerals & Natural Resources Department
Oil Conservation Division
1220 S. St. Francis Dr.
Santa Fe, NM 87504

RE: Expansion of Pressure Maintenance Project (R-6199-B, 10/22/01)
North Hobbs (Grayburg/San Andres) Unit
Hobbs; Grayburg – San Andres Pool
Well No. 322
Letter G, Section 31, T-18-S, R-38-E
Lea County, NM

Gentlemen:

Occidental Permian Limited Partnership respectfully requests administrative approval for expansion of the subject pressure maintenance project by amending the injection rate and injection pressure of produced water, and by adding CO₂ as an injectant for North Hobbs G/SA Unit No. 322 (see Exhibit I). Also submitted in support of our request is the following documentation:

- Administrative Application Checklist
- A map reflecting the location of the subject well. The map identifies all wells located within a two-mile radius of Well No. 322 and has a one-half mile radius circle drawn around the well which identifies the well's Area of Review
- A list of Offset Operators and Surface Owners (these parties have been notified of this application by certified mail)
- An Affidavit of Publication and copy of the legal advertisement that was published in the county in which the well is located



Occidental Permian Limited Partnership

Houston Office
P.O. Box 4294
Houston, TX 77210-4294
(281) 552-1000

Your favorable consideration of our request will be appreciated. If you have any questions of a technical nature, please call Oxy's David Nelson at (505) 397-8211. Otherwise, please call me at (281) 552-1158.

Very truly yours,

Mark Stephens

Mark Stephens
Business Analyst (SG)

CC: Oil Conservation Division
Hobbs District Office
1625 N. French Drive
Hobbs, NM 88240

State of New Mexico
Commissioner of Public Lands
P.O. Box 1148
Santa Fe, NM 87504-1148

Offset Operators (see attached list)

Surface Owners (see attached list)

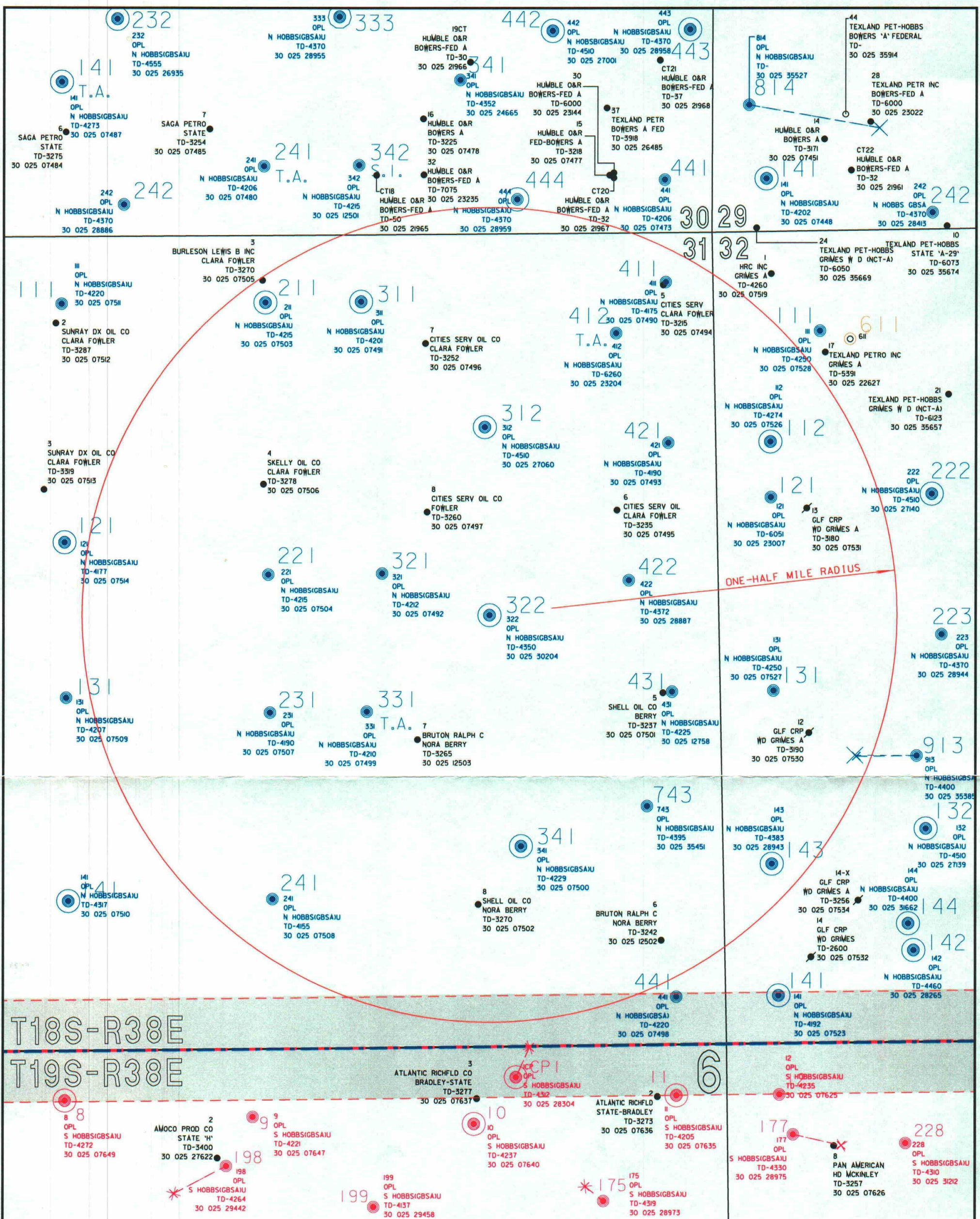

NOTE:
WELL DATA DERIVED FROM THE PETROLEUM
INFORMATION - DATA MANAGEMENT SYSTEM,
WELL DATA SYSTEM PREPARED FOR
OCCIDENTAL PERMIAN LTD.



OXY Occidental Permian Ltd.

Area of Review Plat

NORTH HOBBS (GRAYBURG SAN ANDRES) UNIT

WELL NO. 31-322

T-18-S, R-38-E
Lea County, New Mexico

Scale: 1"= 600' 08-30-2002 nm438_2002.dgn
Plat prepared by PJE Drafting, Inc.
For Horizon Survey, Inc.

LARGE FORMAT
EXHIBIT HAS
BEEN REMOVED
AND IS LOCATED
IN THE NEXT FILE