



STATE OF NEW MEXICO  
ENERGY, MINERALS AND NATURAL RESOURCES DEPARTMENT  
OIL CONSERVATION DIVISION



BRUCE KING  
GOVERNOR

ANITA LOCKWOOD  
CABINET SECRETARY

2040 S. PACHECO  
SANTA FE, NEW MEXICO 87505  
(505) 827-7131

November 15, 1994

Ms. Jeanette Atkinson  
Cibola Energy Corporation  
P.O. Box 2607  
Roswell, New Mexico 88201-2607

RE: Administrative Order Extension

Dear Ms. Atkinson,

Reference is made to your recent request for an extension period in which to implement operations as permitted by Division Order SWD-487. My staff has considered your request and we feel an extension is justified at this time.

Division Order SWD-487 is hereby extended for a period of one year. The permit date will expire on November 20, 1995.

Sincerely,

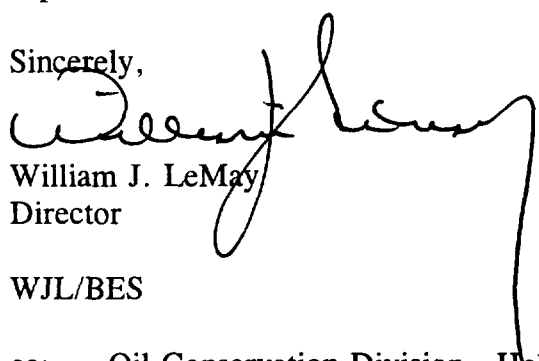
  
William J. LeMay  
Director

WJL/BES

cc: Oil Conservation Division - Hobbs  
File: SWD-487

# Cibola Energy Corporation

## Operations Department

500 North Main Ste 501  
Post Office Box 2607  
Roswell, NM 88201

Voice #(505)625-2448  
Fax #(505)625-2773

November 7, 1994

Mr. Ben Stone  
State of New Mexico  
Energy, Minerals and Natural Resources Department  
Oil Conservation Division  
2040 South Pacheco  
Santa Fe, NM 87505

Re: Administrative Order SWD-487  
Duncan Federal 4Y  
1650' FNL & 324' FWL Unit E  
Sec 18-Twp 9S-Rge 28E, Chaves County NM

Dear Mr. Stone:

In reviewing the Administrative Order to ensure compliance of all requirements we noticed that the time requirements had expired.

Thus far, casing has been run on the Louise State #1 and we have cemented above the point required, but have not yet ran a temperature log.

We are in the process of plugging the Aciete Negra #4 in lieu of cement squeezing at 1708' and we enclose a Plugging Procedure for your files.

We apologize for the delay but would like to request an extension of the order due to the fact that it has taken longer than initially anticipated to fulfill the requirements.

Sincerely,

  
Jeanetta Atkinson  
Operations Secretary

# OPERATOR'S COPY

Form 2-5  
(June 1993)

## UNITED STATES DEPARTMENT OF THE INTERIOR BUREAU OF LAND MANAGEMENT

FORM APPROVED  
Budget Bureau No. 1004-0135  
Expires: March 31, 1993

### SUNDRY NOTICES AND REPORTS ON WELLS

Do not use this form for proposals to drill or to deepen or reentry to a different reservoir.  
Use "APPLICATION FOR PERMIT—" for such proposals

#### SUBMIT IN TRIPLICATE

1. Type of Well <input checked="" type="checkbox"/> Oil Well <input type="checkbox"/> Gas Well <input type="checkbox"/> Other	5. Lease Designation and Serial No. <b>MM 18611</b>
2. Name of Operator <b>Cibola Energy Corporation</b>	6. If Indian, Allottee or Tribe Name
3. Address and Telephone No. <b>PO Box 2607 Roswell NM 88202-2607</b>	7. If Unit or CA, Agreement Designation
4. Location of Well (Footage, Sec., T., R., M., or Survey Description) <b>S E 330 F&amp;L &amp; 940 F&amp;L Sec 12-T9S-R27E</b>	8. Well Name and No. <b>Aciete Negra #4</b>
	9. API Well No. <b>30-005-62245</b>
	10. Field and Pool, or Exploratory Area <b>Wolf Lake Devonian</b>
	11. County or Parish, State <b>Chaves, New Mexico</b>

#### 12. CHECK APPROPRIATE BOX(s) TO INDICATE NATURE OF NOTICE, REPORT, OR OTHER DATA

TYPE OF SUBMISSION	TYPE OF ACTION
<input checked="" type="checkbox"/> Notice of Intent	<input checked="" type="checkbox"/> Abandonment
<input type="checkbox"/> Subsequent Report	<input type="checkbox"/> Recompletion
<input type="checkbox"/> Final Abandonment Notice	<input type="checkbox"/> Plugging Back
	<input type="checkbox"/> Casing Repair
	<input type="checkbox"/> Altering Casing
	<input type="checkbox"/> Other
	<input type="checkbox"/> Change of Plans
	<input type="checkbox"/> New Construction
	<input type="checkbox"/> Non-Routine Fracturing
	<input type="checkbox"/> Water Shut-Off
	<input type="checkbox"/> Conversion to Injection
	<input type="checkbox"/> Dispose Water

(Note: Report results of multiple completion on Well Completion or Recompletion Report and Log form.)

13. Describe Proposed or Completed Operations (Clearly state all pertinent details, and give pertinent dates, including estimated date of starting any proposed work. If well is directionally drilled, give subsurface locations and measured and true vertical depths for all markers and zones pertinent to this work.)\*

Existing Circumstances: PBTD is 6,506'. Present perms: one at 6,490.5' and one at 6,498.5'. 5 1/2" production casing runs from the surface through PBTD. Surface casing (8 5/8") runs from surface to 1,643'. Estimated top of cement behind production casing is 4,500'. Hole from surface casing to TD is 7 7/8".

#### Proposed Plugging Procedure:

See attached.



14. I hereby certify that the foregoing is true and correct

Signature: *Henetta Atkins* Title: Production Clerk Date: 2/21/94

(This space for Federal or State office use)

Approved by: *Peter W. Chester* Title: See attached slips.

Conditions of approval, if any:

APPROVED  
PETER W. CHESTER  
FEB 24 1994

15. Title 18 U.S.C. Section 1001, makes it a crime for any person knowingly and willfully to make to any department or agency of the United States any false, fictitious or fraudulent statements or representations as to any matter within its jurisdiction.

\*See Instruction on Reverse Side

PLUGGING PROCEDURE

Aciete Negra #4

PLUG #1 25 sacks from 6,506' to 6,289' (from PBTD covering perfs and through top of Mississippian). *Tag plug.*

PLUG #2 25 sacks from 5,700' to 5,483' (covering top of the Pennsylvanian into ABO).

Cut casing approximately 4,400' and pull.

PLUG #3 25 sacks from 4,500' to 4,355' (covering 100 feet within the production casing and 45 feet outside of production casing for the purpose of plugging casing stub.) *Tag plug.*

PLUG #4 40 sacks from 1,700' to 1,563' (covering 57 feet below the end of the surface casing and 80 feet within the surface casing. This plug would also cover the top of the San Andres. *Tag plug*

PLUG #5 30 sacks from 100 feet to surface.

Place dry hole marker at surface, clean and reseed location.

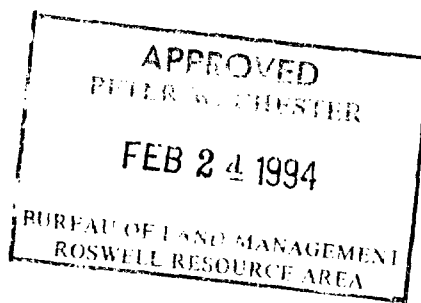

Schlumberger

## CEMENT BOND LOG

COUNTY CHAVES	FIELD WOLF LAKE	LOCATION 330' FSL & 1980' FWL	WELL LOUISE STATE NO.1	COMPANY JALAPENO CORP.	<b>COMPANY</b> JALAPENO CORP.					
					<b>WELL</b> LOUISE STATE NO.1					
					<b>FIELD</b> WOLF LAKE					
					<b>COUNTY</b> CHAVES <b>STATE</b> NEW MEXICO					
LOCATION 330' FSL & 1980' FWL					Other Services: PERF DUMP CEMENT BRIDGE PLUG					
API SERIAL NO. 30-005-62894					SECT. 7		TWP. 9S		RANGE 28E	
Permanent Datum      G.L.					Elev.		3889.6 F		Elev.: K.B.3895.6 F	
Log Measured From      K.B.					6.0 F		above Perm. Datum		D.F.3894.6 F	
Drilling Measured From      K.B.									G.L.3889.6 F	
Date					13-FEB-97					
Run No.					ONE					
Depth Driller					3320.0 F					
Depth Logger (Schl.)					3291.0 F					
Btm. Log Interval					3291.0 F					
Top Log Interval					1100.0 F					
Type Fluid in Hole					WATER					
Salinity NaCl										
Density										
Fluid Level										
Max. Rec. Temp.										
Deviation										
Logger on Bottom										
Equip.		Location		8153		ROSWELL				
Recorded By					LARRY HERNANDEZ					
Witnessed By					HARVEY E. YATES					
<b>BOREHOLE RECORD</b>										
Bit Size		7.875								
Depth										
<b>CASING &amp; TUBING RECORD</b>										
Size		5.5								
Weight		17.0000 LB/F								
Casing Top-Driller										
Casing Top-Logger										
Casing Shoe-Driller										
Casing-Logger										

The well name, location and borehole reference data were furnished by the customer.

TENG(LBF)							
0.0	2500.0						
TT(US )							
400.00	200.00						
GR(GAPI)							
0.0	100.00						
CCL							
-19.00	1.0000						

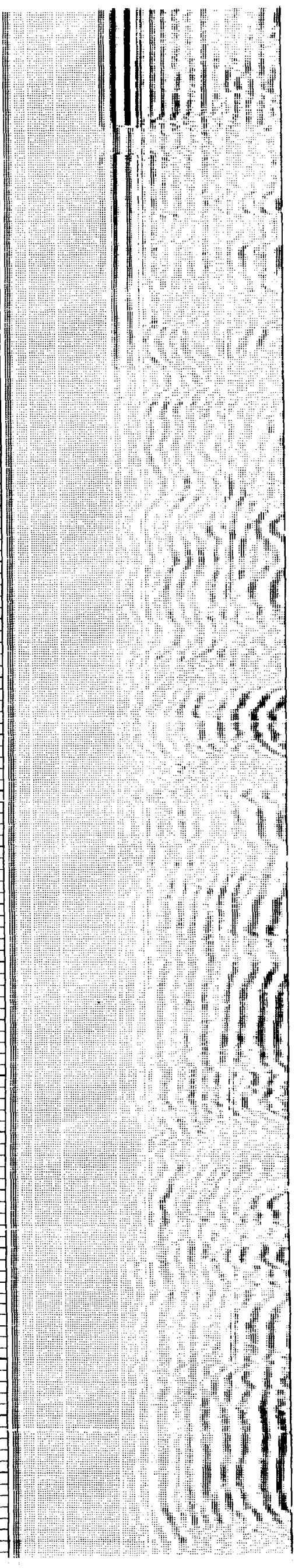
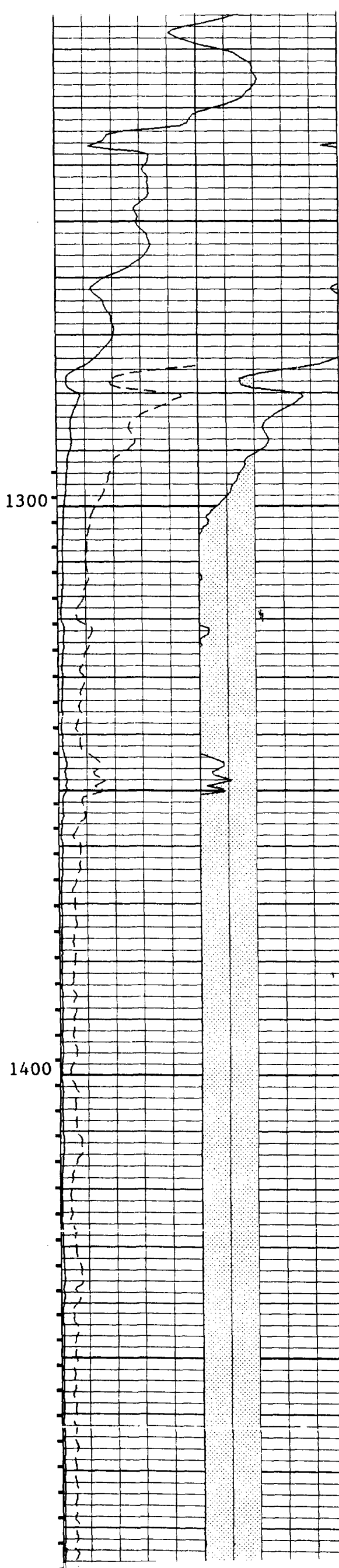
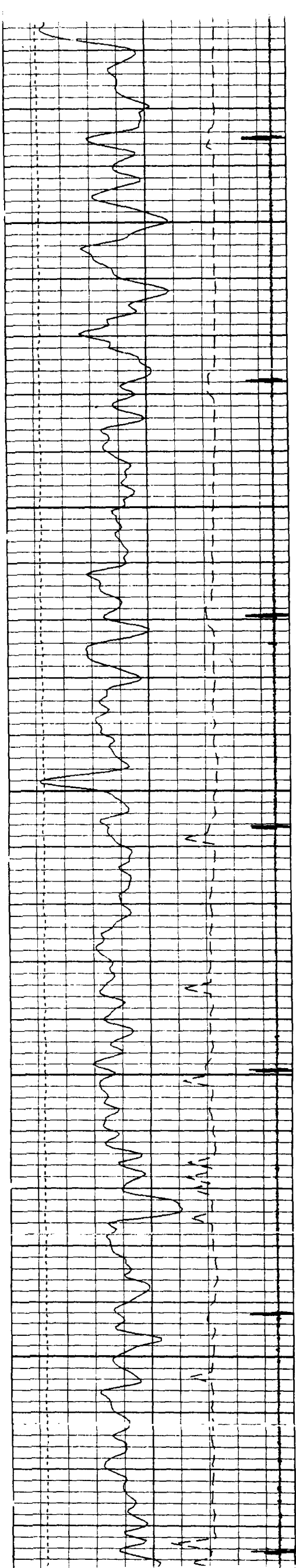

Post Office Box 1668 / Albuquerque, New Mexico 87103 / (505) 843-6762

OIL CONSERVATION DIVISION  
RECEIVED  
'92 AUG 17 PM 9 06

RELEASE 8-24-92

Reference \_\_\_\_\_

August 13, 1992

CERTIFIED RETURN RECEIPT REQUESTED: P 805 788 954

Oil Conservation Division  
P. O. Box 2088  
Santa Fe, New Mexico 87501

Attention: Benjamin E. Stone

Reference: SWD Application - Duncan Federal #4Y

Dear Mr. Stone:

Enclosed please find the original AFFIDAVIT OF PUBLICATION for our application to convert the Duncan Federal #4Y.

Yours truly,

*Tom Kimball*

Tom Kimball  
Landman

Enclosure

AFFIDAVIT OF PUBLICATION

County of Chaves }

State of New Mexico, }

I, Jean M. Pettit  
Bus. Manager,

Of the Roswell Daily Record, a daily newspaper published at Roswell, New Mexico, do solemnly swear that the clipping hereto attached was published once a week in the regular and entire issue of said paper and not in a supplement thereof for a period

of one time

weeks

beginning with the issue dated 9th

August, 1992

and ending with the issue dated 9th

August, 1992

Jean M. Pettit  
Manager

Sworn and subscribed to before me

this 9th day of

August, 1992

Marilyn L. Shipper  
Notary Public

My commission expires

July 21, 1994  
(Seal)

Publish August 9, 1992

NOTICE OF APPLICATION

Cibola Energy Corporation, P.O. Box 1668, Albuquerque, NM 87103, has filed an application with the Oil Conservation Division to convert the Duncan Federal #4Y to a salt water disposal well. This injection well is located 1650'FNL and 324'FWL, Sec. 18-2S-28E, Chaves County. Water will be unjected at 2208' to 2260' into the San Andres Formation. The maximum water to be injected will be 150 Bbls/day with a maximum pressure of 900 psi. Any questions should be directed to Harvey E. Yates, Jr. at (505)-843-6762. Parties must file objections or requests for hearing with the NMOC, P.O. Box 2088, Santa Fe, NM 87504-2088 within 15 days.