

# STEVENS OIL COMPANY

919 SECURITY NATIONAL BLDG.  
P. O. BOX 2203  
ROSWELL, NEW MEXICO 88201

August 7, 1978

DON STEVENS  
CURTIS STEVENS  
505-622-7273

Mr. Dan Nutter  
New Mexico Oil Conservation Commission  
P. O. Box 2088  
Santa Fe, New Mexico 87501

Re: O'Brien "F" Lease  
T-8-S, R-28-E  
Chaves County, New Mexico

Dear Mr. Nutter:

Mr. Stevens requested that I send you the enclosed copy of letter from Mr. Ray D. Graham on the captioned lease.

Yours very truly,

STEVENS OIL COMPANY

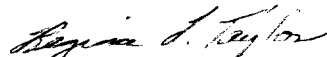
  
Regina L. Taylor  
Secretary

rlp

Enclosure

# State of New Mexico

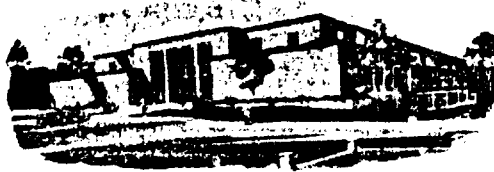

## Commissioner of Public Lands

August 2, 1978

PHIL R. LUCERO  
COMMISSIONER

P. O. BOX 1148  
SANTA FE, NEW MEXICO 87501

Stevens Oil Company  
919 Security National Building  
P. O. Box 2203  
Roswell, New Mexico 88201

Re: O'Brien "F" Lease

ATTENTION: Donald G. Stevens

Gentlemen:

As per your request of June 14, 1978, you are hereby authorized off-lease storage on your O'Brien "F" lease. The production from the O'Brien "F" lease located in the W/2 Section 25, E/2 Section 26, and E/2 Section 35, Township 8 South, Range 28 East, Chaves County, New Mexico, will be transported prior to measurement to the Citgo-State "A" lease located in Unit C of Section 36, Township 8 South, Range 28 East, Chaves County, New Mexico for storage thereon.

Our approval is subject to like approval by the New Mexico Oil Conservation Division.

Enclosed is one copy for your records reflecting the date it was received in this office.

Please remit a Ten (\$10.00) Dollar filing fee.

Very truly yours,

PHIL R. LUCERO  
COMMISSIONER OF PUBLIC LANDS

BY: *Ray D. Graham*  
RAY D. GRAHAM, Director  
Oil and Gas Division

PRL/RDG/s  
encls.

cc: OCD-Santa Fe, New Mexico  
New Mexico Oil and Gas Accounting Department  
New Mexico State Lease No. OG-4681

# STEVENS OIL COMPANY

919 SECURITY NATIONAL BLDG.  
P. O. BOX 2203  
ROSWELL, NEW MEXICO 88201

June 14, 1978

DON STEVENS  
CURTIS STEVENS  
505-622-7273

Secretary-Director  
N. M. Oil Conservation Commission  
P. O. Box 2088  
Santa Fe, New Mexico 87501

Gentlemen:

Stevens Oil Company seeks an exception to Rule 309-A under the provisions of 309-C to permit the production from its O'Brien "F" lease located in the W/2 Section 25, E/2 Section 26, and E/2 Section 35, Township 8 South, Range 28 East, Chaves County, New Mexico, to be transported prior to measurement to its Citgo-State "A" lease located in Unit C of Section 36, Township 8 South, Range 28 East, Chaves County, New Mexico for storage thereon. The only current producing well on the O'Brien "F" lease is the No. 1 well located in Unit M of Section 25. The ownership of the O'Brien "F" lease is as follows:

1. Stevens Oil Company is the operator with a 22.1% working interest with a 40% reversion after payout.
2. The remainder of the working interest is owned as follows: H. Wade White .4%, Rio Petrol, Inc. 12.5%, Robert R. Walker 12.5%, John T. Rowlett, et al 52.5%.
3. The royalty interest is owned as follows: W. B. O'Brien, et al 75%, U. V. Industries 12.5%, Marshall & Winston Inc., et al 12.5%.

The ownership of Unit C of Section 36, Township 8 South, Range 28 East, Chaves County, New Mexico is as follows:

1. Stevens Oil Company is the operator with a 52.5% working interest.
2. Energy Reserves Group, Inc. owns 47.5% working interest.
3. Overriding royalties are owned by H. Lee Harvard 1%, George Conley 2%, Len Mayer .5%, Robert L. Haynie .5%.
4. The State of New Mexico is the owner of a 12.500% royalty interest.

RECEIVED  
JUN 16 9 12 AM '78  
LAND OFFICE  
SANTA FE, N.M.

June 14, 1978

Enclosed is a plat showing the wells on the leases and the location of the tank battery and flowlines. The tank battery has been located in this site to take advantage of an unused tank battery located thereon and to avoid the problems and expense of building a new tank battery in or near the shoreline of an intermittent lake bed. The surface owner of the land prefers this location inasmuch as the road to the tank battery is caliche and it will not be necessary to caliche additional roadways and will prevent a proliferation of tank batteries near the ranch house and ranch manager's home in the NW/4 of Section 35. The applicant further states:

1. All production between the two leases is from the same common source of supply.
2. Commingling of production from the two leases will not result.
3. There will be no intercommunication of the handling, separating, treating, or storage facilities designated to each lease.
4. All parties owning a working or royalty interest in the lease have consented in writing to the off-lease storage or will consent in writing to the off-lease storage or have been mailed registered certified mail of Stevens Oil Company's intent to transport as set out herein. Evidence of the above will be furnished the Commission shortly.
5. State lands are involved and evidence will be furnished that the Commissioner of Public Lands will consent to the proposed off-lease storage.

Yours very truly,

STEVENS OIL COMPANY

  
Donald G. Stevens

DGS/rpt

Enclosure

RECEIVED  
JUN 16 9 12 AM '78  
STATE LAND OFFICE  
SANTA FE, N.M.

R-28-E

Am. Trading

STEVENS OIL CO.

STEVENS OIL CO.

26

25

30

O'Brien

O'Brien

STEVENS OIL CO.

STEVENS OIL CO.

35

36

31

State "H"  
COM.  
K 2803  
K 6716  
OG 4681

Cligo-St.  
2  
K-2803

Cligo-St. "A"  
OG-4681

STATE LAND OFFICE  
SANTA FE, N.M.

JUN 16 9 12 AM '78

RECEIVED

T  
8  
S

T  
9  
S

2

6

STEVENS OIL CO.

STEVENS OIL CO.

Pierson

O'Brien

- Producing Well
- ⊙ Well Penetrating Devonian
- ✦ Plugged Producing Well
- ✦ Dry Hole

Nabob

STEVENS OIL COMPANY

TWINLAKES POOL, CHAVES CO., N.M.

O'BRIEN "F" OFF LEASE STORAGE

SCALE



1-D

STEVENS OIL CO.

Flow Line

Roads

Intermittent  
Lake Bed

Tank Battery

Subject Well

# STEVENS OIL COMPANY

919 SECURITY NATIONAL BLDG.

P. O. BOX 2203

ROSWELL, NEW MEXICO 88201

June 14, 1978

DON STEVENS  
CURTIS STEVENS  
505-622-7273

Secretary-Director  
N. M. Oil Conservation Commission  
P. O. Box 2088  
Santa Fe, New Mexico 87501

Gentlemen:

Stevens Oil Company seeks an exception to Rule 309-A under the provisions of 309-C to permit the production from its O'Brien "F" lease located in the W/2 Section 25, E/2 Section 26, and E/2 Section 35, Township 8 South, Range 28 East, Chaves County, New Mexico, to be transported prior to measurement to its Citgo-State "A" lease located in Unit C of Section 36, Township 8 South, Range 28 East, Chaves County, New Mexico for storage thereon. The only current producing well on the O'Brien "F" lease is the No. 1 well located in Unit M of Section 25. The ownership of the O'Brien "F" lease is as follows:

1. Stevens Oil Company is the operator with a 22.1% working interest with a 40% reversion after payout.
2. The remainder of the working interest is owned as follows: H. Wade White .4%, Rio Petrol, Inc. 12.5%, Robert R. Walker 12.5%, John T. Rowlett, et al 52.5%.
3. The royalty interest is owned as follows: W. B. O'Brien, et al 75%, U. V. Industries 12.5%, Marshall & Winston Inc., et al 12.5%.

The ownership of Unit C of Section 36, Township 8 South, Range 28 East, Chaves County, New Mexico is as follows:

1. Stevens Oil Company is the operator with a 52.5% working interest.
2. Energy Reserves Group, Inc. owns 47.5% working interest.
3. Overriding royalties are owned by H. Lee Harvard 1%, George Conley 2%, Len Mayer .5%, Robert L. Haynie .5%.
4. The State of New Mexico is the owner of a 12.500% royalty interest.

June 14, 1978

Enclosed is a plat showing the wells on the leases and the location of the tank battery and flowlines. The tank battery has been located in this site to take advantage of an unused tank battery located thereon and to avoid the problems and expense of building a new tank battery in or near the shoreline of an intermittent lake bed. The surface owner of the land prefers this location inasmuch as the road to the tank battery is caliche and it will not be necessary to caliche additional roadways and will prevent a proliferation of tank batteries near the ranch house and ranch manager's home in the NW/4 of Section 35. The applicant further states:

1. All production between the two leases is from the same common source of supply.
2. Commingling of production from the two leases will not result.
3. There will be no intercommunication of the handling, separating, treating, or storage facilities designated to each lease.
4. All parties owning a working or royalty interest in the lease have consented in writing to the off-lease storage or will consent in writing to the off-lease storage or have been mailed registered certified mail of Stevens Oil Company's intent to transport as set out herein. Evidence of the above will be furnished the Commission shortly.
5. State lands are involved and evidence will be furnished that the Commissioner of Public Lands will consent to the proposed off-lease storage.

Yours very truly,

STEVENS OIL COMPANY

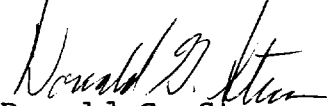
  
Donald G. Stevens

DGS/rpt

Enclosure

Am. Trading

R-28-E

STEVENS OIL CO. STEVENS OIL CO.

26

25

30

O'Brien

O'Brien

STEVENS OIL CO.

STEVENS OIL CO.

35

36

31

T  
8  
S

State CH  
COM.  
K 2803  
K 6716  
OG 4681

Cligo-St. "A"  
K-2803

I-G

O'Brien

Cligo-St. "A"  
OG-4681

K-2803

T  
9  
S

I-B

2-B

STEVENS OIL CO.

2

Pierson

2-C

STEVENS OIL CO.

I-H

I-A

2-H

I-E

I

2-E

4-C

3-C

I-C

O'Brien

Nabob

6

- Producing Well
- ⊙ Well Penetrating Devonian
- ✦ Plugged Producing Well
- ✧ Dry Hole

STEVENS OIL COMPANY

TWINLAKES POOL, CHAVES CO., N.M.

O'BRIEN "F" OFF LEASE STORAGE



I-D

STEVENS OIL CO.

Flow Line

Roads

Intermittent  
Lake Bed

Tank Battery

Subject Well



(See Reverse)

PS Form 3500 Apr 1976

(See Reverse)

PS Form 480, Apr 1976

(See Reverse)

PS Form 380, Apr 1976

(See Reverse)

PS Form 60 Apr. 1976

(See Reverse)

CONSULT POSTMASTER FOR FEES		OPTIONAL SERVICES		POSTAGE	
RETURN RECEIPT SERVICE		SPECIAL DELIVERY		CERTIFIED MAIL	
RESTRICTED DELIVERY		RESTRICTED DELIVERY		RESTRICTED DELIVERY	
SHOW TO WHOM AND DATE DELIVERED		SHOW TO WHOM AND DATE DELIVERED		SHOW TO WHOM AND DATE DELIVERED	
SHOW TO WHOM AND DATE ADDRESS OF DELIVERY		SHOW TO WHOM AND DATE ADDRESS OF DELIVERY		SHOW TO WHOM AND DATE ADDRESS OF DELIVERY	
TOTAL POSTAGE AND FEES		TOTAL POSTAGE AND FEES		TOTAL POSTAGE AND FEES	
POSTMARK OR DATE		POSTMARK OR DATE		POSTMARK OR DATE	

(See Reverse)

SEND TO Mr. & Mrs. W. W. W. W. W. STREET AND NO. 1474 P.O. STATE AND ZIP CODE Redwood City 94061	
POSTAGE	\$ 1.50
CERTIFIED FEES SPECIAL DELIVERY RESTRICTED DELIVERY	2.00 . .
OPTIONAL SERVICES RETURN RECEIPT SERVICE	SHOW TO WHOM AND DATE DELIVERED . SHOW TO WHOM, DATE AND ADDRESS OF DELIVERY . SHOW TO WHOM AND DATE DELIVERED WITH RESTRICTED DELIVERY . SHOW TO WHOM, DATE AND ADDRESS OF DELIVERY WITH RESTRICTED DELIVERY .
TOTAL POSTAGE AND FEES	\$ 5.50
POSTMARK OR DATE	APR 1976 954

US Form 3500, Apr 1976

(See Reverse)

NOT POSTAGE  
(See Reverse)

POSTAGE

STREET AND NO. 14570

CITY, STATE AND ZIP CODE South West 99012

POSTAGE S 15

OPTIONAL SERVICES

RETURN RECEIPT SERVICE

SPECIAL DELIVERY

RESTRICTED DELIVERY

SHOW TO WHOM AND DATE DELIVERED

SHOW TO WHOM, DATE AND ADDRESS OF DELIVERY

SHOW TO WHOM AND DATE DELIVERED WITH RESTRICTED DELIVERY

SHOW TO WHOM, DATE AND ADDRESS OF DELIVERY WITH RESTRICTED DELIVERY

TOTAL POSTAGE AND FEES S 70

POSTMARK OR DATE JUN 15 1978

3840, Apr 1976

No. 778175

## RECEIPT FOR CERTIFIED MAIL

NO INSURANCE COVERAGE PROVIDED—  
NOT FOR INTERNATIONAL MAIL

(See Reverse)

SENT TO		<i>E. Conley</i>	
STREET AND NO.		<i>Box 99</i>	
P.O. STATE AND ZIP CODE		<i>Parke Co 40134</i>	
POSTAGE		\$ 15	
CONSULT POSTMASTER FOR FEES	CERTIFIED FEE	\$ 20	
	SPECIAL DELIVERY	€	
	RESTRICTED DELIVERY	€	
	RETURN RECEIPT SERVICE	€	
	SHOW TO WHOM AND DATE DELIVERED	€	
OPTIONAL SERVICES	SHOW TO WHOM, DATE, AND ADDRESS OF DELIVERY	€	
RETURN RECEIPT SERVICE	SHOW TO WHOM AND DATE DELIVERED WITH RESTRICTED DELIVERY	€	
OPTIONAL SERVICES	SHOW TO WHOM, DATE, AND ADDRESS OF DELIVERY WITH RESTRICTED DELIVERY	€	
TOTAL POSTAGE AND FEES		\$ 40	
POSTMARK OR DATE		JUN 15 1978	

PS Form 3800, Apr. 1976

PS Form 3800, Apr. 1976

SENT TO		<i>Robert Walker</i>	
STREET AND NO.		<i>4803 Co. Road NW</i>	
P.O. STATE AND ZIP CODE		<i>Albany, NY 87017</i>	
POSTAGE		\$ 15	
CONSULT POSTMASTER FOR FEES	CERTIFIED FEE	\$ 20	
	SPECIAL DELIVERY	€	
	RESTRICTED DELIVERY	€	
	RETURN RECEIPT SERVICE	€	
	SHOW TO WHOM AND DATE DELIVERED	€	
OPTIONAL SERVICES	SHOW TO WHOM, DATE, AND ADDRESS OF DELIVERY	€	
RETURN RECEIPT SERVICE	SHOW TO WHOM AND DATE DELIVERED WITH RESTRICTED DELIVERY	€	
OPTIONAL SERVICES	SHOW TO WHOM, DATE, AND ADDRESS OF DELIVERY WITH RESTRICTED DELIVERY	€	
TOTAL POSTAGE AND FEES		\$ 40	
POSTMARK OR DATE		JUN 15 1978	

(See Reverse)

No. 778171  
RECEIPT FOR CERTIFIED MAIL  
NO INSURANCE COVERAGE PROVIDED—  
NOT FOR INTERNATIONAL MAIL

PS Form 3800, Apr. 1976

SENT TO		<i>H. L. Howard</i>	
STREET AND NO.		<i>Box 436</i>	
P.O. STATE AND ZIP CODE		<i>Pa 201</i>	
POSTAGE		\$ 15	
CONSULT POSTMASTER FOR FEES	CERTIFIED FEE	\$ 20	
	SPECIAL DELIVERY	€	
	RESTRICTED DELIVERY	€	
	RETURN RECEIPT SERVICE	€	
	SHOW TO WHOM AND DATE DELIVERED	€	
OPTIONAL SERVICES	SHOW TO WHOM, DATE, AND ADDRESS OF DELIVERY	€	
RETURN RECEIPT SERVICE	SHOW TO WHOM AND DATE DELIVERED WITH RESTRICTED DELIVERY	€	
OPTIONAL SERVICES	SHOW TO WHOM, DATE, AND ADDRESS OF DELIVERY WITH RESTRICTED DELIVERY	€	
TOTAL POSTAGE AND FEES		\$ 40	
POSTMARK OR DATE		JUN 15 1978	

(See Reverse)

No. 778172  
RECEIPT FOR CERTIFIED MAIL  
NO INSURANCE COVERAGE PROVIDED—  
NOT FOR INTERNATIONAL MAIL

No. 778176

## RECEIPT FOR CERTIFIED MAIL

NO INSURANCE COVERAGE PROVIDED—  
NOT FOR INTERNATIONAL MAIL

(See Reverse)

SENT TO		<i>Ernest R. Davis Jr</i>	
STREET AND NO.		<i>P.O. Drawer 2437</i>	
P.O. STATE AND ZIP CODE		<i>Midland Tex 79701</i>	
POSTAGE		\$ 15	
CONSULT POSTMASTER FOR FEES	CERTIFIED FEE	\$ 20	
	SPECIAL DELIVERY	€	
	RESTRICTED DELIVERY	€	
	RETURN RECEIPT SERVICE	€	
	SHOW TO WHOM AND DATE DELIVERED	€	
OPTIONAL SERVICES	SHOW TO WHOM, DATE, AND ADDRESS OF DELIVERY	€	
RETURN RECEIPT SERVICE	SHOW TO WHOM AND DATE DELIVERED WITH RESTRICTED DELIVERY	€	
OPTIONAL SERVICES	SHOW TO WHOM, DATE, AND ADDRESS OF DELIVERY WITH RESTRICTED DELIVERY	€	
TOTAL POSTAGE AND FEES		\$ 40	
POSTMARK OR DATE		JUN 15 1978	

PS Form 3800, Apr. 1976

PS Form 3800, Apr. 1976

SENT TO		<i>W. B. O'Brien et al</i>	
STREET AND NO.		<i>Box 448</i>	
P.O. STATE AND ZIP CODE		<i>Lowville, Pa 17048</i>	
POSTAGE		\$ 15	
CONSULT POSTMASTER FOR FEES	CERTIFIED FEE	\$ 20	
	SPECIAL DELIVERY	€	
	RESTRICTED DELIVERY	€	
	RETURN RECEIPT SERVICE	€	
	SHOW TO WHOM AND DATE DELIVERED	€	
OPTIONAL SERVICES	SHOW TO WHOM, DATE, AND ADDRESS OF DELIVERY	€	
RETURN RECEIPT SERVICE	SHOW TO WHOM AND DATE DELIVERED WITH RESTRICTED DELIVERY	€	
OPTIONAL SERVICES	SHOW TO WHOM, DATE, AND ADDRESS OF DELIVERY WITH RESTRICTED DELIVERY	€	
TOTAL POSTAGE AND FEES		\$ 40	
POSTMARK OR DATE		JUN 15 1978	

(See Reverse)

No. 778173  
RECEIPT FOR CERTIFIED MAIL  
NO INSURANCE COVERAGE PROVIDED—  
NOT FOR INTERNATIONAL MAIL

PS Form 3800, Apr. 1976

SENT TO		<i>H. L. White</i>	
STREET AND NO.		<i>Box 7 N. Adams St</i>	
P.O. STATE AND ZIP CODE		<i>Lowville, Pa 17048</i>	
POSTAGE		\$ 15	
CONSULT POSTMASTER FOR FEES	CERTIFIED FEE	\$ 20	
	SPECIAL DELIVERY	€	
	RESTRICTED DELIVERY	€	
	RETURN RECEIPT SERVICE	€	
	SHOW TO WHOM AND DATE DELIVERED	€	
OPTIONAL SERVICES	SHOW TO WHOM, DATE, AND ADDRESS OF DELIVERY	€	
RETURN RECEIPT SERVICE	SHOW TO WHOM AND DATE DELIVERED WITH RESTRICTED DELIVERY	€	
OPTIONAL SERVICES	SHOW TO WHOM, DATE, AND ADDRESS OF DELIVERY WITH RESTRICTED DELIVERY	€	
TOTAL POSTAGE AND FEES		\$ 40	
POSTMARK OR DATE		JUN 15 1978	

(See Reverse)

No. 778174  
RECEIPT FOR CERTIFIED MAIL  
NO INSURANCE COVERAGE PROVIDED—  
NOT FOR INTERNATIONAL MAIL