

MARTIN YATES, III  
1912 - 1985  
FRANK W. YATES  
1936 - 1986



105 SOUTH FOURTH STREET  
ARTESIA, NEW MEXICO 88210  
TELEPHONE (505) 748-1471

Oil Conservation Division  
JAN 31 1994  
S. P. YATES  
CHAIRMAN OF THE BOARD  
JOHN W. YATES  
PRESIDENT  
PEYTON YATES  
EXECUTIVE VICE PRESIDENT  
RANDY S. PATTERSON  
SECRETARY  
DENNIS G. KINSEY  
TREASURER

January 31, 1994

Oil Conservation Division  
P. O. Box 2088  
Santa Fe, NM 87504-2088

ATTENTION: Mr. William LeMay  
Director

RE: Commingling Order CTB-368

Dear Mr. LeMay:

Yates Petroleum Corporation respectfully requests that the above mentioned commingling order be amended by deleting one (1) lease from the original order, dated September 4, 1992 (a copy of which is enclosed).

The lease that we request to be deleted is the Voight AJD Com (Well No. 1) located in the NW4 of Section 29, Township 19 South, Range 25 East, Eddy County, New Mexico. The reason being is that this lease is not commingled with the other wells in the order (Ross EG Federal Com Well Nos. 1, 3, 4, 6, 7, 8 and 10 and the Patriot AIZ Com Well No. 1). The Voight AJD Com lease produces into a battery by itself.

If you should have any questions concerning this request, please give me a call at 505-748-1471.

Thank you for your cooperation.

Sincerely,

Rusty Klein  
Production Clerk

rk

Enclosure

MARTIN YATES, III  
1912 - 1985  
FRANK W. YATES  
1936 - 1986



105 SOUTH FOURTH STREET  
ARTESIA, NEW MEXICO 88210  
TELEPHONE (505) 748-1471

S. P. YATES  
CHAIRMAN OF THE BOARD  
JOHN A. YATES  
PRESIDENT  
PEYTON YATES  
EXECUTIVE VICE PRESIDENT  
RANDY G. PATTERSON  
SECRETARY  
DENNIS G. KINSEY  
TREASURER

January 14, 1994

New Mexico Oil Conservation Division  
P.O. Box 2088  
Santa Fe, NM 87504-2088

ATTENTION: Mr. William LeMay  
Director

RE: Surface Commingling, Lease Commingling  
and Off-Lease Storage  
North Dagger Draw Upper Penn Pool  
Eddy County, New Mexico

Dear Mr. LeMay:

Yates Petroleum Corporation respectfully requests administrative approval to commingle production from several wells into a common tank battery and to permit production from each well to be transported prior to measurement to another well for storage thereon. It is proposed to add the following well to existing Order Number CTB-368:

Patriot AIZ Com #2  
760' FSL and 1980' FEL  
Section 20-T19S-R25E  
Eddy County, New Mexico  
NM NM 90973 (A)

The production from the well will be commingled into a common storage facility located on the Ross EG Federal #3 location. A map labeled Attachment I is enclosed for your information.

*The purpose of this off-lease storage and surface commingling is to reduce operating costs for storage and treating and thereby extend the economic life of each well. Without approval for utilizing existing batteries on adjacent leases, it will become necessary to build separate facilities for each well. This will greatly increase costs and shorten the economic life of the well.*

Because working interests for the proposed wells are different from the well where the proposed storage facilities are located, oil from each of the wells will be measured by positive displacement, temperature compensated metering equipment prior to surface commingling. Gas from the wells will also be metered separately. This metering will ensure that all production from each of the wells is equitably accounted for with no significant effect on your revenue. The production in the wells will be from the same producing zone which is the Canyon.

In accordance with the Oil Conservation Division's Rules 303-B, 309-B and 309-C, the following diagrams and maps are submitted for your information.

Off-Lease Storage, Etc.:  
Page 2  
January 14, 1994

Attachment II            A diagram of the proposed measurement equipment, separators and storage tanks in accordance with the "Manual for Installation and Operation of Commingling Facilities".

Attachment III           Notification of working interest owners of the proposal to commingle production.

Attachment IV           Notification to the Bureau of Land Management.

Yates Petroleum Corporation appreciates your cooperation in this matter. If you should have any questions or need further information, please give me a call at 505-748-1471.

Thank you.

Sincerely,

A handwritten signature in cursive script that reads "Rusty Klein".

Rusty Klein  
Production Clerk

RK/pbs

Attachments

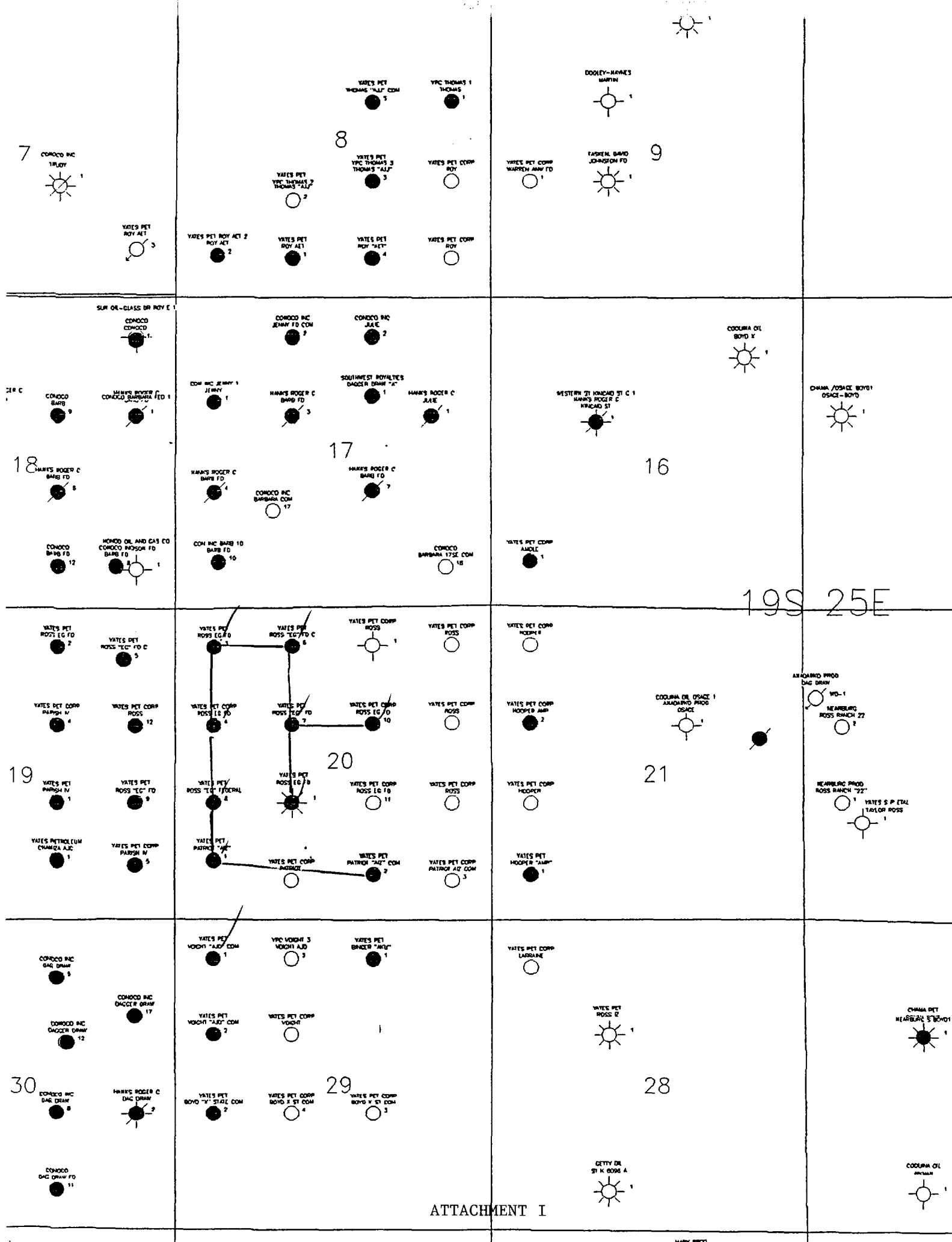

- A. 3" Sealed Plug Valves (closed)
- B. 4" Sealed Plug Valves (Opened Emergency)
- C. 3" Plug Valves closed
- D. 4" Plug Valves (Open for Last Sales)
- E. 3" Plug Valves (Open for Fill Line P)

(7) - HEATER TREATER

( ) - 3-Phase HORIZONTAL Separators

- ☐ - Gas meters
- ☐ - Water Pumps
- (8) - ROSS E.G. #1
- (9) - ROSS E.G. #3
- (10) - ROSS E.G. #4
- (11) - PATRIOT A1Z #1
- (12) - PATRIOT A1Z #2
- (13) - ROSS E.G. #6
- (14) - ROSS E.G. #7
- (15) - ROSS E.G. #8
- (16) - ROSS E.G. #10



ATTACHMENT III

**INTEREST OWNERS**  
**Ross EG #3 Battery**

Abo Petroleum Corporation  
105 South Fourth Street  
Artesia, NM 88210

American National Petroleum Co.  
P. O. Box 297850  
Houston, TX 77297-0850

Ernie Bello  
3325 Ala Akulikuli  
Honolulu, HI 96818

Frances B. Bunn  
2493 Makiki Heights Drive  
Honolulu, HI 96822

Charles H. Coll  
P. O. Box 1818  
Roswell, NM 88202-1818

James N. Coll  
P. O. Box 1818  
Roswell, NM 88202-1818

Jon F. Coll  
~~6306 A Quaker P.O. Box 1818~~  
~~Lubbock, TX 79413 Roswell, NM 88202-1818~~

Max W. Coll, II - *DO NOT CERTIFY*  
Rt. 9 Box 72 F  
Santa Fe, NM 87505

Richard H. Coats  
P. O. Box 2412  
Midland, TX 79702

Conoco, Inc.  
P. O. Box 951063  
Dallas, TX 75395-1063

Patricia J. Cooper, Trustee  
1409 S. Sunset  
Roswell, NM 88201

Carol Ann Sue Sanford Garrett  
1712 South Jackson  
Amarillo, TX 79102

Jonell R. Gilmore  
201 Richardson  
Artesia, NM 88210

David Goodnow  
230 Ridgefield Road  
Wilton, CT 06897

Myrtle Heard  
7112-22 Pan American Freeway  
Albuquerque, NM 87109

Jewel T. Hickam  
11413 Summer Street N.E.  
Albuquerque, NM 87112

Lena W. & Julia E. Hildt  
2641 S. Trenton  
Tulsa, OK 74100

S.P. Johnson, III & Barbara Johnson  
P. O. Box 1713  
Roswell, NM 88201

Larry R. Jones  
81 Orchard Path Road  
Weare, NH 03281-4915

Betsy H. Keller  
2524 Union Street  
San Francisco, CA 94123

Kerr-McGee Corporation  
P. O. Box 730330  
Dallas, TX 75373-0330

Douglas C. Koch  
813 Walker, Suite 1533  
Houston, TX 77002

Marshall & Winston, Inc.  
P. O. Box 50880  
Midland, TX 79710-0880

~~Minerals Management Service~~  
~~P. O. Drawer 1857~~  
~~Roswell, NM 88201~~

Bonnie Morrison  
P. O. Box 1858  
Roswell, NM 88202-1858

C.R. Nixon, Jr.  
2082 Kiwi court  
Oviedo, FL 32765

Polly Ann Nix  
8511 Wedderburn Lane  
Vienna, VA 22180

Panhandle Royalty Co.  
5400 N.W. Grand Blvd.  
Suite 210  
Oklahoma City, OK 73112

Bonnie Powell  
5071 Rio Penasco Road  
HCR 62 Box 85  
Hope, NM 88250-9703

Joe E. Ross  
1408 James  
Artesia, NM 88210

Carl E. Ross  
P. O. Box 845  
Artesia, NM 88210

Bert Alton Ross  
P. O. Box 453  
Grover City, CA 93433

Peggy A. Yates Estate  
105 South Fourth Street  
Artesia, NM 88210

Lillie M. Yates Estate  
P. O. Box 840  
Artesia, NM 88211-0840

Yates Drilling Company  
105 South Fourth Street  
Artesia, NM 88210

ATTACHMENT III

**INTEREST OWNERS**  
**Ross EG #3 Battery**

John A. Yates  
105 South Fourth Street  
Artesia, NM 88210

Martin Yates, III Estate  
P. O. Box 840  
Artesia, NM 88211-0840

P 083 924 683



**Receipt for  
Certified Mail**

No Insurance Coverage Provided  
Do not use for International Mail  
(See Reverse)

Sent to <i>American Nat'l Petroleum</i>	
Street and City <i>P.O. Box 30788</i>	
P.O. State and Zip Code <i>Wash. DC, Dc 20547-0880</i>	
Postage	\$
Certified Fee	
Special Delivery fee	
Restricted Delivery Fee	
Return Receipt (showing to Whom & Date Delivered)	
Return Receipt (showing to Whom Date, and Addressee's Address)	
TOTAL Postage & Fees	\$
Postmark or Date	

PS Form 3800, June 1991

fold at line over top of envelope to the  
right of the return address

**CERTIFIED**

P 083 924 683

**MAIL**



P 083 924 667



**Receipt for  
Certified Mail**

No Insurance Coverage Provided  
Do not use for International Mail  
(See Reverse)

To: <i>Ernie Ball</i>	
Address: <i>3325 Old Highway</i>	
City and ZIP Code: <i>Merced, CA 95340</i>	
Postage	\$ <i>4.68</i>
Certified Fee	
Special Services	
Registered Mail	
Return Receipt by First-Class Mail	
Return Receipt by Registered Mail	
TOTAL Postage	\$
Postmark or Date	

PS Form 3800, June 1991

Fold at line over top of envelope to the right of the return address

**CERTIFIED**

P 083 924 667

**MAIL**

MOVE TO 5

P 083 924 668



**Receipt for  
Certified Mail**

No Insurance Coverage Provided  
Do not use for International Mail  
(See Reverse)

Sent to <i>Frances B Bunn</i>	
Street and No. <i>2493 Maheke Heights Dr</i>	
P.O. Box or ZIP Code <i>Honolulu, Hawaii 96822</i>	
Postage	\$
Certified Fee	
Special Service Fee	
Restricted Delivery Fee	
Return Receipt Showing to Whom & Date Delivered	
Return Receipt Showing Date, and Addressee's Address	
TOTAL Postage & Fees	\$
Postmark or Date	

PS Form 3800, June 1991

Hold at line over top of envelope to the  
right of the return address

**CERTIFIED**

P 083 924 668

**MAIL**

MOVE TO EXP...

P 083 924 667



**Receipt for  
Certified Mail**

No Insurance Coverage Provided  
Do not use for International Mail  
(See Reverse)

Sent to: <i>Charles H. Call</i>	
Street and No. <i>401 Boyl 1818</i>	
P.O., State and ZIP Code <i>Reswell, NM 88202</i>	
Postage	\$ <i>1818</i>
Certified Fee	
Special Delivery Fee	
Restricted Delivery Fee	
Return Receipt Showing to Whom & Date Delivered	
Return Receipt Showing to Whom, Date, and Addressee's Address	
TOTAL Postage & Fees	\$
Postmark or Date	

PS Form 3800, June 1991

Fold at line over top of envelope to the right of the return address

**CERTIFIED**

P 083 924 667

**MAIL**

P 083 924 666



**Receipt for  
Certified Mail**

No Insurance Coverage Provided  
Do not use for International Mail  
(See Reverse)

Sent to <i>James N. Call</i>	
Street <i>PO Box 1813</i>	
P.O. Box and ZIP Code <i>Alameda, NM 88202</i>	
Postage	\$ <i>18.19</i>
Gift Tax	
Special Delivery Fee	
Restricted Delivery Fee	
Return Receipt Showing to Whom & Date Delivered	
Return Receipt Showing to Whom, Date, and Addressee's Address	
TOTAL Postage & Fees	\$
Postmark or Date	

PS Form 3800, June 1991

fold at line over top of envelope to the  
right of the return address

**CERTIFIED**

P 083 924 666

**MAIL**

P 083 924 665



**Receipt for  
Certified Mail**

No Insurance Coverage Provided  
Do not use for International Mail  
(See Reverse)

To: <i>John F. Call</i>	
Street: <i>PO Box 1818</i>	
City, State, ZIP: <i>Keewee, NM 88262</i>	
Postage:	\$ <i>1.81</i>
Postage & Fee:	
Special Services:	
Restrict or Insure:	
Return Receipt Sent by:	
Return Receipt Sent by Whom:	
Date, and Addressee's Address:	
Total Postage & Fees:	\$
Postmark or Date:	

PS Form 3700, June 1991

Draw line over top of envelope to the right of the return address

**CERTIFIED**

P 083 924 665

**MAIL**

P 083 924 664



**Receipt for  
Certified Mail**

No Insurance Coverage Provided  
Do not use for International Mail  
(See Reverse)

To: <i>May M. Call II</i>	
Care of: <i>Rt 9 Box 72 F</i>	
P.O. Code and ZIP Code: <i>Route 9, Box 72, 2205</i>	
Postage	\$
Certified Fee	
Special Delivery Fee	
Registered Mail Fee	
Return Receipt (Money Order)	
Return Receipt (Proof of Delivery)	
Return Receipt (Proof of Delivery and Address Change)	
TOTAL Fee (Postage & Fees)	\$
Postmark or Date	

PS Form 3800, June 1981

Fold at line over top of envelope to the right of the return address

**CERTIFIED**

P 083 924 664

**MAIL**

P 083 924 663



Receipt for  
Certified Mail

No Insurance Coverage Provided.  
Do not use for International Mail.  
(See Reverse)

Said to contain	
PO Box 2412	
Milledgeville, Georgia	
Certified by	
Certified by name	
Postage & fees	
Total amount paid	
Date of payment	
Total amount paid	
Date of payment	
Total amount paid	
Date of payment	

PS Form 3800, June 1961

Fold at line over top of envelope to the right of the return address

**CERTIFIED**

P 083 924 663

**MAIL**

DO NOT EXPOSE ADDRESS

P 083 924 662



**Receipt for  
Certified Mail**

No Insurance Coverage Provided  
Do not use for International Mail  
(See Reverse)

Sent to <i>Corporation</i>	
Street <i>4000 1st Avenue</i>	
City <i>Atlanta, GA 30308</i>	
Postage	\$
Contract Fee	
Service Charge	
Restricted Delivery Fee	
Return Receipt, Forwarded to Addressee & Date Delivered	
Return Receipt Showing Receipt Date, and Signature of Addressee	
TOTAL POSTAGE & FEES	\$
Postmark of Date	

PS Form 3800, June 1991

Fold at line oval top of envelope to right of the return address

**CERTIFIED**

P 083 924 662

**MAIL**



No Insurance Coverage Provided  
Do not use for International Mail  
(See Reverse)

Petrus Cornelius  
 1804 3 August  
 Noordw. N. N. 1804

0

1. The first step is to identify the problem or question that needs to be answered. This involves understanding the context and the specific requirements of the task.

[illegible]
$$\begin{aligned} \frac{\partial}{\partial t} \left( \frac{1}{2} \rho \mathbf{u} \cdot \mathbf{u} \right) + \nabla \cdot \left( \frac{1}{2} \rho \mathbf{u} \otimes \mathbf{u} \right) &= - \nabla \cdot \left( \frac{1}{2} \rho \mathbf{u} \otimes \mathbf{u} \right) + \nabla \cdot \left( \frac{1}{2} \rho \mathbf{u} \otimes \mathbf{u} \right) \\ &= - \nabla \cdot \left( \frac{1}{2} \rho \mathbf{u} \otimes \mathbf{u} \right) + \nabla \cdot \left( \frac{1}{2} \rho \mathbf{u} \otimes \mathbf{u} \right) \end{aligned}$$

1. The first step is to identify the problem or question that needs to be answered. This involves understanding the context and the specific requirements of the task.

55

1. The first step is to identify the problem or question that needs to be answered. This involves understanding the context and the specific information required.

S Form 3500, June 1991

**Fold at line over top of envelope**  
 right and close the envelope

# CERTIFIED

P 083 924 663

# MAIL



P 083 924 660



**Receipt for  
Certified Mail**

No Insurance Coverage Provided  
Do not use for International Mail  
(See Reverse)

To: <i>Charles S. Miller</i>	
Street: <i>1712 S. Jackson</i>	
City: <i>Chicago, Ill. 60605</i>	
Postage	\$ <i>0.00</i>
Postage Due	
Rate of Postage	
Postage Due	
Postage Due and Sales Tax	
Return Receipt (if any)	
Order of Postage	
Postage Due	
Postmark or Date	

PS Form 3800, June 1991

Fold at line over top of envelope to the  
right of the return address

**CERTIFIED**

P 083 924 660

**MAIL**

MOVE TO FRONT

P 083 924 659



**Receipt for  
Certified Mail**

No Insurance Coverage Provided  
Do not use for International Mail  
(See Reverse)

Sent to <i>Donald R. Gilmore</i>	
Street and No. <i>261 Richardson</i>	
P.O. Box and ZIP Code <i>Atlanta, GA 30310</i>	
Postage	\$
Certified Fee	
Special Delivery Fee	
Restricted Delivery Fee	
Return Receipt Showing to Whom & Date Delivered	
Return Receipt Showing to Whom, Date, and Addressee's Address	
TOTAL Postage & Fees	\$
Postmark or Date	

PS Form 3800, June 1991

fold at line over top of envelope to the  
right of the return address

**CERTIFIED**

P 083 924 659

**MAIL**



P 083 924 658



**Receipt for  
Certified Mail**

No Insurance Coverage Provided  
Do not use for International Mail  
(See Reverse)

Sent to <i>David Gordon</i>	
Street and No. <i>336 Ridgely Rd</i>	
P.O. Box and ZIP Code <i>Milton, CT 06197</i>	
Postage	\$
Certified Fee	
Special Delivery Fee	
Registered Delivery Fee	
Return Receipt Shown to Whom & Date Delivered	
Return Receipt Shown to Whom, Date, and Addressee's Address	
FOIA: Postage & Fees	\$
Postmark or Date	

PS Form 3800, June 1991

Fold at line over top of envelope to the right of the return address.

**CERTIFIED**

P 083 924 658

**MAIL**



MOVE TO EXP. RE.

P 083 924 657



# Receipt for Certified Mail

No Insurance Coverage Provided  
Do not use for International Mail  
(See Reverse)

Sent to <i>Myrtle Head</i>	
Street and No. <i>712 22 Pecos Trail</i>	
P.O., State and ZIP Code <i>Albuquerque, NM 87109</i>	
Postage	\$
Certified Fee	
Special Delivery Fee	
Restricted Delivery Fee	
Return Receipt Showing to Whom & Date Delivered	
Return Receipt Showing to Whom, Date, and Addressee's Address	
TOTAL Postage & Fees	\$
Postmark or Date	

PS Form 3800, June 1991

Fold at line over top of envelope to the right of the return address

**CERTIFIED**

P 083 924 657

**MAIL**





P 083 924 656



**Receipt for  
Certified Mail**

No Insurance Coverage Provided  
Do not use for International Mail  
(See Reverse)

Subject <i>Jewel J. Hickam</i>	
Street, Apt. No. <i>11413 Alameda Ave.</i>	
P.O. Box and Zip <i>Albuquerque, NM 87106</i>	
Postage	\$
Postage Due	
Special Delivery Fee	
Registered Delivery Fee	
Return Receipt provided to Addressee & Fee	
Return Receipt provided to Addressee & Fee	
TOTAL Postage & Fees	\$
Postmark, or Date	

PS Form 3800, June 1991

Fold at line over top of envelope to the  
right of the return address.

**CERTIFIED**

P 083 924 656

**MAIL**



MOVE TO ENVELOPE  
PS FORM 3800

P 083 924 655



**Receipt for  
Certified Mail**

No Insurance Coverage Provided  
Do not use for International Mail  
(See Reverse)

*Lena & Julia E. Hald*

Street and No.  
*3641 S. Hexton*

P.O. Box and ZIP Code  
*Dulles, OK 74102*

Postage \$

Certified Fee

Special Delivery Fee

Restricted Delivery Fee

Return Receipt Showing  
to Whom & Date Delivered

Return Receipt Showing to Whom,  
Date, and Addressee's Address

TOTAL Postage  
& Fees \$

Postmark or Date

PS Form 3800, June 1991

Fold at line over top of envelope to the  
right of the return address

**CERTIFIED**

P 083 924 655

**MAIL**



MOVE TO

P 083 924 654



**Receipt for  
Certified Mail**

No Insurance Coverage Provided  
Do not use for International Mail  
(See Reverse)

Sender <i>M. Johnson III &amp; Barbara Johnson</i>	
Street and No. <i>PO Box 1713</i>	
P.O., State and ZIP Code <i>Roseville, NM 88201-1713</i>	
Postage	\$
Certified Fee	
Special Delivery Fee	
Restricted Delivery Fee	
Return Receipt Showing to Whom & Date Delivered	
Return Receipt Showing to Whom, Date, and Addressee's Address	
TOTAL Postage & Fees	\$
Postmark or Date	

PS Form 3800, June 1991

Fold at line over top of envelope to the  
right of the return address

**CERTIFIED**

P 083 924 654

**MAIL**



MOVE IT TO THE FRONT

P 083 924 653



**Receipt for  
Certified Mail**



No Insurance Coverage Provided  
Do not use for International Mail  
(See Reverse)

Sender <i>Larry L Jones</i>	
Street and City <i>81 Orchard Gate Rd</i>	
P.O. Box and ZIP Code <i>Heare, NY 03281-4415</i>	
Postage	\$
Certified Fee	
Special Delivery Fee	
Restricted Delivery Fee	
Return Receipt (if desired) to Whom & Date is signed	
Return Receipt (if desired) to Whom, Date, and Addressee's Address	
TOTAL Postage & Fees	\$
Postmark or Date	

PS Form 3800, June 1991

draw a line over top of envelope to the  
right of the return address

**CERTIFIED**

P 083 924 653

**MAIL**





MOVE TO EXPOSE  
TO FOLD

P 083 924 652



**Receipt for  
Certified Mail**

No Insurance Coverage Provided  
Do not use for International Mail  
(See Reverse)

Sent To <i>Betsy H. Keller</i>	
Street and No. <i>3525 Union St</i>	
P.O., State and ZIP Code <i>San Francisco, Ca</i>	
Postage	\$ <i>94123</i>
Certified fee	
Special Delivery Fee	
Restricted Delivery Fee	
Return Receipt Showing to Whom & Date Delivered	
Return Receipt Showing to Whom, Date, and Addressee's Address	
TOTAL Postage & Fees	\$
Postmark or Date	

PS Form 3800, June 1991

Fold at line over top of envelope to the  
right of the return address

**CERTIFIED**

P 083 924 652

**MAIL**



145-



No Insurance Coverage Provided  
Do not use for International Mail  
(See Reverse)

Kerr-McGee Corp	
40 Box 730336	
Navajo Co 95373-0330	
Balance	\$
Payments	
Interest	
Other income	
Other deductions	
Net income	
Income tax paid	
Income tax liability	
Refund	\$
Total balance due	

[illegible]

old address over top of envelope to the right of the return address

# CERTIFIED

P 083 924 651

# MAIL



P 083 921 371



# Receipt for Certified Mail

No Insurance Coverage Provided  
Do not use for International Mail  
(See Reverse)

Sent to	<i>Angela C. Koon</i>
Quantity and Class	<i>813 Mother's Letters</i>
F.O. Rate and All Fees	<i>Houston, TX 77002</i>
Postage	\$
Certified Fee	
Special Delivery Fee	
Restrictive Endorsement	
Return Receipt to Whom & Date	
Return Receipt to Whom & Date, and Addressee's Address	
TOTAL Postage & Fees	\$
Postmark or Date	

PS Form 3800, June 1991

Fold at line over top of envelope to the right of the return address

**CERTIFIED**

P 083 921 371

**MAIL**

P 083 921 370



**Receipt for  
Certified Mail**

No Insurance Coverage Provided  
Do not use for International Mail  
(See Reverse)

To: <i>Marshall &amp; Winston, Inc</i>	
City/State/Zip: <i>DC Box 5880</i>	
Address: <i>Medland 24 79710 088</i>	
Postage:	\$
Registration Fee:	
Insurance Fee:	
Return Receipt Fee:	
Return Receipt (Forwarding)	
Return Receipt (Forwarding to Vendor)	
Return Receipt (Forwarding to Addressee)	
TOTAL Postage & Fees:	\$
Return Receipt Date:	

PS Form 3800, June 1991

fold at line over top of envelope to the right of the return address

**CERTIFIED**

P 083 921 370

**MAIL**







UNITED STATES  
DEPARTMENT OF STATE

No Insurance Coverage Provided  
Do not use for International Mail  
(6-533000)

Bennie M. Moore	
16604 13.5	
Residual, 4 M. 55.00	
	\$ 11.50

\$ 115

1 2 3 4 5 6 7 8 9 10 11 12 13 14 15 16 17 18 19 20 21 22 23 24 25 26 27 28 29 30 31 32 33 34 35 36 37 38 39 40 41 42 43 44 45 46 47 48 49 50 51 52 53 54 55 56 57 58 59 60 61 62 63 64 65 66 67 68 69 70 71 72 73 74 75 76 77 78 79 80 81 82 83 84 85 86 87 88 89 90 91 92 93 94 95 96 97 98 99 100 101 102 103 104 105 106 107 108 109 110 111 112 113 114 115 116 117 118 119 120 121 122 123 124 125 126 127 128 129 130 131 132 133 134 135 136 137 138 139 140 141 142 143 144 145 146 147 148 149 150 151 152 153 154 155 156 157 158 159 160 161 162 163 164 165 166 167 168 169 170 171 172 173 174 175 176 177 178 179 180 181 182 183 184 185 186 187 188 189 190 191 192 193 194 195 196 197 198 199 200 201 202 203 204 205 206 207 208 209 210 211 212 213 214 215 216 217 218 219 220 221 222 223 224 225 226 227 228 229 230 231 232 233 234 235 236 237 238 239 240 241 242 243 244 245 246 247 248 249 250 251 252 253 254 255 256 257 258 259 260 261 262 263 264 265 266 267 268 269 270 271 272 273 274 275 276 277 278 279 280 281 282 283 284 285 286 287 288 289 290 291 292 293 294 295 296 297 298 299 300 301 302 303 304 305 306 307 308 309 310 311 312 313 314 315 316 317 318 319 320 321 322 323 324 325 326 327 328 329 330 331 332 333 334 335 336 337 338 339 340 341 342 343 344 345 346 347 348 349 350 351 352 353 354 355 356 357 358 359 360 361 362 363 364 365 366 367 368 369 370 371 372 373 374 375 376 377 378 379 380 381 382 383 384 385 386 387 388 389 390 391 392 393 394 395 396 397 398 399 400 401 402 403 404 405 406 407 408 409 410 411 412 413 414 415 416 417 418 419 420 421 422 423 424 425 426 427 428 429 430 431 432 433 434 435 436 437 438 439 440 441 442 443 444 445 446 447 448 449 450 451 452 453 454 455 456 457 458 459 460 461 462 463 464 465 466 467 468 469 470 471 472 473 474 475 476 477 478 479 480 481 482 483 484 485 486 487 488 489 490 491 492 493 494 495 496 497 498 499 500 501 502 503 504 505 506 507 508 509 510 511 512 513 514 515 516 517 518 519 520 521 522 523 524 525 526 527 528 529 530 531 532 533 534 535 536 537 538 539 540 541 542 543 544 545 546 547 548 549 550 551 552 553 554 555 556 557 558 559 560 561 562 563 564 565 566 567 568 569 570 571 572 573 574 575 576 577 578 579 580 581 582 583 584 585 586 587 588 589 590 591 592 593 594 595 596 597 598 599 600 601 602 603 604 605 606 607 608 609 610 611 612 613 614 615 616 617 618 619 620 621 622 623 624 625 626 627 628 629 630 631 632 633 634 635 636 637 638 639 640 641 642 643 644 645 646 647 648 649 650 651 652 653 654 655 656 657 658 659 660 661 662 663 664 665 666 667 668 669 670 671 672 673 674 675 676 677 678 679 680 681 682 683 684 685 686 687 688 689 690 691 692 693 694 695 696 697 698 699 700 701 702 703 704 705 706 707 708 709 710 711 712 713 714 715 716 717 718 719 720 721 722 723 724 725 726 727 728 729 730 731 732 733 734 735 736 737 738 739 740 741 742 743 744 745 746 747 748 749 750 751 752 753 754 755 756 757 758 759 760 761 762 763 764 765 766 767 768 769 770 771 772 773 774 775 776 777 778 779 780 781 782 783 784 785 786 787 788 789 790 791 792 793 794 795 796 797 798 799 800 801 802 803 804 805 806 807 808 809 810 811 812 813 814 815 816 817 818 819 820 821 822 823 824 825 826 827 828 829 830 831 832 833 834 835 836 837 838 839 840 841 842 843 844 845 846 847 848 849 850 851 852 853 854 855 856 857 858 859 860 861 862 863 864 865 866 867 868 869 870 871 872 873 874 875 876 877 878 879 880 881 882 883 884 885 886 887 888 889 890 891 892 893 894 895 896 897 898 899 900 901 902 903 904 905 906 907 908 909 910 911 912 913 914 915 916 917 918 919 920 921 922 923 924 925 926 927 928 929 930 931 932 933 934 935 936 937 938 939 940 941 942 943 944 945 946 947 948 949 950 951 952 953 954 955 956 957 958 959 960 961 962 963 964 965 966 967 968 969 970 971 972 973 974 975 976 977 978 979 980 981 982 983 984 985 986 987 988 989 990 991 992 993 994 995 996 997 998 999 1000 1001 1002 1003 1004 1005 1006 1007 1008 1009 1010 1011 1012 1013 1014 1015 1016 1017 1018 1019 1020 1021 1022 1023 1024 1025 1026 1027 1028 1029 1030 1031 1032 1033 1034 1035 1036 1037 1038 1039 1040 1

$$C_{\text{eff}} = \frac{C}{1 + \frac{1}{\alpha} \left( \frac{1}{\beta} - 1 \right)}$$

*[Faint header information at the top of the page]*

1. Name of the person: \_\_\_\_\_  
 2. Address: \_\_\_\_\_  
 3. City: \_\_\_\_\_  
 4. State: \_\_\_\_\_  
 5. Zip: \_\_\_\_\_  
 6. Phone: \_\_\_\_\_  
 7. E-mail: \_\_\_\_\_  
 8. Date: \_\_\_\_\_  
 9. Signature: \_\_\_\_\_  
 10. Printed Name: \_\_\_\_\_  
 11. Title: \_\_\_\_\_  
 12. Organization: \_\_\_\_\_  
 13. Address: \_\_\_\_\_  
 14. City: \_\_\_\_\_  
 15. State: \_\_\_\_\_  
 16. Zip: \_\_\_\_\_  
 17. Phone: \_\_\_\_\_  
 18. E-mail: \_\_\_\_\_  
 19. Date: \_\_\_\_\_  
 20. Signature: \_\_\_\_\_  
 21. Printed Name: \_\_\_\_\_  
 22. Title: \_\_\_\_\_  
 23. Organization: \_\_\_\_\_  
 24. Address: \_\_\_\_\_  
 25. City: \_\_\_\_\_  
 26. State: \_\_\_\_\_  
 27. Zip: \_\_\_\_\_  
 28. Phone: \_\_\_\_\_  
 29. E-mail: \_\_\_\_\_  
 30. Date: \_\_\_\_\_  
 31. Signature: \_\_\_\_\_  
 32. Printed Name: \_\_\_\_\_  
 33. Title: \_\_\_\_\_  
 34. Organization: \_\_\_\_\_  
 35. Address: \_\_\_\_\_  
 36. City: \_\_\_\_\_  
 37. State: \_\_\_\_\_  
 38. Zip: \_\_\_\_\_  
 39. Phone: \_\_\_\_\_  
 40. E-mail: \_\_\_\_\_  
 41. Date: \_\_\_\_\_  
 42. Signature: \_\_\_\_\_  
 43. Printed Name: \_\_\_\_\_  
 44. Title: \_\_\_\_\_  
 45. Organization: \_\_\_\_\_  
 46. Address: \_\_\_\_\_  
 47. City: \_\_\_\_\_  
 48. State: \_\_\_\_\_  
 49. Zip: \_\_\_\_\_  
 50. Phone: \_\_\_\_\_  
 51. E-mail: \_\_\_\_\_  
 52. Date: \_\_\_\_\_  
 53. Signature: \_\_\_\_\_  
 54. Printed Name: \_\_\_\_\_  
 55. Title: \_\_\_\_\_  
 56. Organization: \_\_\_\_\_  
 57. Address: \_\_\_\_\_  
 58. City: \_\_\_\_\_  
 59. State: \_\_\_\_\_  
 60. Zip: \_\_\_\_\_  
 61. Phone: \_\_\_\_\_  
 62. E-mail: \_\_\_\_\_  
 63. Date: \_\_\_\_\_  
 64. Signature: \_\_\_\_\_  
 65. Printed Name: \_\_\_\_\_  
 66. Title: \_\_\_\_\_  
 67. Organization: \_\_\_\_\_  
 68. Address: \_\_\_\_\_  
 69. City: \_\_\_\_\_  
 70. State: \_\_\_\_\_  
 71. Zip: \_\_\_\_\_  
 72. Phone: \_\_\_\_\_  
 73. E-mail: \_\_\_\_\_  
 74. Date: \_\_\_\_\_  
 75. Signature: \_\_\_\_\_  
 76. Printed Name: \_\_\_\_\_  
 77. Title: \_\_\_\_\_  
 78. Organization: \_\_\_\_\_  
 79. Address: \_\_\_\_\_  
 80. City: \_\_\_\_\_  
 81. State: \_\_\_\_\_  
 82. Zip: \_\_\_\_\_  
 83. Phone: \_\_\_\_\_  
 84. E-mail: \_\_\_\_\_  
 85. Date: \_\_\_\_\_  
 86. Signature: \_\_\_\_\_  
 87. Printed Name: \_\_\_\_\_  
 88. Title: \_\_\_\_\_  
 89. Organization: \_\_\_\_\_  
 90. Address: \_\_\_\_\_  
 91. City: \_\_\_\_\_  
 92. State: \_\_\_\_\_  
 93. Zip: \_\_\_\_\_  
 94. Phone: \_\_\_\_\_  
 95. E-mail: \_\_\_\_\_  
 96. Date: \_\_\_\_\_  
 97. Signature: \_\_\_\_\_  
 98. Printed Name: \_\_\_\_\_  
 99. Title: \_\_\_\_\_  
 100. Organization: \_\_\_\_\_  
 101. Address: \_\_\_\_\_  
 102. City: \_\_\_\_\_  
 103. State: \_\_\_\_\_  
 104. Zip: \_\_\_\_\_  
 105. Phone: \_\_\_\_\_  
 106. E-mail: \_\_\_\_\_  
 107. Date: \_\_\_\_\_  
 108. Signature: \_\_\_\_\_  
 109. Printed Name: \_\_\_\_\_  
 110. Title: \_\_\_\_\_  
 111. Organization: \_\_\_\_\_  
 112. Address: \_\_\_\_\_  
 113. City: \_\_\_\_\_  
 114. State: \_\_\_\_\_  
 115. Zip: \_\_\_\_\_  
 116. Phone: \_\_\_\_\_  
 117. E-mail: \_\_\_\_\_  
 118. Date: \_\_\_\_\_  
 119. Signature: \_\_\_\_\_  
 120. Printed Name: \_\_\_\_\_  
 121. Title: \_\_\_\_\_  
 122. Organization: \_\_\_\_\_  
 123. Address: \_\_\_\_\_  
 124. City: \_\_\_\_\_  
 125. State: \_\_\_\_\_  
 126. Zip: \_\_\_\_\_  
 127. Phone: \_\_\_\_\_  
 128. E-mail: \_\_\_\_\_  
 129. Date: \_\_\_\_\_  
 130. Signature: \_\_\_\_\_  
 131. Printed Name: \_\_\_\_\_  
 132. Title: \_\_\_\_\_  
 133. Organization: \_\_\_\_\_  
 134. Address: \_\_\_\_\_  
 135. City: \_\_\_\_\_  
 136. State: \_\_\_\_\_  
 137. Zip: \_\_\_\_\_  
 138. Phone: \_\_\_\_\_  
 139. E-mail: \_\_\_\_\_  
 140. Date: \_\_\_\_\_  
 141. Signature: \_\_\_\_\_  
 142. Printed Name: \_\_\_\_\_  
 143. Title: \_\_\_\_\_  
 144. Organization: \_\_\_\_\_  
 145. Address: \_\_\_\_\_  
 146. City: \_\_\_\_\_  
 147. State: \_\_\_\_\_  
 148. Zip: \_\_\_\_\_  
 149. Phone: \_\_\_\_\_  
 150. E-mail: \_\_\_\_\_  
 151. Date: \_\_\_\_\_  
 152. Signature: \_\_\_\_\_  
 153. Printed Name: \_\_\_\_\_  
 154. Title: \_\_\_\_\_  
 155. Organization: \_\_\_\_\_  
 156. Address: \_\_\_\_\_  
 157. City: \_\_\_\_\_  
 158. State: \_\_\_\_\_  
 159. Zip: \_\_\_\_\_  
 160. Phone: \_\_\_\_\_  
 161. E-mail: \_\_\_\_\_  
 162. Date: \_\_\_\_\_  
 163. Signature: \_\_\_\_\_  
 164. Printed Name: \_\_\_\_\_  
 165. Title: \_\_\_\_\_  
 166. Organization: \_\_\_\_\_  
 167. Address: \_\_\_\_\_  
 168. City: \_\_\_\_\_  
 169. State: \_\_\_\_\_  
 170. Zip: \_\_\_\_\_  
 171. Phone: \_\_\_\_\_  
 172. E-mail: \_\_\_\_\_  
 173. Date: \_\_\_\_\_  
 174. Signature: \_\_\_\_\_  
 175. Printed Name: \_\_\_\_\_  
 176. Title: \_\_\_\_\_  
 177. Organization: \_\_\_\_\_  
 178. Address: \_\_\_\_\_  
 179. City: \_\_\_\_\_  
 180. State: \_\_\_\_\_  
 181. Zip: \_\_\_\_\_  
 182. Phone: \_\_\_\_\_  
 183. E-mail: \_\_\_\_\_  
 184. Date: \_\_\_\_\_  
 185. Signature: \_\_\_\_\_  
 186. Printed Name: \_\_\_\_\_  
 187. Title: \_\_\_\_\_  
 188. Organization: \_\_\_\_\_  
 189. Address: \_\_\_\_\_  
 190. City: \_\_\_\_\_  
 191. State: \_\_\_\_\_  
 192. Zip: \_\_\_\_\_  
 193. Phone: \_\_\_\_\_  
 194. E-mail: \_\_\_\_\_  
 195. Date: \_\_\_\_\_  
 196. Signature: \_\_\_\_\_  
 197. Printed Name: \_\_\_\_\_  
 198. Title: \_\_\_\_\_  
 199. Organization: \_\_\_\_\_  
 200. Address: \_\_\_\_\_  
 201. City: \_\_\_\_\_  
 202. State: \_\_\_\_\_  
 203. Zip: \_\_\_\_\_  
 204. Phone: \_\_\_\_\_  
 205. E-mail: \_\_\_\_\_  
 206. Date: \_\_\_\_\_  
 207. Signature: \_\_\_\_\_  
 208. Printed Name: \_\_\_\_\_  
 209. Title: \_\_\_\_\_  
 210. Organization: \_\_\_\_\_  
 211. Address: \_\_\_\_\_  
 212. City: \_\_\_\_\_  
 213. State: \_\_\_\_\_  
 214. Zip: \_\_\_\_\_  
 215. Phone: \_\_\_\_\_  
 216. E-mail: \_\_\_\_\_  
 217. Date: \_\_\_\_\_  
 218. Signature: \_\_\_\_\_  
 219. Printed Name: \_\_\_\_\_  
 220. Title: \_\_\_\_\_  
 221. Organization: \_\_\_\_\_  
 222. Address: \_\_\_\_\_  
 223. City: \_\_\_\_\_  
 224. State: \_\_\_\_\_  
 225. Zip: \_\_\_\_\_  
 226. Phone: \_\_\_\_\_  
 227. E-mail: \_\_\_\_\_  
 228. Date: \_\_\_\_\_  
 229. Signature: \_\_\_\_\_  
 230. Printed Name: \_\_\_\_\_  
 231. Title: \_\_\_\_\_  
 232. Organization: \_\_\_\_\_  
 233. Address: \_\_\_\_\_  
 234. City: \_\_\_\_\_  
 235. State: \_\_\_\_\_  
 236. Zip: \_\_\_\_\_  
 237. Phone: \_\_\_\_\_  
 238. E-mail: \_\_\_\_\_  
 239. Date: \_\_\_\_\_  
 240. Signature: \_\_\_\_\_  
 241. Printed Name: \_\_\_\_\_  
 242. Title: \_\_\_\_\_  
 243. Organization: \_\_\_\_\_  
 244. Address: \_\_\_\_\_  
 245. City: \_\_\_\_\_  
 246. State: \_\_\_\_\_  
 247. Zip: \_\_\_\_\_  
 248. Phone: \_\_\_\_\_  
 249. E-mail: \_\_\_\_\_  
 250. Date: \_\_\_\_\_  
 251. Signature: \_\_\_\_\_  
 252. Printed Name: \_\_\_\_\_  
 253. Title: \_\_\_\_\_  
 254. Organization: \_\_\_\_\_  
 255. Address: \_\_\_\_\_  
 256. City: \_\_\_\_\_  
 257. State: \_\_\_\_\_  
 258. Zip: \_\_\_\_\_  
 259. Phone: \_\_\_\_\_  
 260. E-mail: \_\_\_\_\_  
 261. Date: \_\_\_\_\_  
 262. Signature: \_\_\_\_\_  
 263. Printed Name: \_\_\_\_\_  
 264. Title: \_\_\_\_\_  
 265. Organization: \_\_\_\_\_  
 266. Address: \_\_\_\_\_  
 267. City: \_\_\_\_\_  
 268. State: \_\_\_\_\_  
 269. Zip: \_\_\_\_\_  
 270. Phone: \_\_\_\_\_  
 271. E-mail: \_\_\_\_\_  
 272. Date: \_\_\_\_\_  
 273. Signature: \_\_\_\_\_  
 274. Printed Name: \_\_\_\_\_  
 275. Title: \_\_\_\_\_  
 276. Organization: \_\_\_\_\_  
 277. Address: \_\_\_\_\_  
 278. City: \_\_\_\_\_  
 279. State: \_\_\_\_\_  
 280. Zip: \_\_\_\_\_  
 281. Phone: \_\_\_\_\_  
 282. E-mail: \_\_\_\_\_  
 283. Date: \_\_\_\_\_  
 284. Signature: \_\_\_\_\_  
 285. Printed Name: \_\_\_\_\_  
 286. Title: \_\_\_\_\_  
 287. Organization: \_\_\_\_\_  
 288. Address: \_\_\_\_\_  
 289. City: \_\_\_\_\_  
 290. State: \_\_\_\_\_  
 291. Zip: \_\_\_\_\_  
 292. Phone: \_\_\_\_\_  
 293. E-mail: \_\_\_\_\_  
 294. Date: \_\_\_\_\_  
 295. Signature: \_\_\_\_\_  
 296. Printed Name: \_\_\_\_\_  
 297. Title: \_\_\_\_\_  
 298. Organization: \_\_\_\_\_  
 299. Address: \_\_\_\_\_  
 300. City: \_\_\_\_\_  
 301. State: \_\_\_\_\_  
 302. Zip: \_\_\_\_\_  
 303. Phone: \_\_\_\_\_  
 304. E-mail: \_\_\_\_\_  
 305. Date: \_\_\_\_\_  
 306. Signature: \_\_\_\_\_  
 307. Printed Name: \_\_\_\_\_  
 308. Title: \_\_\_\_\_  
 309. Organization: \_\_\_\_\_  
 310. Address: \_\_\_\_\_  
 311. City: \_\_\_\_\_  
 312. State: \_\_\_\_\_  
 313. Zip: \_\_\_\_\_  
 314. Phone: \_\_\_\_\_  
 315. E-mail: \_\_\_\_\_  
 316. Date: \_\_\_\_\_  
 317. Signature: \_\_\_\_\_  
 318. Printed Name: \_\_\_\_\_  
 319.

Return Receipt Sent by _____	_____
Date and Address of Addressee _____	_____

POSTAGE  
\$ 1.00

Postmark of Date

PS Form 3800, June 1991

**Fold at line over top of envelope to the right of the return address**

**CERTIFIED**

P 083 921 369

# MAIL

MOVE TO EXPOS



MOVE TO EXPOSE ADDRESS

P 083 921 368



**Receipt for  
Certified Mail**

No Insurance Coverage Provided  
Do not use for International Mail  
(See Reverse)

Sent to <i>C. R. Nixon, Jr.</i>	
Street <i>3082 River Court</i>	
P.O. <i>Orlando, FL 32765</i>	
Postage	\$
Certified fee	
Special Delivery Fee	
Restricted Delivery Fee	
Return Receipt by First-Class Mail <sup>®</sup> to Whom Sent (no postage needed)	
Return Receipt by First-Class Mail <sup>®</sup> to Whom Sent (postage needed)	
TOTAL Postage & Fees	\$
Postmark (City, State)	

PS Form 3800, June 1991

Put at line over top of envelope to the right of the return address

**CERTIFIED**

P 083 921 368

**MAIL**



P 083 921 367



**Receipt for  
Certified Mail**

No Insurance Coverage Provided  
Do not use for International Mail  
(See Reverse)

To: <i>Polly Ann Neri</i>	
Special Agent <i>SSI Middleton</i>	
Post Office <i>Vienna, VA 22186</i>	
Postage	\$
Insurance	
Registered Mail	
Restricted Delivery	
Return Receipt (hard copy)	
Return Receipt (electronic)	
Postage and Fees	\$
Postmark or Date	

PS Form 3800, June 1991

Fold at line over top of envelope to the right of the return address

**CERTIFIED**

P 083 921 367

**MAIL**



P 083 921 366



**Receipt for  
Certified Mail**

No Insurance Coverage Provided  
Do not use for International Mail  
(See Reverse)

<i>Furber de Leggett</i>	
<i>540 W. Bond Rd</i>	
<i>Delaware, DE 19713</i>	
Postage	\$
Insurance	
Registration Fee	
Postage and Insurance	
Registration Fee	
Total	\$
Signature of Addressee	

PS Form 3800, June 1991

Fold at line over top of envelope to the right of the return address

**CERTIFIED**

P 083 921 366

**MAIL**





# MAIL

01 JUN 68



MC-75E



No Insurance Coverage Provided  
Do not use for International Mail  
(See Reverse)

Serial No.	1408 James	
Name of ship	Astoria N M S Bld	
Port of origin		\$
Port of destination		
Port of call		
Port of arrival		
Port of departure		
Port of return		
Port of origin		
Port of destination		
Port of call		\$
Port of arrival		
Port of departure		
Port of return		

FD-302a (Rev. 6-15-64)

gluing over top of envelope to the right of the return address

# CERTIFIED

P 083 920 364

# MAIL



P 083 924 678



**Receipt for  
Certified Mail**

No Insurance Coverage Provided  
Do not use for International Mail  
(See Reverse)

To: <i>Mr. &amp; Mrs. J. P. Smith</i>	
Address: <i>1234 Main St.</i>	
<i>City, State, Zip</i>	
Post Office: <i>12345</i>	
Postage: <i>\$1.00</i>	
Fees: <i>\$0.00</i>	
Total: <i>\$1.00</i>	
Postmark: <i>12345</i>	

PS Form 3800, June 1991

Fold at line over top of envelope to  
right of the return address

**CERTIFIED**

P 083 924 678

**MAIL**

MOVE TO EXPOSE

1. *Chlorophyll a* (Chl *a*)  
 2. *Chlorophyll b* (Chl *b*)  
 3. *Chlorophyll c* (Chl *c*)  
 4. *Chlorophyll d* (Chl *d*)  
 5. *Chlorophyll e* (Chl *e*)  
 6. *Chlorophyll f* (Chl *f*)  
 7. *Chlorophyll g* (Chl *g*)  
 8. *Chlorophyll h* (Chl *h*)  
 9. *Chlorophyll i* (Chl *i*)  
 10. *Chlorophyll j* (Chl *j*)  
 11. *Chlorophyll k* (Chl *k*)  
 12. *Chlorophyll l* (Chl *l*)  
 13. *Chlorophyll m* (Chl *m*)  
 14. *Chlorophyll n* (Chl *n*)  
 15. *Chlorophyll o* (Chl *o*)  
 16. *Chlorophyll p* (Chl *p*)  
 17. *Chlorophyll q* (Chl *q*)  
 18. *Chlorophyll r* (Chl *r*)  
 19. *Chlorophyll s* (Chl *s*)  
 20. *Chlorophyll t* (Chl *t*)  
 21. *Chlorophyll u* (Chl *u*)  
 22. *Chlorophyll v* (Chl *v*)  
 23. *Chlorophyll w* (Chl *w*)  
 24. *Chlorophyll x* (Chl *x*)  
 25. *Chlorophyll y* (Chl *y*)  
 26. *Chlorophyll z* (Chl *z*)  
 27. *Chlorophyll aa* (Chl *aa*)  
 28. *Chlorophyll ab* (Chl *ab*)  
 29. *Chlorophyll ac* (Chl *ac*)  
 30. *Chlorophyll ad* (Chl *ad*)  
 31. *Chlorophyll ae* (Chl *ae*)  
 32. *Chlorophyll af* (Chl *af*)  
 33. *Chlorophyll ag* (Chl *ag*)  
 34. *Chlorophyll ah* (Chl *ah*)  
 35. *Chlorophyll ai* (Chl *ai*)  
 36. *Chlorophyll aj* (Chl *aj*)  
 37. *Chlorophyll ak* (Chl *ak*)  
 38. *Chlorophyll al* (Chl *al*)  
 39. *Chlorophyll am* (Chl *am*)  
 40. *Chlorophyll an* (Chl *an*)  
 41. *Chlorophyll ao* (Chl *ao*)  
 42. *Chlorophyll ap* (Chl *ap*)  
 43. *Chlorophyll aq* (Chl *aq*)  
 44. *Chlorophyll ar* (Chl *ar*)  
 45. *Chlorophyll as* (Chl *as*)  
 46. *Chlorophyll at* (Chl *at*)  
 47. *Chlorophyll au* (Chl *au*)  
 48. *Chlorophyll av* (Chl *av*)  
 49. *Chlorophyll aw* (Chl *aw*)  
 50. *Chlorophyll ax* (Chl *ax*)  
 51. *Chlorophyll ay* (Chl *ay*)  
 52. *Chlorophyll az* (Chl *az*)  
 53. *Chlorophyll aza* (Chl *aza*)  
 54. *Chlorophyll abz* (Chl *abz*)  
 55. *Chlorophyll acz* (Chl *acz*)  
 56. *Chlorophyll adz* (Chl *adz*)  
 57. *Chlorophyll aez* (Chl *aez*)  
 58. *Chlorophyll afz* (Chl *afz*)  
 59. *Chlorophyll agz* (Chl *agz*)  
 60. *Chlorophyll ahz* (Chl *ahz*)  
 61. *Chlorophyll aiz* (Chl *aiz*)  
 62. *Chlorophyll ajz* (Chl *ajz*)  
 63. *Chlorophyll akz* (Chl *akz*)  
 64. *Chlorophyll alz* (Chl *alz*)  
 65. *Chlorophyll amz* (Chl *amz*)  
 66. *Chlorophyll anz* (Chl *anz*)  
 67. *Chlorophyll aoz* (Chl *aoz*)  
 68. *Chlorophyll apz* (Chl *apz*)  
 69. *Chlorophyll aqz* (Chl *aqz*)  
 70. *Chlorophyll arz* (Chl *arz*)  
 71. *Chlorophyll asz* (Chl *asz*)  
 72. *Chlorophyll atz* (Chl *atz*)  
 73. *Chlorophyll auz* (Chl *auz*)  
 74. *Chlorophyll avz* (Chl *avz*)  
 75. *Chlorophyll awz* (Chl *awz*)  
 76. *Chlorophyll axz* (Chl *axz*)  
 77. *Chlorophyll ayz* (Chl *ayz*)  
 78. *Chlorophyll ayz* (Chl *ayz*)  
 79. *Chlorophyll azz* (Chl *azz*)  
 80. *Chlorophyll azaa* (Chl *azaa*)  
 81. *Chlorophyll abzab* (Chl *abzab*)  
 82. *Chlorophyll aczab* (Chl *aczab*)  
 83. *Chlorophyll adzab* (Chl *adzab*)  
 84. *Chlorophyll aezab* (Chl *aezab*)  
 85. *Chlorophyll afzab* (Chl *afzab*)  
 86. *Chlorophyll agzab* (Chl *agzab*)  
 87. *Chlorophyll ahzab* (Chl *ahzab*)  
 88. *Chlorophyll aizab* (Chl *aizab*)  
 89. *Chlorophyll ajzab* (Chl *ajzab*)  
 90. *Chlorophyll akzab* (Chl *akzab*)  
 91. *Chlorophyll alzab* (Chl *alzab*)  
 92. *Chlorophyll amzab* (Chl *amzab*)  
 93. *Chlorophyll anzab* (Chl *anzab*)  
 94. *Chlorophyll aozab* (Chl *aozab*)  
 95. *Chlorophyll apzab* (Chl *apzab*)  
 96. *Chlorophyll aqzab* (Chl *aqzab*)  
 97. *Chlorophyll arzab* (Chl *arzab*)  
 98. *Chlorophyll aszab* (Chl *aszab*)  
 99. *Chlorophyll atzab* (Chl *atzab*)  
 100. *Chlorophyll auzab* (Chl *auzab*)  
 101. *Chlorophyll avzab* (Chl *avzab*)  
 102. *Chlorophyll awzab* (Chl *awzab*)  
 103. *Chlorophyll axzab* (Chl *axzab*)  
 104. *Chlorophyll ayzab* (Chl *ayzab*)  
 105. *Chlorophyll ayzab* (Chl *ayzab*)  
 106. *Chlorophyll ayzab* (Chl *ayzab*)  
 107. *Chlorophyll ayzab* (Chl *ayzab*)  
 108. *Chlorophyll ayzab* (Chl *ayzab*)  
 109. *Chlorophyll ayzab* (Chl *ayzab*)  
 110. *Chlorophyll ayzab* (Chl *ayzab*)  
 111. *Chlorophyll ayzab* (Chl *ayzab*)  
 112. *Chlorophyll ayzab* (Chl *ayzab*)  
 113. *Chlorophyll ayzab* (Chl *ayzab*)  
 114. *Chlorophyll ayzab* (Chl *ayzab*)  
 115. *Chlorophyll ayzab* (Chl *ayzab*)  
 116. *Chlorophyll ayzab* (Chl *ayzab*)  
 117. *Chlorophyll ayzab* (Chl *ayzab*)  
 118. *Chlorophyll ayzab* (Chl *ayzab*)  
 119. *Chlorophyll ayzab* (Chl *ayzab*)  
 120. *Chlorophyll ayzab* (Chl *ayzab*)  
 121. *Chlorophyll ayzab* (Chl *ayzab*)  
 122. *Chlorophyll ayzab* (Chl *ayzab*)  
 123. *Chlorophyll ayzab* (Chl *ayzab*)  
 124. *Chlorophyll ayzab* (Chl *ayzab*)  
 125. *Chlorophyll ayzab* (Chl *ayzab*)  
 126. *Chlorophyll ayzab* (Chl *ayzab*)  
 127. *Chlorophyll ayzab* (Chl *ayzab*)  
 128. *Chlorophyll ayzab* (Chl *ayzab*)  
 129. *Chlorophyll ayzab* (Chl *ayzab*

Do not use for Internet e-mail.  
© 1999 Hewlett-Packard

[illegible]

1  
 2  
 3  
 4  
 5  
 6  
 7  
 8  
 9  
 10  
 11  
 12  
 13  
 14  
 15  
 16  
 17  
 18  
 19  
 20  
 21  
 22  
 23  
 24  
 25  
 26  
 27  
 28  
 29  
 30  
 31  
 32  
 33  
 34  
 35  
 36  
 37  
 38  
 39  
 40  
 41  
 42  
 43  
 44  
 45  
 46  
 47  
 48  
 49  
 50  
 51  
 52  
 53  
 54  
 55  
 56  
 57  
 58  
 59  
 60  
 61  
 62  
 63  
 64  
 65  
 66  
 67  
 68  
 69  
 70  
 71  
 72  
 73  
 74  
 75  
 76  
 77  
 78  
 79  
 80  
 81  
 82  
 83  
 84  
 85  
 86  
 87  
 88  
 89  
 90  
 91  
 92  
 93  
 94  
 95  
 96  
 97  
 98  
 99  
 100  
 101  
 102  
 103  
 104  
 105  
 106  
 107  
 108  
 109  
 110  
 111  
 112  
 113  
 114  
 115  
 116  
 117  
 118  
 119  
 120  
 121  
 122  
 123  
 124  
 125  
 126  
 127  
 128  
 129  
 130  
 131  
 132  
 133  
 134  
 135  
 136  
 137  
 138  
 139  
 140  
 141  
 142  
 143  
 144  
 145  
 146  
 147  
 148  
 149  
 150  
 151  
 152  
 153  
 154  
 155  
 156  
 157  
 158  
 159  
 160  
 161  
 162  
 163  
 164  
 165  
 166  
 167  
 168  
 169  
 170  
 171  
 172  
 173  
 174  
 175  
 176  
 177  
 178  
 179  
 180  
 181  
 182  
 183  
 184  
 185  
 186  
 187  
 188  
 189  
 190  
 191  
 192  
 193  
 194  
 195  
 196  
 197  
 198  
 199  
 200  
 201  
 202  
 203  
 204  
 205  
 206  
 207  
 208  
 209  
 210  
 211  
 212  
 213  
 214  
 215  
 216  
 217  
 218  
 219  
 220  
 221  
 222  
 223  
 224  
 225  
 226  
 227  
 228  
 229  
 230  
 231  
 232  
 233  
 234  
 235  
 236  
 237  
 238  
 239  
 240  
 241  
 242  
 243  
 244  
 245  
 246  
 247  
 248  
 249  
 250  
 251  
 252  
 253  
 254  
 255  
 256  
 257  
 258  
 259  
 260  
 261  
 262  
 263  
 264  
 265  
 266  
 267  
 268  
 269  
 270  
 271  
 272  
 273  
 274  
 275  
 276  
 277  
 278  
 279  
 280  
 281  
 282  
 283  
 284  
 285  
 286  
 287  
 288  
 289  
 290  
 291  
 292  
 293  
 294  
 295  
 296  
 297  
 298  
 299  
 300  
 301  
 302  
 303  
 304  
 305  
 306  
 307  
 308  
 309  
 310  
 311  
 312  
 313  
 314  
 315  
 316  
 317  
 318  
 319  
 320  
 321  
 322  
 323  
 324  
 325  
 326  
 327  
 328  
 329  
 330  
 331  
 332  
 333  
 334  
 335  
 336  
 337  
 338  
 339  
 340  
 341  
 342  
 343  
 344  
 345  
 346  
 347  
 348  
 349  
 350  
 351  
 352  
 353  
 354  
 355  
 356  
 357  
 358  
 359  
 360  
 361  
 362  
 363  
 364  
 365  
 366  
 367  
 368  
 369  
 370  
 371  
 372  
 373  
 374  
 375  
 376  
 377  
 378  
 379  
 380  
 381  
 382  
 383  
 384  
 385  
 386  
 387  
 388  
 389  
 390  
 391  
 392  
 393  
 394  
 395  
 396  
 397  
 398  
 399  
 400  
 401  
 402  
 403  
 404  
 405  
 406  
 407  
 408  
 409  
 410  
 411  
 412  
 413  
 414  
 415  
 416  
 417  
 418  
 419  
 420  
 421  
 422  
 423  
 424  
 425  
 426  
 427  
 428  
 429  
 430  
 431  
 432  
 433  
 434  
 435  
 436  
 437  
 438  
 439  
 440  
 441  
 442  
 443  
 444  
 445  
 446  
 447  
 448  
 449  
 450  
 451  
 452  
 453  
 454  
 455  
 456  
 457  
 458  
 459  
 460  
 461  
 462  
 463  
 464  
 465  
 466  
 467  
 468  
 469  
 470  
 471  
 472  
 473  
 474  
 475  
 476  
 477  
 478  
 479  
 480  
 481  
 482  
 483  
 484  
 485  
 486  
 487  
 488  
 489  
 490  
 491  
 492  
 493  
 494  
 495  
 496  
 497  
 498  
 499  
 500  
 501  
 502  
 503  
 504  
 505  
 506  
 507  
 508  
 509  
 510  
 511  
 512  
 513  
 514  
 515  
 516  
 517  
 518  
 519  
 520  
 521  
 522  
 523  
 524  
 525

Follow the **yellow** line to the **yellow** line.

# CERTIFIED

P 067 920. 363

# MAIL

MOVIE



P 083 924 671



**Receipt for  
Certified Mail**

No Insurance Coverage Provided  
Do not use for International Mail  
(See Reverse)

Sent to <i>Bureau of Land Management</i>	
Street and No. <i>P.O. Box 1778</i>	
P.O., State and ZIP Code <i>Carlsbad, NM 88221-1778</i>	
Recipient's Name <i>Mrs. Ope Lara</i>	\$
Certified Fee	
Special Delivery Fee	
Restricted Delivery Fee	
Return Receipt Showing to Whom & Date Delivered	
Return Receipt Showing to Whom, Date, and Addressee's Address	
TOTAL Postage & Fees	\$
Postmark or Date <i>January 13, 1994</i> <i>Box EG Federal #3</i>	

PS Form 3800, June 1991



3160-5  
(1990)

UNITED STATES  
DEPARTMENT OF THE INTERIOR  
BUREAU OF LAND MANAGEMENT

OPERATOR'S COPY

FORM APPROVED  
Budget Bureau No. 1004-0135  
Expires: March 31, 1993

5. Lease Designation and Serial No.

NM0557142

6. If Indian, Allotment or Tribe Name

7. If Unit or CA, Agreement Designation

8. Well Name and No.

Ross EG Federal #3

9. API Well No.

30-015-25903

10. Field and Pool, or Exploratory Area

North Dagger Draw Upper Penn

11. County or Parish, State

Eddy Co., NM

SUNDRY NOTICES AND REPORTS ON WELLS

not use this form for proposals to drill or to deepen or reentry to a different reservoir.  
Use "APPLICATION FOR PERMIT—" for such proposals

SUBMIT IN TRIPLICATE

Type of Well

☒ Oil Well ☐ Gas Well ☐ Other

Name of Operator

YATES PETROLEUM CORPORATION

(505) 748-1471

Address and Telephone No.

105 South 4th St., Artesia, NM 88210

Location of Well (Footage, Sec., T., R., M., or Survey Description)

660' FNL &amp; 660' FWL of Section 20-T19S-R25E (Unit D)

CHECK APPROPRIATE BOX(S) TO INDICATE NATURE OF NOTICE, REPORT, OR OTHER DATA

TYPE OF SUBMISSION

☒ Notice of Intent☐ Subsequent Report☐ Final Abandonment Notice

TYPE OF ACTION

☐ Abandonment☐ Recompletion☐ Plugging Back☐ Casing Repair☐ Altering Casing☒ Other Off Lease Storage &

measurement &amp; surface commingling

☐ Change of Plans☐ New Construction☐ Non-Routine Fracturing☐ Water Shut-Off☐ Conversion to Injection☐ Dispose Water

(Note: Report results of multiple completion on Well Completion or Recompletion Report and Log form.)

Describe Proposed or Completed Operations (Clearly state all pertinent details, and give pertinent dates, including estimated date of starting any proposed work. If well is directionally drilled, give subsurface locations and measured and true vertical depths for all markers and zones pertinent to this work.)

Please see attached form for off-lease storage and measurement and surface commingling for the list of attached wells.

The battery is located at the Ross EG Federal #3 location.

Please see map and site facility diagram.

I hereby certify that the foregoing is true and correct

Signed

Title Production Clerk

Date Jan. 12, 1994

(This space for Federal or State office use)

Approved by

Title Production Clerk

Date 1/31/94

Conditions of approval, if any:

18 U.S.C. Section 1001, makes it a crime for any person knowingly and willfully to make to any department or agency of the United States any false, fictitious or fraudulent statements or representations as to any matter within its jurisdiction.

\*See Instruction on Reverse Side

14  
15  
16  
17  
18  
19  
20  
21  
22  
23  
24  
25  
26  
27  
28  
29  
30  
31  
32  
33  
34  
35  
36  
37  
38  
39  
40  
41  
42  
43  
44  
45  
46  
47  
48  
49  
50  
51  
52  
53  
54  
55  
56  
57  
58  
59  
60  
61  
62  
63  
64  
65  
66  
67  
68  
69  
70  
71  
72  
73  
74  
75  
76  
77  
78  
79  
80  
81  
82  
83  
84  
85  
86  
87  
88  
89  
90  
91  
92  
93  
94  
95  
96  
97  
98  
99  
100

101  
102  
103  
104  
105  
106  
107  
108  
109  
110  
111  
112  
113  
114  
115  
116  
117  
118  
119  
120  
121  
122  
123  
124  
125  
126  
127  
128  
129  
130  
131  
132  
133  
134  
135  
136  
137  
138  
139  
140  
141  
142  
143  
144  
145  
146  
147  
148  
149  
150  
151  
152  
153  
154  
155  
156  
157  
158  
159  
160  
161  
162  
163  
164  
165  
166  
167  
168  
169  
170  
171  
172  
173  
174  
175  
176  
177  
178  
179  
180  
181  
182  
183  
184  
185  
186  
187  
188  
189  
190  
191  
192  
193  
194  
195  
196  
197  
198  
199  
200

201  
202  
203  
204  
205  
206  
207  
208  
209  
210  
211  
212  
213  
214  
215  
216  
217  
218  
219  
220  
221  
222  
223  
224  
225  
226  
227  
228  
229  
230  
231  
232  
233  
234  
235  
236  
237  
238  
239  
240  
241  
242  
243  
244  
245  
246  
247  
248  
249  
250  
251  
252  
253  
254  
255  
256  
257  
258  
259  
260  
261  
262  
263  
264  
265  
266  
267  
268  
269  
270  
271  
272  
273  
274  
275  
276  
277  
278  
279  
280  
281  
282  
283  
284  
285  
286  
287  
288  
289  
290  
291  
292  
293  
294  
295  
296  
297  
298  
299  
300

301  
302  
303  
304  
305  
306  
307  
308  
309  
310  
311  
312  
313  
314  
315  
316  
317  
318  
319  
320  
321  
322  
323  
324  
325  
326  
327  
328  
329  
330  
331  
332  
333  
334  
335  
336  
337  
338  
339  
340  
341  
342  
343  
344  
345  
346  
347  
348  
349  
350  
351  
352  
353  
354  
355  
356  
357  
358  
359  
360  
361  
362  
363  
364  
365  
366  
367  
368  
369  
370  
371  
372  
373  
374  
375  
376  
377  
378  
379  
380  
381  
382  
383  
384  
385  
386  
387  
388  
389  
390  
391  
392  
393  
394  
395  
396  
397  
398  
399  
400

401  
402  
403  
404  
405  
406  
407  
408  
409  
410  
411  
412  
413  
414  
415  
416  
417  
418  
419  
420  
421  
422  
423  
424  
425  
426  
427  
428  
429  
430  
431  
432  
433  
434  
435  
436  
437  
438  
439  
440  
441  
442  
443  
444  
445  
446  
447  
448  
449  
450  
451  
452  
453  
454  
455  
456  
457  
458  
459  
460  
461  
462  
463  
464  
465  
466  
467  
468  
469  
470  
471  
472  
473  
474  
475  
476  
477  
478  
479  
480  
481  
482  
483  
484  
485  
486  
487  
488  
489  
490  
491  
492  
493  
494  
495  
496  
497  
498  
499  
500

501  
502  
503  
504  
505  
506  
507  
508  
509  
510  
511  
512  
513  
514  
515  
516  
517  
518  
519  
520  
521  
522  
523  
524  
525  
526  
527  
528  
529  
530  
531  
532  
533  
534  
535  
536  
537  
538  
539  
540  
541  
542  
543  
544  
545  
546  
547  
548  
549  
550  
551  
552  
553  
554  
555  
556  
557  
558  
559  
560  
561  
562  
563  
564  
565  
566  
567  
568  
569  
570  
571  
572  
573  
574  
575  
576  
577  
578  
579  
580  
581  
582  
583  
584  
585  
586  
587  
588  
589  
590  
591  
592  
593  
594  
595  
596  
597  
598  
599  
600

601  
602  
603  
604  
605  
606  
607  
608  
609  
610  
611  
612  
613  
614  
615  
616  
617  
618  
619  
620  
621  
622  
623  
624  
625  
626  
627  
628  
629  
630  
631  
632  
633  
634  
635  
636  
637  
638  
639  
640  
641  
642  
643  
644  
645  
646  
647  
648  
649  
650  
651  
652  
653  
654  
655  
656  
657  
658  
659  
660  
661  
662  
663  
664  
665  
666  
667  
668  
669  
670  
671  
672  
673  
674  
675  
676  
677  
678  
679  
680  
681  
682  
683  
684  
685  
686  
687  
688  
689  
690  
691  
692  
693  
694  
695  
696  
697  
698  
699  
700

701  
702  
703  
704  
705  
706  
707  
708  
709  
710  
711  
712  
713  
714  
715  
716  
717  
718  
719  
720  
721  
722  
723  
724  
725  
726  
727  
728  
729  
730  
731  
732  
733  
734  
735  
736  
737  
738  
739  
740  
741  
742  
743  
744  
745  
746  
747  
748  
749  
750  
751  
752  
753  
754  
755  
756  
757  
758  
759  
760  
761  
762  
763  
764  
765  
766  
767  
768  
769  
770  
771  
772  
773  
774  
775  
776  
777  
778  
779  
780  
781  
782  
783  
784  
785  
786  
787  
788  
789  
790  
791  
792  
793  
794  
795  
796  
797  
798  
799  
800

801  
802  
803  
804  
805  
806  
807  
808  
809  
810  
811  
812  
813  
814  
815  
816  
817  
818  
819  
820  
821  
822  
823  
824  
825  
826  
827  
828  
829  
830  
831  
832  
833  
834  
835  
836  
837  
838  
839  
840  
841  
842  
843  
844  
845  
846  
847  
848  
849  
850  
851  
852  
853  
854  
855  
856  
857  
858  
859  
860  
861  
862  
863  
864  
865  
866  
867  
868  
869  
870  
871  
872  
873  
874  
875  
876  
877  
878  
879  
880  
881  
882  
883  
884  
885  
886  
887  
888  
889  
890  
891  
892  
893  
894  
895  
896  
897  
898  
899  
900

901  
902  
903  
904  
905  
906  
907  
908  
909  
910  
911  
912  
913  
914  
915  
916  
917  
918  
919  
920  
921  
922  
923  
924  
925  
926  
927  
928  
929  
930  
931  
932  
933  
934  
935  
936  
937  
938  
939  
940  
941  
942  
943  
944  
945  
946  
947  
948  
949  
950  
951  
952  
953  
954  
955  
956  
957  
958  
959  
960  
961  
962  
963  
964  
965  
966  
967  
968  
969  
970  
971  
972  
973  
974  
975  
976  
977  
978  
979  
980  
981  
982  
983  
984  
985  
986  
987  
988  
989  
990  
991  
992  
993  
994  
995  
996  
997  
998  
999  
1000

WELLS GOING INTO ROSS EG FEDERAL #3 BATTERY LOCATED IN NWNW OF SECTION 20-T19S-R25E:

K Ross EG Federal #1, NESW of Section 20-T19S-R25E, Eddy Co., NM (NM0557142) (Lease)✓  
D Ross EG Federal #3, NWNW of Section 20-T19S-R25E, Eddy Co., NM (NM0557142) (Lease)✓  
E Ross EG Federal #4, SWNW of Section 20-T19S-R25E, Eddy Co., NM (NM0557142) (Lease)✓  
C Ross EG Federal #6, NENW of Section 20-T19S-R25E, Eddy Co., NM (NM0557142) (Lease)✓  
F Ross EG Federal #7, SENW of Section 20-T19S-R25E, Eddy Co., NM (NM0557142) (Lease)✓  
L Ross EG Federal Com #8, NWSW of Section 20-T19S-R25E, Eddy Co., NM (NMNM82094) (CA)✓  
G Ross EG Federal Com #10, SWNE of Section 20-T19S-R25E, Eddy Co., NM (NMNM88481) (CA)  
M Patriot AIZ Com #1, SWSW of Section 20-T19S-R25E, Eddy Co., NM (NMNM82094) (CA)✓  
O Patriot AIZ Com #2, SWSE of Section 20-T19S-R25E, Eddy Co., NM (NMNM90973) (CA)

CRA BLM FORMAT

APPLICATION FOR SURFACE COMMINGLING,  
OFF LEASE STORAGE, AND MEASUREMENT APPROVAL

This format should be attached to a Sundry Notice

To: Bureau of Land Management  
P. O. Box 1778  
Carlsbad, New Mexico 88221-1778

Yates Petroleum Corp. (Operator's Name) is requesting approval for surface commingling and off-lease storage and measurement of hydrocarbon production from the following formation(s) and well(s) on Federal Lease No. NE0557142; Lease Name: Ross EG Federal

<u>Well</u> <u>No.</u>	<u>Loc.</u>	<u>Sec.</u>	<u>Twp.</u>	<u>Rng.</u>	<u>Formation</u>
3	D	20	19S	25E	Canyon
1	K	20	19S	25E	Canyon
4	E	20	19S	25E	Canyon
6	F	20	19S	25E	Canyon
7	F	20	19S	25E	Canyon

with hydrocarbon production from the following formation(s) and well(s) on Federal Lease No. CA NMNM82094; Lease Name: Ross EG Fed Com  
CA NMNM88481 Ross EG Fed Com  
CA NMNM90973 Patriot AIZ Com

<u>Well</u> <u>No.</u>	<u>Loc.</u>	<u>Sec.</u>	<u>Twp.</u>	<u>Rng.</u>	<u>Formation</u>
<u>EG#8</u>	<u>H</u>	<u>20</u>	<u>19S</u>	<u>25E</u>	<u>Canyon</u>
<u>AIZ#1</u>	<u>M</u>	<u>20</u>	<u>19S</u>	<u>25E</u>	<u>Canyon</u>
<u>EG#10</u>	<u>G</u>	<u>20</u>	<u>19S</u>	<u>25E</u>	<u>Canyon</u>
<u>AIZ#2</u>	<u>O</u>	<u>20</u>	<u>19S</u>	<u>25E</u>	<u>Canyon</u>

Production from the wells involved is as follows:

<u>Well Name and No.</u>	<u>BOPD</u>	<u>OIL GRAVITY</u>	<u>MCFPD</u>
<u>Ross EG Federal #1</u>	<u>33</u>	<u>41.0</u>	<u>143</u>
<u>Ross EG Federal #3</u>	<u>43</u>	<u>41.0</u>	<u>13</u>
<u>Ross EG Federal #4</u>	<u>94</u>	<u>41.0</u>	<u>203</u>
<u>Ross EG Federal #6</u>	<u>17</u>	<u>41.0</u>	<u>39</u>
<u>Ross EG Federal #7</u>	<u>9</u>	<u>41.0</u>	<u>1</u>
<u>Ross EG Fed Com #8</u>	<u>48</u>	<u>41.0</u>	<u>83</u>
<u>Ross EG Fed Com #10</u>	<u>23</u>	<u>41.0</u>	<u>127</u>
<u>Patriot AIZ Com #1</u>	<u>67</u>	<u>41.0</u>	<u>123</u>
<u>Patriot AIZ Com #2</u>	<u>465</u>	<u>41.0</u>	<u>1043</u>

Continued, page

Continued:

The proposed operation is described in detail on the attached diagrams.

A map is enclosed showing the lease numbers and location of all leases and wells that will contribute production to the proposed commingling/common storage facility. All unitized/unitized areas, producing zones/pools are also clearly illustrated.

A schematic diagram is also attached which clearly identifies all equipment that will be utilized.

The storage and measuring facility is located at NW/4, NW/4, Sec. 20, T19 S, R25 E, on lease No. NM#0557142 Eddy County, New Mexico. BLM will be notified if there is any future change in the facility location.

Details of the proposed method for allocating production to contributing sources is as follows:

Oil from each individual well will be measured by positive displacement, temperature compensated metering equipment prior to commingling on the surface.  
Gas from the wells will also be metered separately.

The working interest owners have been notified of the proposal.

The proposed commingling of production is in the interest of conservation and will not result in reduced royalty or improper measurement of production.

The proposed commingling is necessary for continued operation of the above referenced federal leases.

We understand that the requested approval will not constitute the granting of any right-of-way or construction rights not granted by the lease instrument. And, we will submit within 30 days an application for right-of-way approval to the BLM's Realty Section in your office if we have not already done so.

Signature: Rusty K. Klein

Name: Rusty Klein

Title: Production Clerk

Date: January 12, 1994

at to Appropriate  
istrict Office  
e Lease - 4 copies  
e Lease - 3 copies

State of New Mexico  
Energy, Minerals and Natural Resources Department

Form C-102  
Revised 1-1-89

OIL CONSERVATION DIVISION

P.O. Box 2088  
Santa Fe, New Mexico 87504-2088

DISTRICT I  
P.O. Box 1980, Hobbs, NM 88240

DISTRICT II  
P.O. Drawer DD, Artesia, NM 88210

DISTRICT III  
1000 Rio Brazos Rd., Aztec, NM 87410

WELL LOCATION AND ACREAGE DEDICATION PLAT

All Distances must be from the outer boundaries of the section

Operator <b>YATES PETROLEUM CORPORATION</b>			Lease <b>PATRIOT AIZ COM</b>		Well No. <b>2</b>
Unit Letter <b>0</b>	Section <b>20</b>	Township <b>19 SOUTH</b>	Range <b>25 EAST</b>	County <b>EDDY COUNTY, NM</b>	
Actual Footage Location of Well: <b>1980</b> feet from the <b>EAST</b> line and <b>760</b> feet from the <b>SOUTH</b> line					
Ground level Elev. <b>3523.</b>	Producing Formation <b>CANYON</b>		Pool <b>N. Dagger Draw Upper Penn</b>	Dedicated Acreage: <b>160</b> Acres	
<p>1. Outline the acreage dedicated to the subject well by colored pencil or hachure marks on the plat below.</p> <p>2. If more than one lease is dedicated to the well, outline each and identify the ownership thereof (both as to working interest and royalty).</p> <p>3. If more than one lease of different ownership is dedicated to the well, have the interest of all owners been consolidated by communitization, unitization, force-pooling, etc.? <input checked="" type="checkbox"/> Yes <input type="checkbox"/> No If answer is "yes" type of consolidation <b>Communitization</b></p> <p>If answer is "no" list the owners and tract descriptions which have actually been consolidated. (Use reverse side of this form if necessary.)</p> <p>No allowable will be assigned to the well until all interests have been consolidated (by communitization, unitization, forced-pooling, or otherwise) or until a non-standard unit, eliminating such interest, has been approved by the Division.</p>					

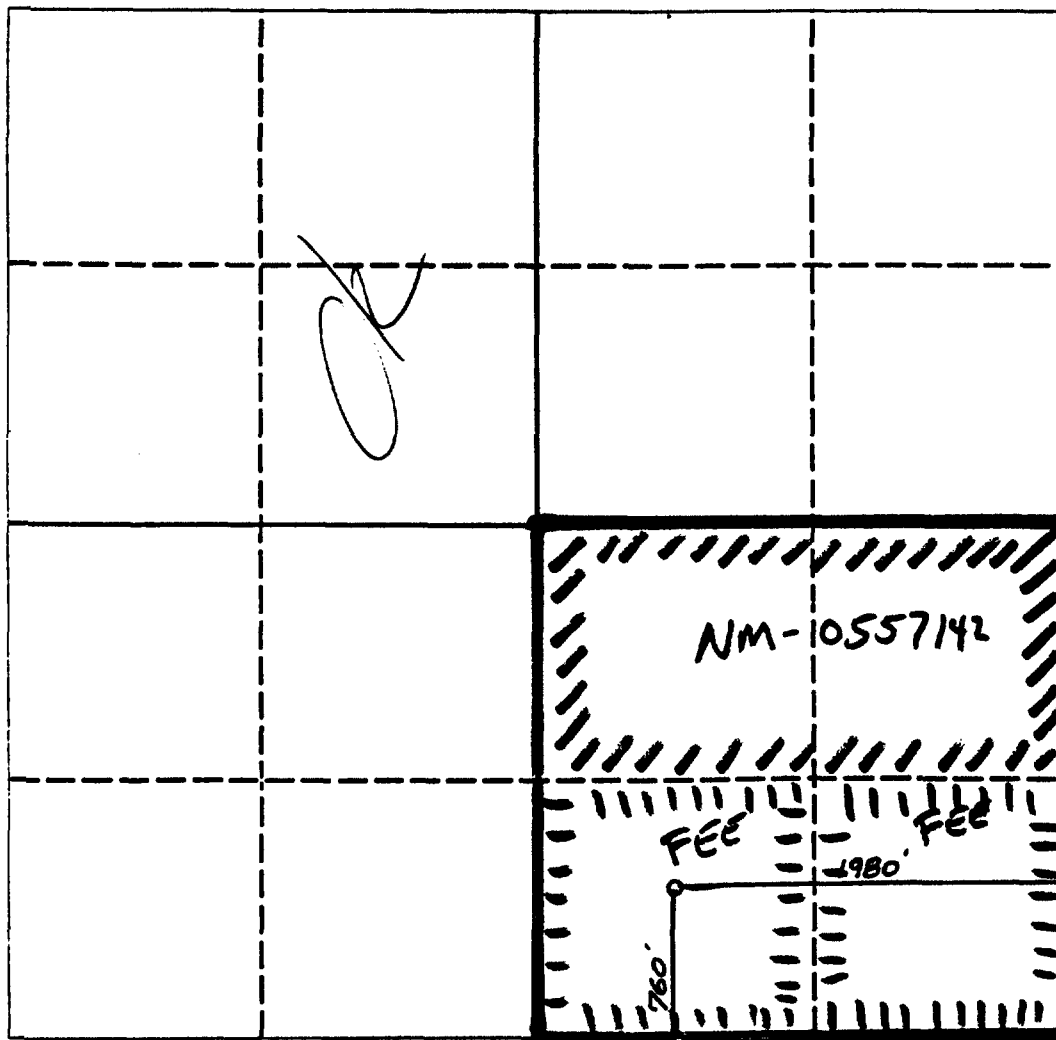

<b>OPERATOR CERTIFICATION</b> I hereby certify that the information contained herein is true and complete to the best of my knowledge and belief.	
Signature <i>Ken Beardemph</i>	
Printed Name <b>Ken Beardemph</b>	
Position <b>Land man</b>	
Company <b>Yates Pct. Corp.</b>	
Date <b>11-10-92</b>	
<b>SURVEYOR CERTIFICATION</b> I hereby certify that the well location shown on this plat was plotted from field notes of actual surveys made by me or under my supervision, and that the same is true and correct to the best of my knowledge and belief.	
Date Surveyed <b>OCTOBER 29 1992</b>	
Signature of Seal of Professional Surveyor <i>[Signature]</i>	

0 330 660 990 1320 1650 1980 2310 2640 2000 1500 1000 500 0

Submit to Appropriate  
District Office  
State Lease - 4 copies  
Fee Lease - 3 copies

State of New Mexico  
Energy, Minerals and Natural Resources Department

Form C-102  
Revised 1-1-89

**OIL CONSERVATION DIVISION**

P.O. Box 2088

Santa Fe, New Mexico 87504-2088

**DISTRICT I**

P.O. Box 1980, Hobbs, NM 88240

**DISTRICT II**

P.O. Drawer DD, Artesia, NM 88210

**DISTRICT III**

1000 Rio Brazos Rd., Aztec, NM 87410

**WELL LOCATION AND ACREAGE DEDICATION PLAT**

All Distances must be from the outer boundaries of the section

Operator <b>YATES PETROLEUM CORPORATION</b>			Lease <b>VOIGHT AJD COM</b>		Well No. <b>1</b>
Unit Letter <b>D</b>	Section <b>29</b>	Township <b>19 SOUTH</b>	Range <b>25 EAST</b>	County <b>EDDY COUNTY, N.M.</b>	
Actual Footage Location of Well: <b>660</b> feet from the <b>NORTH</b> line and <b>660</b> feet from the <b>WEST</b> line					
Ground level Elev. <b>3534.</b>	Producing Formation <b>Cisco Canyon</b>		Pool <b>N. Dagger Draw Upper Penn</b>	Dedicated Acreage: <b>160</b> Acres	

1. Outline the acreage dedicated to the subject well by colored pencil or hatchure marks on the plat below.

2. If more than one lease is dedicated to the well, outline each and identify the ownership thereof (both as to working interest and royalty).

3. If more than one lease of different ownership is dedicated to the well, have the interest of all owners been consolidated by communitization, unitization, force-pooling, etc.?

☒ Yes ☐ No If answer is "yes" type of consolidation **Communitization**

If answer is "no" list the owners and tract descriptions which have actually been consolidated. (Use reverse side of this form if necessary.)

No allowable will be assigned to the well until all interests have been consolidated (by communitization, unitization, forced-pooling, or otherwise) or until a non-standard unit, eliminating such interest, has been approved by the Division.

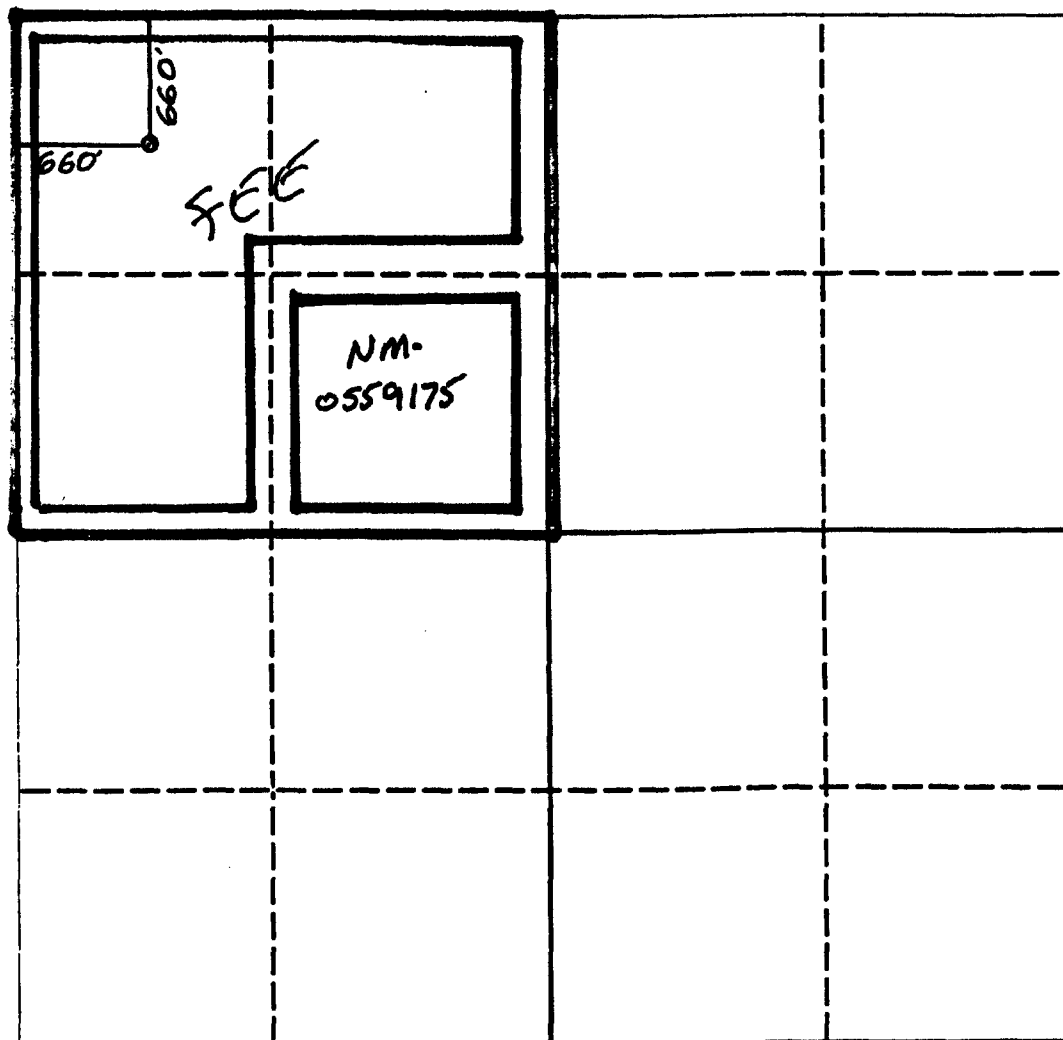

**OPERATOR CERTIFICATION**

I hereby certify that the information contained herein is true and complete to the best of my knowledge and belief.

Signature  
**Ken Boardman**  
Printed Name  
**KEN BOARDMAN**  
Position  
**LANDMAN**  
Company  
**Yates Pet. Corp.**  
Date  
**8-26-91**

**SURVEYOR CERTIFICATION**

I hereby certify that the well location shown on this plat was plotted from field notes of actual surveys made by me or under my supervision, and that the same is true and correct to the best of my knowledge and belief.

Date Surveyed  
**AUGUST 22, 1991**

Signature & Seal of  
Professional Surveyor  
**DAVID D. DY**  
**NEW MEXICO**  
**5412**  
**REGISTERED SURVEYOR**  
**RECEIVED**  
**PROFESSIONAL ENGINEER**

State of New Mexico  
Energy, Minerals and Natural Resources Department

Form C-102  
Revised 1-1-89

OIL CONSERVATION DIVISION

P.O. Box 2088  
Santa Fe, New Mexico 87504-2088

DISTRICT II  
P.O. Drawer DD, Artesia, NM 88210

DISTRICT III  
1000 Rio Brazos Rd., Aztec, NM 87410

WELL LOCATION AND ACREAGE DEDICATION PLAT

All Distances must be from the outer boundaries of the section

Operator <b>YATES PETROLEUM CORPORATION</b>			Lease <b>ROSS EG FEDERAL Com.</b>		Well No. <b>8</b>
Unit Letter <b>L</b>	Section <b>20</b>	Township <b>19 SOUTH</b>	Range <b>25 EAST</b>	County <b>EDDY COUNTY, NM</b>	
Actual Footage Location of Well: <b>1980</b> feet from the <b>SOUTH</b> line and <b>660</b> feet from the <b>WEST</b> line					
Ground level Elev. <b>3562.</b>	Producing Formation <b>Cisco Canyon</b>		Pool <b>North Daffer Draw Upper Penn</b>	Dedicated Acreage: <b>160</b> Acres	

1. Outline the acreage dedicated to the subject well by colored pencil or hachure marks on the plat below.

2. If more than one lease is dedicated to the well, outline each and identify the ownership thereof (both as to working interest and royalty).

3. If more than one lease of different ownership is dedicated to the well, have the interest of all owners been consolidated by communitization, unitization, force-pooling, etc.?

☒ Yes ☐ No If answer is "yes" type of consolidation **Communitization**

If answer is "no" list the owners and tract descriptions which have actually been consolidated. (Use reverse side of this form if necessary.)

No allowable will be assigned to the well until all interests have been consolidated (by communitization, unitization, forced-pooling, or otherwise) or until a non-standard unit, eliminating such interest, has been approved by the Division.

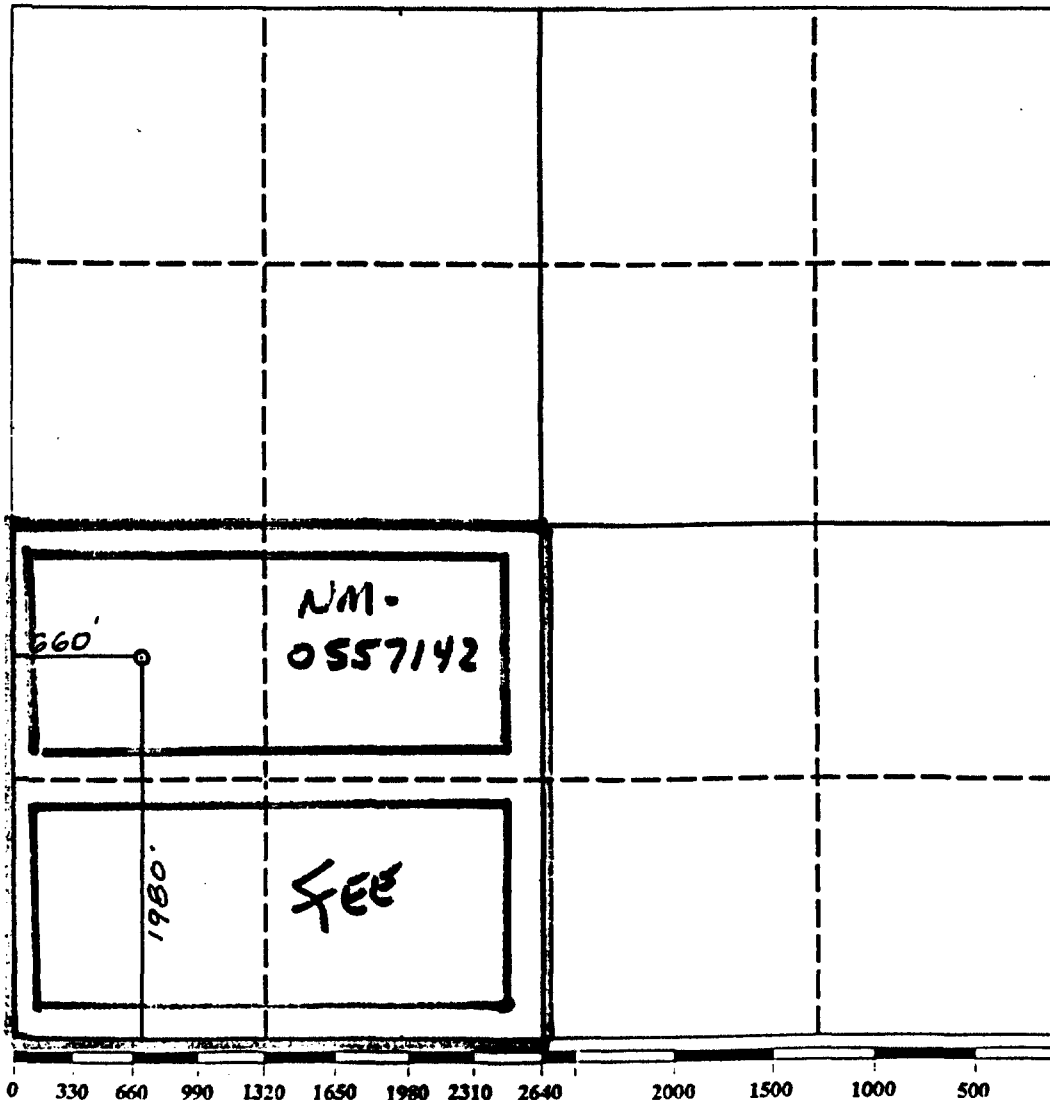

OPERATOR CERTIFICATION

I hereby certify that the information contained herein is true and complete to the best of my knowledge and belief.

Signature

Printed Name

**Ken Beardemphl**

Position

**Landman**

Company

**YATES PETROLEUM CORPORATION**

Date

**January 27, 1992**

SURVEYOR CERTIFICATION

I hereby certify that the well location shown on this plat was plotted from field notes of actual surveys made by me or under my supervision, and that the same is true and correct to the best of my knowledge and belief.

Date Surveyed

**JANUARY 23, 1992**

Signature & Seal of Professional Surveyor

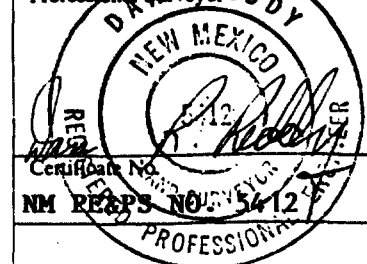



State of New Mexico  
Energy, Minerals and Natural Resources Department

Form C-102  
Revised 1-1-89

OIL CONSERVATION DIVISION

P.O. Box 2088  
Santa Fe, New Mexico 87504-2088

DISTRICT II  
P.O. Drawer DD, Artesia, NM 88210

DISTRICT III  
1000 Rio Brazos Rd., Aztec, NM 87410

WELL LOCATION AND ACREAGE DEDICATION PLAT

All Distances must be from the outer boundaries of the section

Operator <b>YATES PETROLEUM CORPORATION</b>			Lease <b>ROSS EG FEDERAL COM</b>		Well No. <b>10</b>
Unit Letter <b>G</b>	Section <b>20</b>	Township <b>19 SOUTH</b>	Range <b>25 EAST</b>	County <b>NMPM EDDY COUNTY, NM</b>	
Actual Footage Location of Well: <b>1980</b> feet from the <b>NORTH</b> line and <b>1980</b> feet from the <b>EAST</b> line					
Ground level Elev. <b>3537.</b>	Producing Formation <b>Cisco Canyon</b>	Pool <b>N. Dagger Draw Upper Penn</b>			Dedicated Acreage: <b>160 Acres</b>

1. Outline the acreage dedicated to the subject well by colored pencil or hachure marks on the plat below.

2. If more than one lease is dedicated to the well, outline each and identify the ownership thereof (both as to working interest and royalty).

3. If more than one lease of different ownership is dedicated to the well, have the interest of all owners been consolidated by communitization, unitization, force-pooling, etc.?

☒ Yes ☐ No If answer is "yes" type of consolidation Communitization

If answer is "no" list the owners and tract descriptions which have actually been consolidated. (Use reverse side of this form if necessary.)

No allowable will be assigned to the well until all interests have been consolidated (by communitization, unitization, forced-pooling, or otherwise) or until a non-standard unit, eliminating such interest, has been approved by the Division.

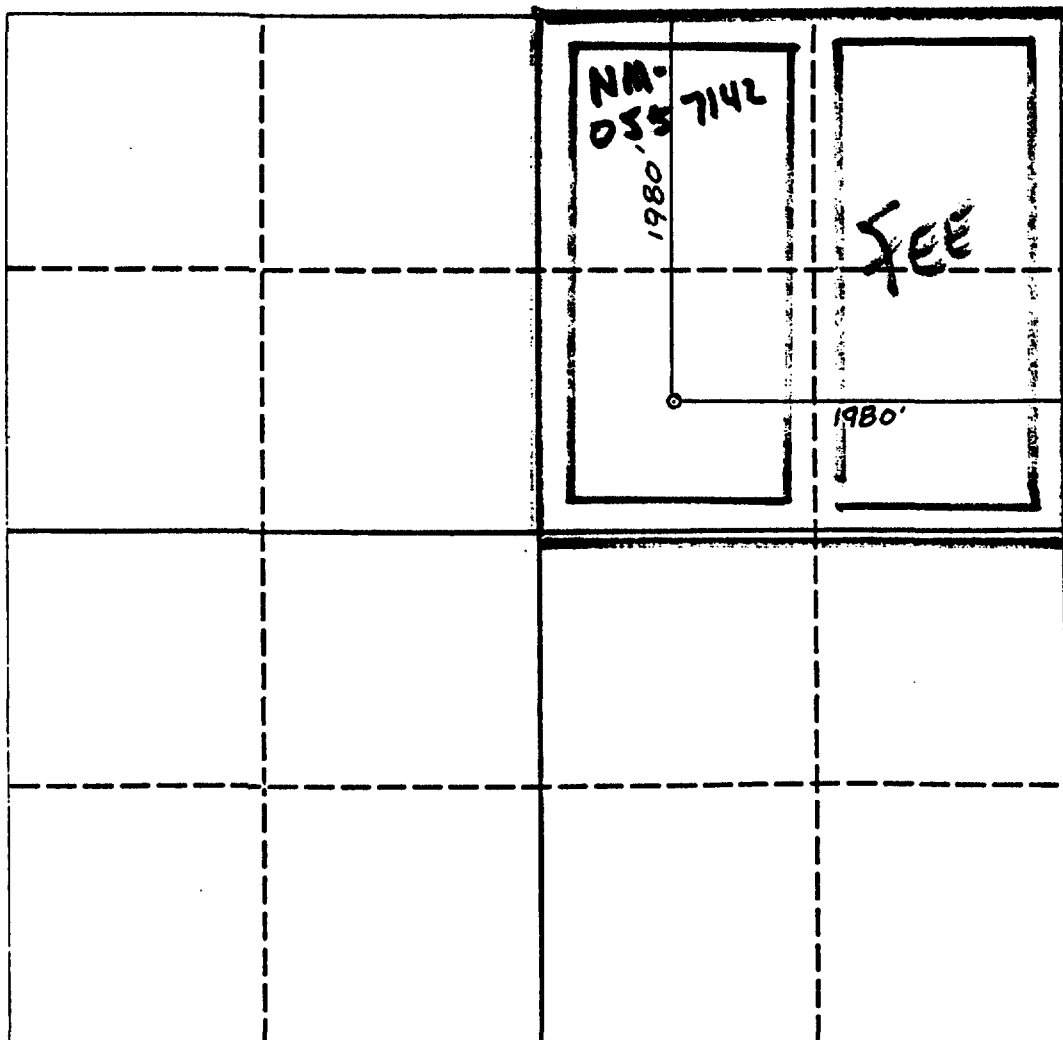

OPERATOR CERTIFICATION

I hereby certify that the information contained herein in true and complete to the best of my knowledge and belief.

Signature

Printed Name

**Ken Beardemphl**

Position

Landman

Company

**YATES PETROLEUM CORPORATION**

Date

**March 30, 1992**

SURVEYOR CERTIFICATION

I hereby certify that the well location shown on this plat was plotted from field notes of actual surveys made by me or under my supervision, and that the same is true and correct to the best of my knowledge and belief.

Date Surveyed

**MARCH 20, 1992**

Signature and Seal of Professional Surveyor

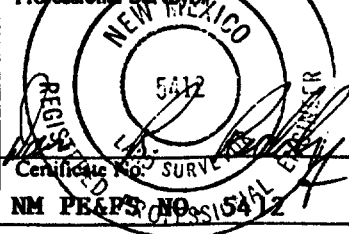

Certificate No. **5412**  
NM PREPS NO. **5412**

0 330 660 990 1320 1650 1980 2310 2640 2000 1500 1000 500 0

**NEW MEXICO OIL CONSERVATION COMMISSION  
WELL LOCATION AND ACREAGE DEDICATION PLAT**

Form C-102  
Supersedes C-128  
Effective 1-1-65

All distances must be from the outer boundaries of the Section.

Operator <b>Yates Petroleum Corporation</b>			Lease <b>ROSS "EG" FEDERAL</b>		Well No. <b>3</b>
Unit Letter <b>D</b>	Section <b>20</b>	Township <b>19 South</b>	Range <b>25 East</b>	County <b>Eddy</b>	
Actual Footage Location of Wells					
660 feet from the West line and		660 feet from the North line			
Ground Level Elev. <b>3580.8</b>	Producing Formation <b>CISCO CANYON</b>	Pool <b>UNDERS. N. DAGGER DRAW UPPER PENN</b>	Dedicated Acreage <b>160</b> Acres		

1. Outline the acreage dedicated to the subject well by colored pencil or hatchure marks on the plat below.
2. If more than one lease is dedicated to the well, outline each and identify the ownership thereof (both as to working interest and royalty).
3. If more than one lease of different ownership is dedicated to the well, have the interests of all owners been consolidated by communitization, unitization, force-pooling, etc?

☐ Yes    ☐ No    If answer is "yes," type of consolidation \_\_\_\_\_

If answer is "no," list the owners and tract descriptions which have actually been consolidated. (Use reverse side of this form if necessary.) \_\_\_\_\_

No allowable will be assigned to the well until all interests have been consolidated (by communitization, unitization, forced-pooling, or otherwise) or until a non-standard unit, eliminating such interests, has been approved by the Commission.

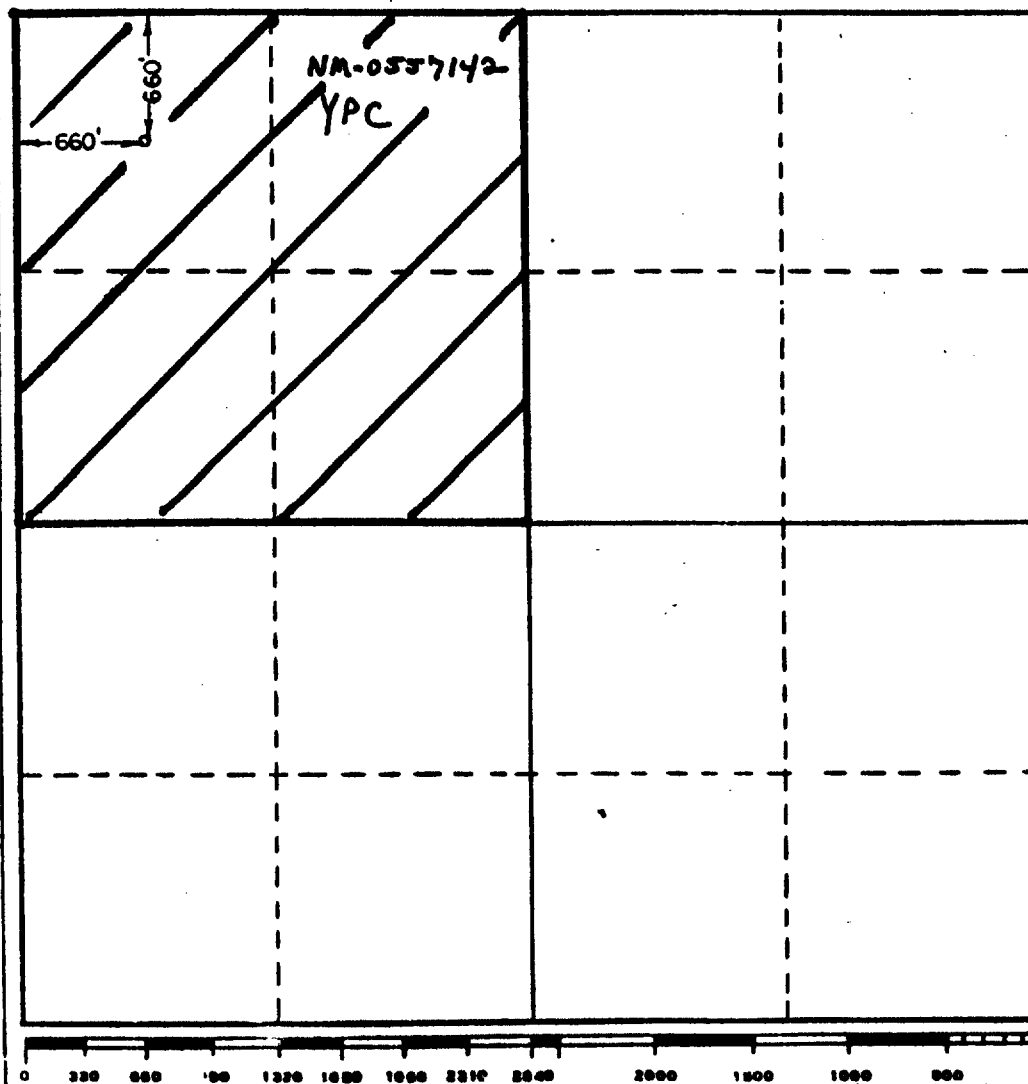

**CERTIFICATION**

I hereby certify that the information contained herein is true and complete to the best of my knowledge and belief.

*Clifton R. May*  
Name

Clifton R. May  
Position  
Permit Agent

Company  
Yates Petroleum Corporation

Date  
March 25, 1988

I hereby certify that the well location shown on this plat was plotted from field notes of actual surveys made by me or under my supervision, and that the same is true and correct to the best of my knowledge and belief.

Date  
3/27/88  
Herschel Jones  
Registered Professional Engineer and/or Land Surveyor  
No. 8640  
Certificate No. 364