

**OIL CONSERVATION COMMISSION**

**P. O. BOX 2088**

**SANTA FE, NEW MEXICO 87501**

**December 14, 1967**

**Sinclair Oil & Gas Company  
P. O. Box 1470  
Midland, Texas 79701**

**Attention: Mr. R. E. Cross, Jr.**

**Administrative Order OLS-59**

**Gentlemen:**

Reference is made to your application dated November 9, 1967, for off-lease storage for your Conley Federal Lease in the Cato-San Andres Pool, Chaves County, New Mexico. It is our understanding that the tank battery for said Conley Federal Lease which comprises the SE/4 SE/4 of Section 28, Township 8 South, Range 30 East would be located on your Woodman Federal Lease in the NE/4 of said Section 28.

Sinclair Oil & Gas Company is hereby authorized off-lease storage as described above, provided that there shall be no inter-communication of the handling, separating, treating, or storage facilities designated to each lease.

Incidentally, your application to install off-lease storage facilities for your Bell State Lease on your Federal Winkler Lease in the Cato-San Andres Pool is still being held pending receipt of approval by the United States Geological Survey and the Commissioner of Public Lands for the State of New Mexico.

**Very truly yours,**

**A. L. PORTER, Jr.  
Secretary-Director**

**ALP/DEM/esr**

**cc: Oil Conservation Commission (with enclosure) - Hobbs  
Oil & Gas Engineering Committee - Hobbs  
United States Geological Survey - Roswell  
State Land Office - Santa Fe**

OIL CONSERVATION COMMISSION

P. O. BOX 2088

SANTA FE, NEW MEXICO 87501

October 14, 1961

Director, U.S. Geological Survey

Washington, D.C. 20508

Dear Sir:

Reference is made to your letter of October 10, 1961.

Enclosed for the U.S. Geological Survey are:

1. A copy of the

report of the U.S. Geological Survey, Office of Oil Conservation, Santa Fe, New Mexico, dated October 10, 1961, and a copy of the report of the U.S. Geological Survey, Office of Oil Conservation, Santa Fe, New Mexico, dated October 10, 1961, and a copy of the report of the U.S. Geological Survey, Office of Oil Conservation, Santa Fe, New Mexico, dated October 10, 1961.

Enclosed for the U.S. Geological Survey are also a copy of the report of the U.S. Geological Survey, Office of Oil Conservation, Santa Fe, New Mexico, dated October 10, 1961, and a copy of the report of the U.S. Geological Survey, Office of Oil Conservation, Santa Fe, New Mexico, dated October 10, 1961.

Enclosed for the U.S. Geological Survey are also a copy of the report of the U.S. Geological Survey, Office of Oil Conservation, Santa Fe, New Mexico, dated October 10, 1961, and a copy of the report of the U.S. Geological Survey, Office of Oil Conservation, Santa Fe, New Mexico, dated October 10, 1961.

Very truly yours,

J. L. LORAN, Jr.

President

Enclosure

Oil Conservation Commission (with enclosure) - 1 copy  
U.S. Geological Survey - 1 copy  
U.S. Geological Survey - 1 copy  
U.S. Geological Survey - 1 copy



SINCLAIR OIL & GAS COMPANY

P. O. Box 1470  
MIDLAND, TEXAS 79701

November 9, 1967

WEST TEXAS REGION

Mr. A. L. Porter, Jr., Secretary Director  
New Mexico Oil Conservation Commission  
P. O. Box 2088  
Santa Fe, New Mexico

37 NOV 13 1967

Dear Sir:

Sinclair Oil & Gas Company hereby makes application for administrative approval for off-lease storage for their Conley Federal Lease with the tank battery to be located on the Woodman Federal Lease. These two leases are located in the south end of the Cato Field, Chaves County, New Mexico.

1. All production is from the same common source of supply.
2. Commingling of production from the two leases will not result.
3. There will be separate treating and storage facilities of each lease.
4. All parties owning royalty interest in the leases have not consented in writing.
5. Copies of this application are being furnished the following royalty owners this date by certified mail.

George E. Conley, 327 Lombardy Road, Drexel Hill, Pennsylvania 19026

C. B. Woodman, Jr. & Betty J. Woodman, 801 Oakwood Ave., Littleton, Colorado

6. Attached is copy of letter to United States Geological Survey requesting approval for off-lease storage. Upon receipt of their letter of approval, a copy will be furnished the commission.

Attached is plat showing the location of each lease and the proposed location of the tank battery. If any further information is desired regarding this application, please advise.

Very truly yours,

R. E. Cross, Jr.  
Administrative Clerk

Attachments (2)



SINCLAIR OIL & GAS COMPANY

P. O. Box 1470  
MIDLAND, TEXAS 79701

October 30, 1967

WEST TEXAS REGION

United States Geological Survey  
Drawer "U"  
Artesia, New Mexico 88210

Attention: Mr. James Knauf

Gentlemen:

Sinclair Oil & Gas Company is proposing off lease storage facilities for their Conley Federal Lease NM-024136 with the tank battery to be located on the Woodman Federal Lease NM-0346362 (b). Also, it is proposed to install a multi-lease automatic custody transfer unit for the above two leases. Enclosed is map showing the location of the leases and a schematic drawing of the ACT unit with the description of material and sequence of the operating cycle.

Since the United States owns royalty under these two leases your approval is hereby requested.

Sinclair plans to request authority from the New Mexico Oil Conservation Commission for the proposed projects upon receipt of approval from your office. All provisions of the Commission's Rules 309-A and 309-C will be complied with and your office will be furnished a copy of the forms filed with the Commission.

If any further information is desired regarding this application, please advise.

Very truly yours,

  
R. E. Cross, Jr.  
Administrative Clerk

REC/gf  
Enclosures (4)

cc: W. F. Burns  
File



**SINCLAIR OIL & GAS COMPANY**  
**PROPOSED MULTI-LEASE LACT INSTALLATION**  
*Woodman - Federal, Conley - Federal Leases*  
**CHAVES COUNTY, NEW MEXICO**

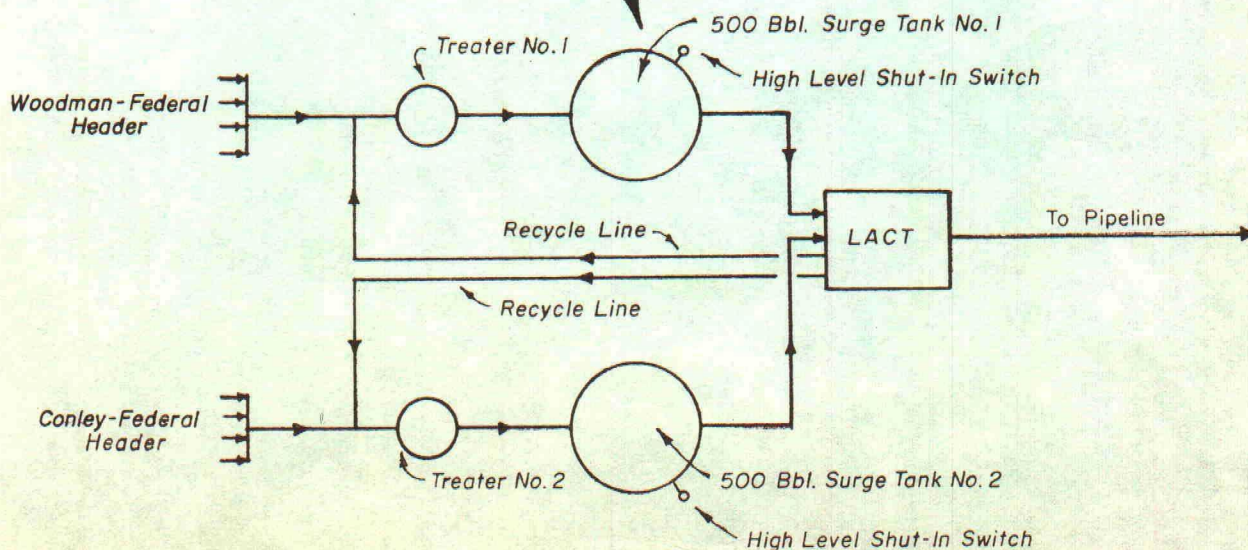
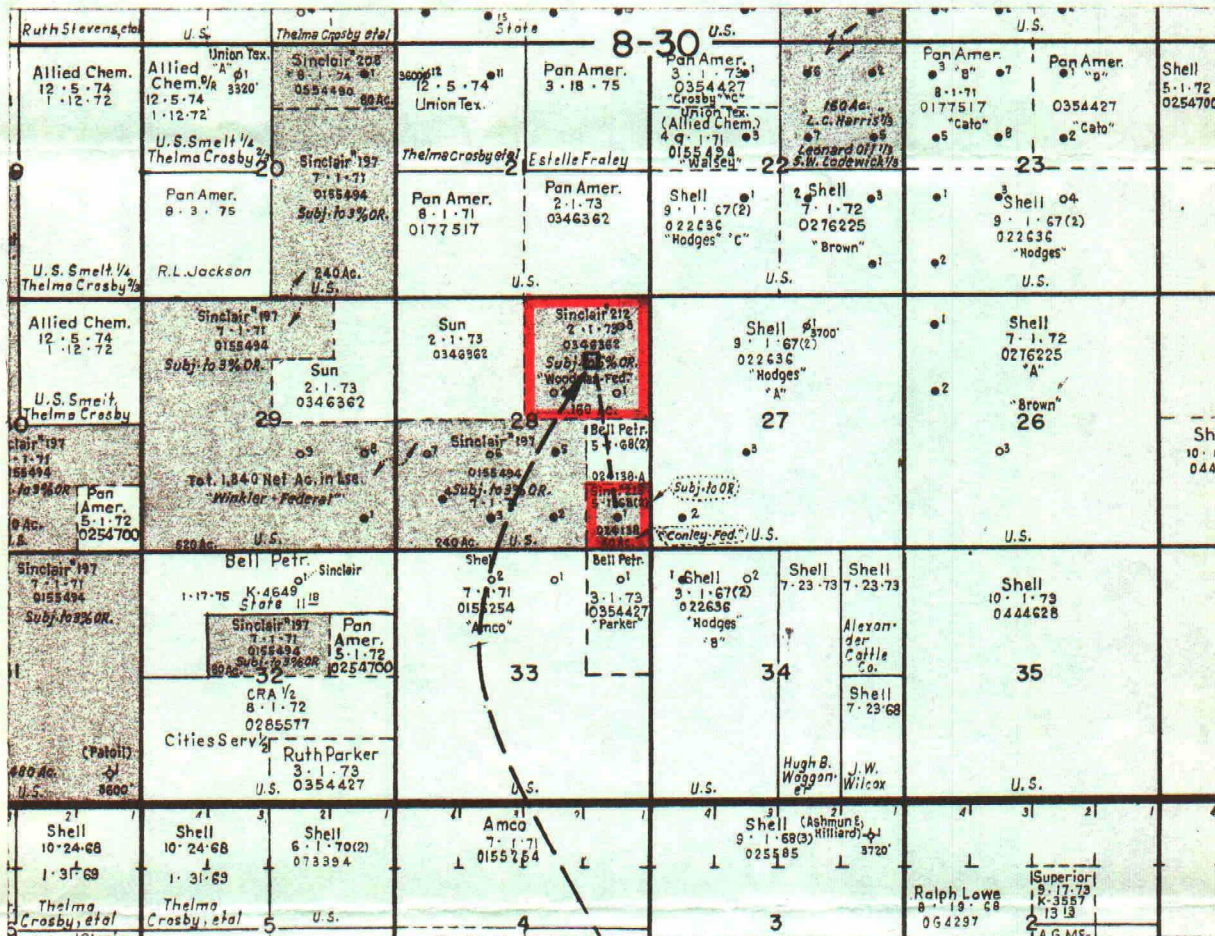



SINCLAIR OIL & GAS COMPANY

P. O. Box 1470

MIDLAND, TEXAS 79701

November 21, 1967

WEST TEXAS REGION

Mr. A. L. Porter, Jr., Secretary Director  
New Mexico Oil Conservation Commission  
P. O. Box 2088  
Santa Fe, New Mexico

Dear Sir:

As set forth in our letter of November 9, 1967, attached please find copy of approval from United States Geological Survey for off-lease storage for Sinclair Oil & Gas Company's Conley-Federal Lease with the tank battery to be located on the Woodman-Federal Lease.

If further information is desired, please advise.

Very truly yours,

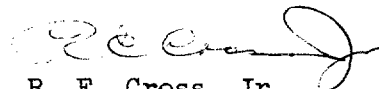

R. E. Cross, Jr.  
Administrative Clerk

REC/mc

cc: File

67 NOV 22 1967





UNITED STATES  
DEPARTMENT OF THE INTERIOR  
GEOLOGICAL SURVEY

Drawer 1857  
Roswell, New Mexico 88201

November 9, 1967

Sinclair Oil and Gas Company  
P. O. Box 1470  
Midland, Texas 79701

Attention: Mr. R. E. Cross, Jr.

Gentlemen:

Your letter of October 30, 1967, requests approval for off lease storage facilities on Federal lease New Mexico 0346362-B for San Andres oil production from Federal lease New Mexico 024136. You also request approval to install a multi-lease automatic custody transfer unit on Federal lease New Mexico 0346362-B to be used for the two leases.

The storage facilities and multi-lease automatic custody transfer unit proposed for the two leases as described by your letter are hereby approved. Any addition or change in the system will require approval by this office.

You are requested to notify our Roswell District office when the installation is completed so that a field inspection of the system may be made.

Sincerely yours,

BILLY J. SHOGER  
Acting Oil and Gas Supervisor

67 Nov 22 1967