

OIL CONSERVATION COMMISSION

P. O. BOX 2088

SANTA FE, NEW MEXICO 87501

April 8, 1968

C
O
P
Y
BTA Oil Producers
104 South Pecos
Midland, Texas 79701

Attention: Mr. J. R. Stimmel

Administrative Order OLS-63

Gentlemen:

Reference is made to your application dated January 18, 1968, for an exception to Rule 309-A of the Commission Rules and Regulations to permit off-lease storage for your Mattie Lease which comprises the NE/4 of Section 15, Township 9 South, Range 34 East, undesignated Pennsylvanian pool, Lea County, New Mexico. It is our understanding that the tank battery for this lease would be located on your Price "A" Lease which comprises the NW/4 of said Section 15.

Pursuant to the authority granted me by Rule 309-C of the Commission Rules and Regulations, BTA Oil Producers is hereby authorized off-lease storage as described above, provided that there shall be no intercommunication of the handling, separating, treating, or storage facilities designated to each lease.

Very truly yours,

A. L. PORTER, Jr.
Secretary-Director

ALP/DSN/esr

cc: Oil Conservation Commission (with enclosure) - Hobbs
Oil & Gas Engineering Committee - Hobbs



CHARLTON BEAL
SOLE OWNER

BTA OIL PRODUCERS
104 SOUTH PECOS
MIDLAND, TEXAS 79701
AC 915-682-3753

OLS-63

January 18, 1968

Oil Conservation Commission
State of New Mexico
P. O. Box 1980
Hobbs, New Mexico

*Wanting
Period
tell me how from
or safe*

MAR 4 AM 8 07

Re: Application for Exception
to Rule 309-A

Gentlemen:

BTA Oil Producers is the operator of the herein described oil and gas properties and in accord with Rule 309-C of New Mexico Oil Conservation Commission Rules and Regulations herewith applies for "Off Lease Storage Permit" to allow production from well "Mattie #1" in the SW/4 NE/4, Section 15 to be produced into tank battery situated in SW/4 NW/4, Section 15, all in T-9-S, R-34-E, Lea County, New Mexico.

In support of this application we enclose in triplicate:

- A. Written consent of owners.
- B. Plats of leases.

Please note all production is from the same formation, Pennsylvanian Bough - C. No commingling of production will result and there will be no intercommunication of the handling, separation, treating of storage facilities designated to each lease.

Respectfully submitted,

BTA Oil Producers

By:

J. R. Stimmel
J. R. Stimmel
Production Superintendent

JRS/df

Enclosures



CARLTON BEAL
SOLE OWNER

BTA OIL PRODUCERS

104 SOUTH PECOS

MIDLAND, TEXAS 79701

AC 918-882-3793

January 18, 1968

In re: OFF LEASE PERMIT
SW/4 NE/4 Section 15,
T-9-S, R-34-E,
Lea County, New Mexico

To Owners of Interest:

In order to comply with Rule 309-C of the Conservation Commission, State of New Mexico, BTA Oil Producers request you grant us permission to locate the tank battery serving the above referenced lease in the SW/4 NW/4 Section 15. This is done primarily to induce and facilitate oil and gas pipeline connections as well as provide centralized water disposal facilities.

Please signify your approval by signing in the space provided and return one copy at your earliest convenience.

Yours very truly,

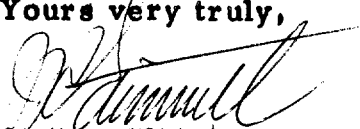
J. R. STIMMEL
For BTA Oil Producers

JRS/df

ACCEPTED this 19th day of January, 1968.

BTA 678 Ltd., a Limited Partnership

By: 

Carlton Beal, Sole General Partner

MAIN OFFICE 008

'68 MAR 4 AM 8 07



CARLTON BEAL
SOLE OWNER

BTA OIL PRODUCERS

104 SOUTH PECOS
MIDLAND, TEXAS 79701

AC 918-682-3753

January 18, 1968

In re: OFF LEASE PERMIT
SW/4 Section 1, T-10-S, R-33-E,
Lea County, New Mexico

Superior Oil Company
3701 Andrews Highway
Midland, Texas

Attention : Mr. Raymond Parker

In order to comply with Rule 309-C of the Conservation Commission, State of New Mexico, BTA Oil Producers request you grant us permission to locate the tank battery serving the above referenced lease in the SE/4 Section 1. This is done primarily to induce and facilitate oil and gas pipeline connections as well as provide centralized water disposal facilities.

Please signify your approval by signing in the space provided and return one copy at your earliest convenience.

Yours very truly,

J. R. STIMMEL
For BTA Oil Producers

JRS/df

RECEIVED OFFICE OF THE
68 MAR 4 AM 8 07

Superior Oil Company -2-
Attn: Mr. Raymond Parker

January 18, 1968

ACCEPTED this _____ day of January, 1968.

Superior Oil Company

By: _____

NAVY OFFICE 3-11

*68 MAR 4 AM 8 07

RECEIVED JAN 22 1968



CARLTON BEAL
SOLE OWNER

BTA OIL PRODUCERS

104 SOUTH PECOS
MIDLAND, TEXAS 79701
AC 918-682-3783

January 18, 1968

In re: OFF LEASE PERMIT
SW/4 NE/4 Section 15,
T-9-S, R-34-E,
Lea County, New Mexico

Mr. Allen K. Trobaugh
509 First National Bank Bldg.
Midland, Texas

In order to comply with Rule 309-C of the Conservation Commission, State of New Mexico, BTA Oil Producers request you grant us permission to locate the tank battery serving the above referenced lease in the SW/4 NW/4 Section 15. This is done primarily to induce and facilitate oil and gas pipeline connections as well as provide centralized water disposal facilities.

Please signify your approval by signing in the space provided and return one copy at your earliest convenience.

Yours very truly,

J. R. STIMMEL
For BTA Oil Producers

JRS/df

MAIL OFFICE

68 MAR 4 AM 8 07

Allen K. Trobaugh

-2-

January 18, 1968

ACCEPTED this 20th day of January, 1968.

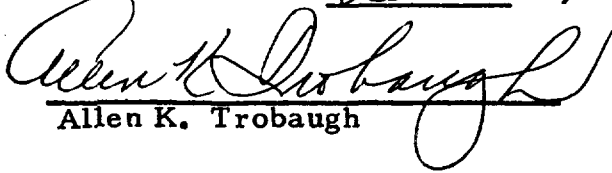
Allen K. Trobaugh

1969



CARLTON BEAL
SOLE OWNER

BTA OIL PRODUCERS
104 SOUTH PECOS
MIDLAND, TEXAS 79701
AC 915-652-3753

January 18, 1968

In re: OFF LEASE PERMIT
SW/4 NE/4 Section 15,
T-9-S, R-34-E,
Lea County, New Mexico

Mrs. Mattie May Price
P. O. Box 13
Tatum, New Mexico

In order to comply with Rule 309-C of the Conservation Commission,
State of New Mexico, BTA Oil Producers request you grant us permission
to locate the tank battery serving the above referenced lease in the SW/4
NW/4 Section 15. This is done primarily to induce and facilitate oil and gas
pipeline connections as well as provide centralized water disposal facilities.

Please signify your approval by signing in the space provided and
return one copy at your earliest convenience.

Yours very truly,

J. R. STIMMEL
For BTA Oil Producers

MAIN OFFICE

68 MAR 4 AM 8 07

JRS/df

Mrs. Mattie May Price -2-

January 18, 1968

ACCEPTED this 20th day of January, 1968.

Mattie May Price, a widow

Mattie May Price

No. 766831

RECEIPT FOR CERTIFIED MAIL—30¢

SENT TO Mrs. Mattie May Price		POSTMARK OR DATE MAR 3 1968
STREET AND NO. P. O. Box 13		
P. O., STATE, AND ZIP CODE Tatum, New Mexico		
EXTRA SERVICES FOR ADDITIONAL FEES		
Return Receipt Shows to whom and date delivered <input checked="" type="checkbox"/> 10¢ fee	Shows to whom, date, and where delivered <input type="checkbox"/> 35¢ fee	Deliver to Addressee Only <input type="checkbox"/> 50¢ fee
POD Form 3800 Mar. 1966 NO INSURANCE COVERAGE PROVIDED— (See other side) NOT FOR INTERNATIONAL MAIL		

No. 766829

RECEIPT FOR CERTIFIED MAIL—30¢

SENT TO Superior Oil Co. Attn: Mr. Raymond Parker		POSTMARK OR DATE
STREET AND NO. 3701 Andrews Highway		
P. O., STATE, AND ZIP CODE Midland, Texas		
EXTRA SERVICES FOR ADDITIONAL FEES		
Return Receipt Shows to whom and date delivered <input checked="" type="checkbox"/> 10¢ fee	Shows to whom, date, and where delivered <input type="checkbox"/> 35¢ fee	Deliver to Addressee Only <input type="checkbox"/> 50¢ fee
POD Form 3800 Mar. 1966 NO INSURANCE COVERAGE PROVIDED— (See other side) NOT FOR INTERNATIONAL MAIL		

MAIN OFFICE 0000

'68 MAR 4 AM 8 07

INSTRUCTIONS TO DELIVERING EMPLOYEE

☒ Show to whom, date, and address where delivered ☐ Deliver ONLY to addressee
(Additional charges required for these services)

RECEIPT

Received the numbered article described below.

REGISTERED NO.	1	SIGNATURE OR NAME OF ADDRESSEE (Must always be filled in)
CERTIFIED NO. 766829	2	SIGNATURE OF ADDRESSEE'S AGENT, IF ANY
INSURED NO.		
DATE DELIVERED JAN 22 1968	3	SHOW WHERE DELIVERED (only if requested)

c65-16-71548-10 GPO

MAIN OFFICE 0-10

'68 MAR 4 AM 8 07

NL MEXICO OIL CONSERVATION COMMISSION
WELL LOCATION AND ACREAGE DEDICATION PLAT

Form C-102
Supersedes C-128
Effective 1-4-65

All distances must be from the outer boundaries of the Section.

Operator BTA OIL PRODUCERS		Lease PRICE "A" 681 LTD		Well No. 1
Unit Letter "E"	Section 15	Township 9-S	Range 34-E	County LEA
Actual Footage Location of Well: 1980 feet from the NORTH line and 660 feet from the WEST line				
Ground Level Elev. 4248	Producing Formation PENNSYLVANIAN	Pool UNDESIGNATED	Dedicated Acreage: 160 Acres	

1. Outline the acreage dedicated to the subject well by colored pencil or hachure marks on the plat below.
2. If more than one lease is dedicated to the well, outline each and identify the ownership thereof (both as to working interest and royalty).
3. If more than one lease of different ownership is dedicated to the well, have the interests of all owners been consolidated by communitization, unitization, force-pooling, etc?

☐ Yes ☐ No If answer is "yes," type of consolidation _____

If answer is "no," list the owners and tract descriptions which have actually been consolidated. (Use reverse side of this form if necessary.) _____

No allowable will be assigned to the well until all interests have been consolidated (by communitization, unitization, forced-pooling, or otherwise) or until a non-standard unit, eliminating such interests, has been approved by the Commission.

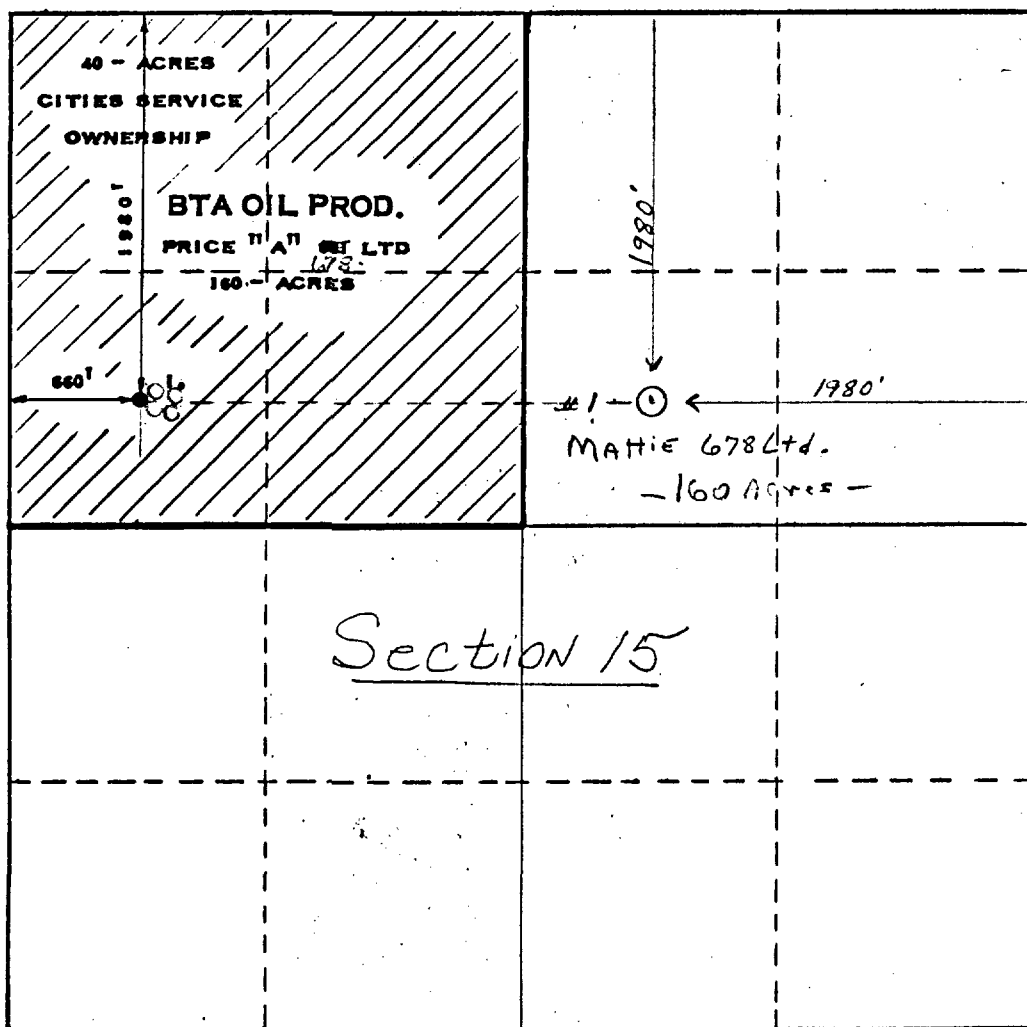

CERTIFICATION

I hereby certify that the information contained herein is true and complete to the best of my knowledge and belief.

Name **68 MAR 4 AM 8 0**

Position

Company

Date

I hereby certify that the well location shown on this plat was plotted from field notes of actual surveys made by me or under my supervision, and that the same is true and correct to the best of my knowledge and belief.

Date Surveyed
NOVEMBER 15, 1967

Registered Professional Engineer and/or Land Surveyor

MAX A SCHUMANN JR.

Certificate No. **1510**

0 330 660 990 1320 1650 1980 2310 2640 2000 1500 1000 500 0