

October 19, 1983

Mr. Joe Ramey
State of New Mexico
Energy and Minerals Dept.
P.O. Box 1980
Santa Fe, New Mexico

**Sun Exploration and
Production Company**
No 24 Smith Road
Claydesta Plaza
PO Box 1861
Midland TX 79702-9970
915 688 0300

Re: Exception to Statewide Rule 303A
Surface Commingling
Eva Owens Lease
Well No. 1/Blaine - Tubb
Well No. 2/Drinkard

Mr. Ramey,

Sun Exploration and Production Company requests administrative approval to surface commingle fluids. Each well will be metered separately for gas. Allocation for oil well will be determined by well test.

Eva Owens	#1	#2
Oil	11	11
Water	2	4
Gas	321	225
Choke size		17/64
T TP		280
Status	Pumping	Flowing

The commingling of these fluids will not result in loss of the valves of the production. A schematic diagram of the battery installation and plat showing location of the two wells are attached.

If you have any questions, please contact me at (915) 688-0374.

Very truly yours,

Dee Ann Kemp
Senior Accounting Assistant

DAK:js

cc: Mr. Jerry Sexton
State of New Mexico
Energy & Minerals Dept.
P.O. Box 1980
Hobbs, New Mexico 88240

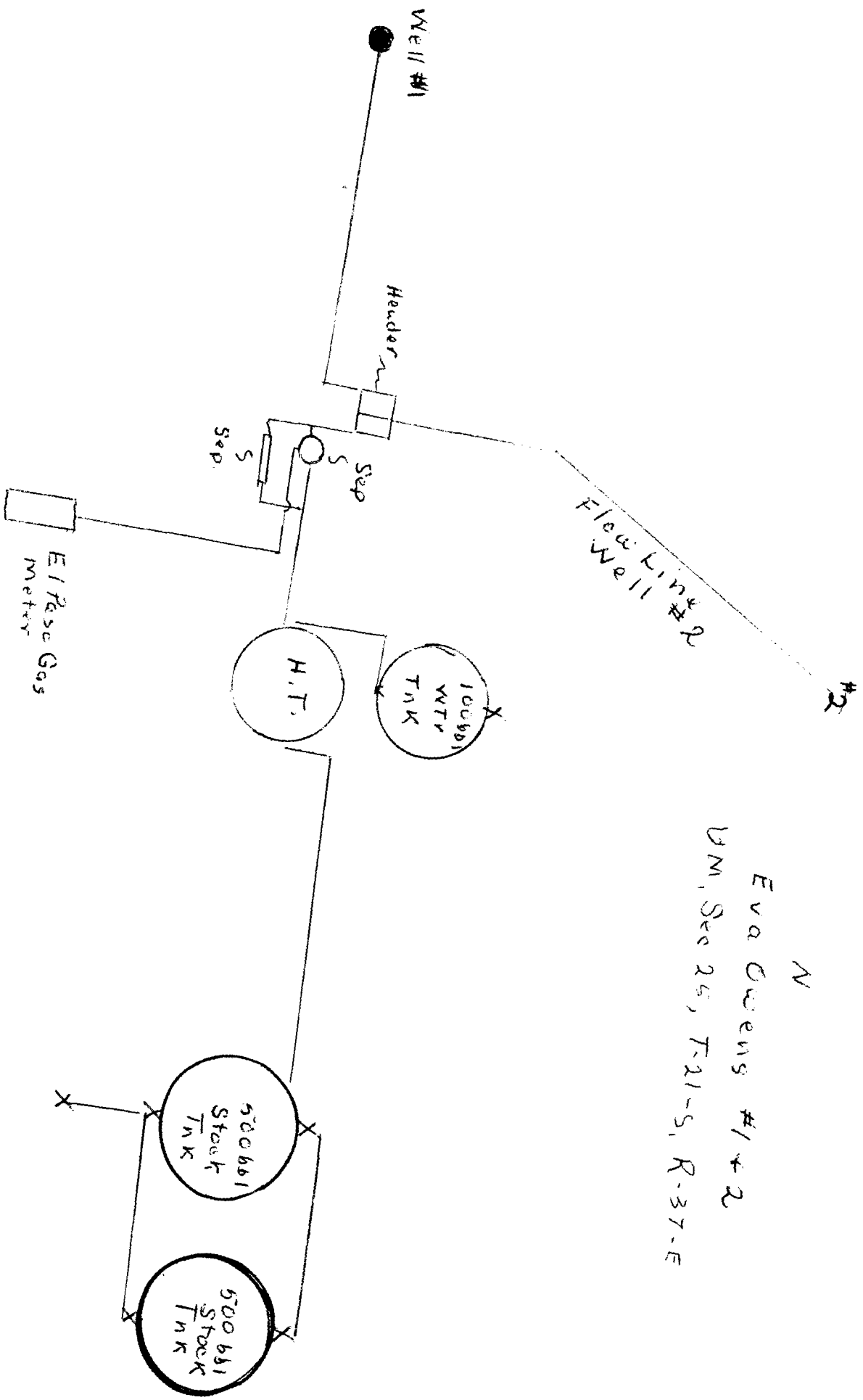

N
Eva Owens #1 + 2
UM, Sec 25, T-21-S, R-37-E

Sec. 25, T-21-S, R-37-E

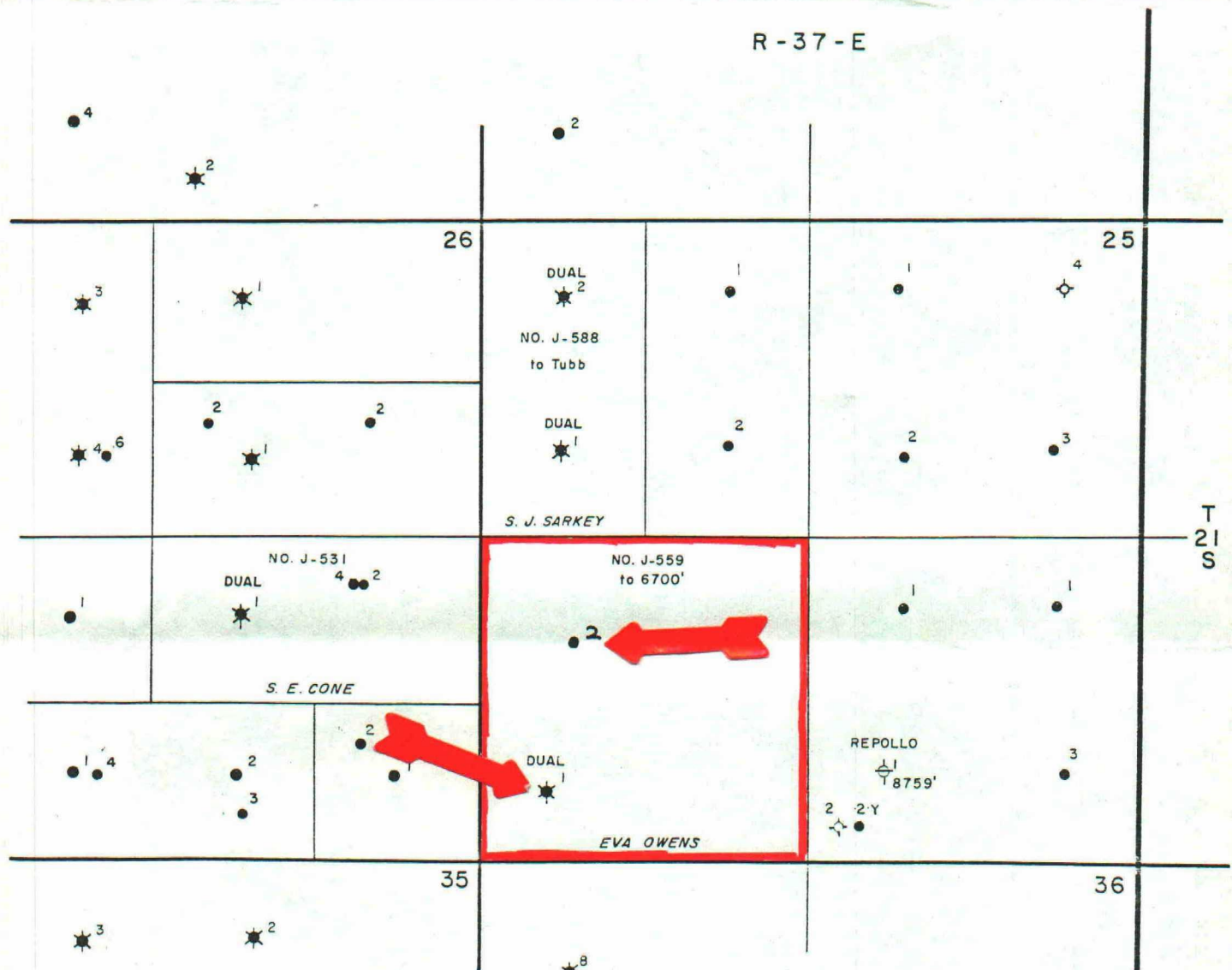

TEXAS PACIFIC OIL CO.
 DRINKARD
 TUBB OIL
 BLINEBRY GAS
 TUBB GAS
 LEA CO., NEW MEXICO
 SCALE: 1" = 1000'

S. E. CONE - J-531 (BLBY.)(TUBB)(ORKD)
 EVA OWENS-J-559 (BLBY.)(TUBB)
 S. J. SARKEY - J-588 (TUBB)(BLBY)