

# MERIDIAN OIL

April 21, 1988

Mr. Frank Chavez  
State of New Mexico  
Oil Conservation Division  
1000 Rio Brazos Road  
Aztec, New Mexico 87410

Dear Mr. Chavez:

I am requesting that the following well be approved for surface commingling of liquids. Both formations will be tanked in one tank on location. The interest is the same in both formations. This well is a Southland Royalty well.

Below are the explanations to justify the need for surface commingling of liquids produced from this well.

Sarah Hedges #2 (Basin Dakota-Blanco Mesaverde) (A) Section 23, T31N, R12W

Sarah Hedges #2 (Dakota) produced 196 days in 1987 and averaged 132 MCF/day. Sarah Hedges #2 (Mesaverde) produced 318 days in 1987 and averaged 122 MCF/day. Total oil production for both zones for the year of 1987 was 324 bbls. Our records already have this split out as 95% Dakota oil and 05% Mesaverde oil from previous tests. (Reference PC Order #692 dated 1/25/85) As you can see from the 1987 production records it would not be cost effective to produce condensate into two separate tanks.

Sincerely,

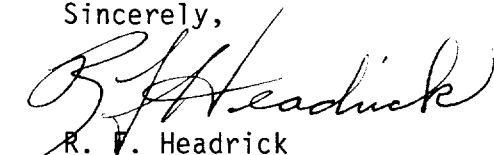
  
R. F. Headrick  
Production Supervisor

RFH/l dk  
012

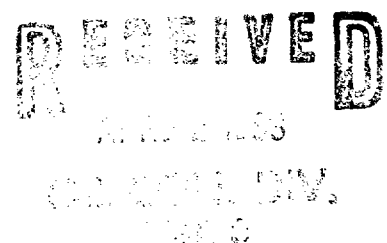

**MERIDIAN OIL**

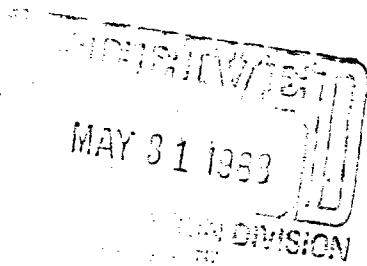

**May 27, 1988**

**State of New Mexico  
Oil & Gas Division  
P. O. Box 2088  
Santa Fe, New Mexico 87501**

**Attention: Mr. David Catanach**

**Dear Mr. Catanach:**

**In reference to our telephone conversation on May 19, 1988, we are providing the information you requested for the Southland Royalty wells. We hope you find this information satisfactory. If you have any questions, please give me a call at 505-326-9817.**

**Sincerely,**

*Ron Headrick by RK*

**Ron Headrick  
Production Foreman**

**RH/1k**

**Enclosure**

	<u>Gravity</u>
Decker #2	57.4
Decker #4	59.4
East #5	62.9
East #10	55.0
Grenier A #3	61.3
Hare #14	56.9
Hare #16	56.7
Hare #18	58.4
Hedges #2	61.0
Hubbard #2	56.1
Hubbard #4	60.2
Jicarilla 101 #7	64.0
McClanahan #18	49.0
Moore #1	57.8
Nye #3A	57.1
Oliver #1	59.4
Patterson A Com #1	58.5
Reid #20	52.8
Richardson #5	58.1
Richardson #6	54.7
Thompson #5	53.5
Thompson #7	55.3

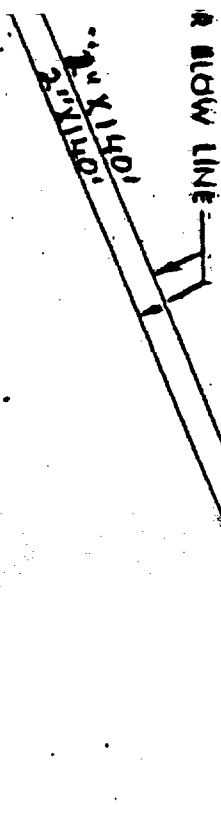
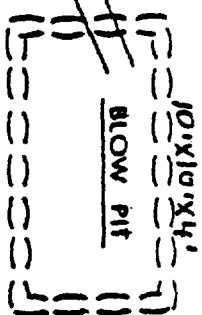

HL 10'x140'  
Mit

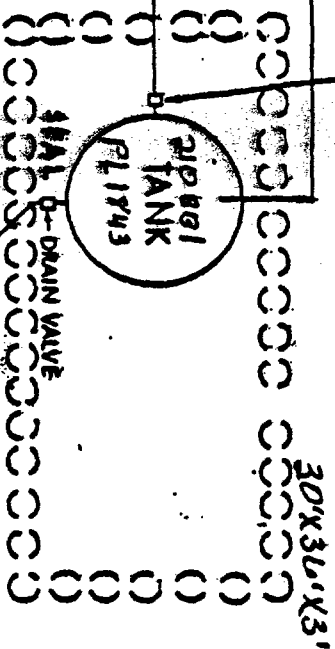

McLanahan # 18  
A Sec 13 T28N R10W 7MM TM  
990N - 790E  
San Juan Co. N.M.  
82-079634



SITE SECURITY  
DIAGRAM

SAN JUAN BASIN  
NEW MEXICO

No. 1  
C. PARSONS

NOV. 1982