



BRUCE KING  
GOVERNOR

STATE OF NEW MEXICO  
ENERGY, MINERALS AND NATURAL RESOURCES DEPARTMENT

OIL CONSERVATION DIVISION



POST OFFICE BOX 2088  
STATE LAND OFFICE BUILDING  
SANTA FE, NEW MEXICO 87504  
(505) 827-5800

AMENDED  
COMMINGLING ORDER PLC-67

Conoco Inc.  
10 Desta Drive, Suite 100W  
Midland, Texas 79705-4500

Attention: Jerry W. Hoover

The above-named company is hereby authorized to commingle Warren McKee, Warren Tubb and Blinebry Oil & Gas Pool production from the following leases:

LEASE NAME: Southeast Monument Unit McKee  
DESCRIPTION: Sections 18, 19, 20, 29 & 30, Township 20 South, Range 38 East, NMPM

LEASE NAME: Southeast Monument Unit Blinebry  
DESCRIPTION: Sections 18, 19, 20, 29 & 30, Township 20 South, Range 38 East, NMPM

LEASE NAME: Southeast Monument Unit Tubb A Lease  
DESCRIPTION: Sections 18, 19, 20, 29 & 30, Township 20 South, Range 38 East, NMPM

LEASE NAME: Burger "B-20" Lease  
DESCRIPTION: SE/4 NW/4 Section 20, Township 20 South, Range 38 East, NMPM

All in Lea County, New Mexico

Production shall be allocated to each lease by separately metering the production from each lease prior to commingling.

NOTE: This installation shall be installed and operated in accordance with the applicable provisions of Rule 309-B of the Division Rules and Regulations and the Division "Manual for the Installation and Operation of Commingling Facilities." It is the responsibility of the producer to notify the transporter of this commingling authority.

REMARKS: This amendment authorizes the commingling of Warren McKee production from the Burger "B-20" Lease with the previously approved commingled production.

DONE at Santa Fe, New Mexico, on this 3rd day of December, 1991.

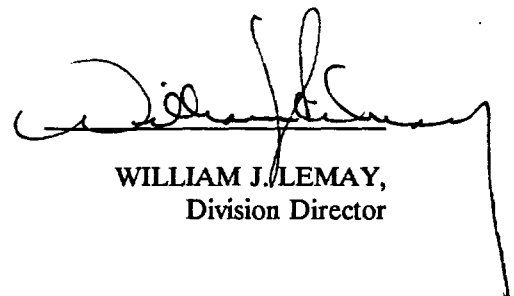
  
WILLIAM J. LEMAY,  
Division Director

jc\



Midland Division  
Exploration Production

Conoco Inc.  
10 Desta Drive, Suite 100W  
Midland, TX 79705-4500  
(915) 686-5400

August 9, 1991

Mr. William LeMay  
State of New Mexico  
Oil Conservation Division  
P.O. Box 2088  
Santa Fe, NM 87504-2088

Dear Mr. LeMay:

**Request for Amendment of Commingling Order PLC-67  
for Approval of Surface Commingling and Off-Lease  
Storage of the Warren McKee Production from the  
Burger B-20 No. 4, SW/4 NW/4, Sec. 20, T-20S, R-38E,  
Lea County, New Mexico**

Conoco Inc. requests approval for off-lease storage and surface commingling of production from the Warren McKee Pool by the Burger B-20 Well No. 4. The SEMU BMT battery, located in the NW/4 SW/4 of Sec. 20 in the adjacent Southeast Monument Unit, is to be used as the facility for this proposed surface commingling and storage. The well and battery locations are shown on the attached map, EXHIBIT NO. A.

Production from the Southeast Monument Unit McKee, the Southeast Monument Unit Blinbry, and the Southeast Monument Unit Tubb A Leases are already surface commingled at the SEMU BMT battery under commingling order PLC-67. A copy of this order is attached to this application as EXHIBIT NO. B.

Although the subject well has not been completed at this time, it is anticipated that the quality of the crude will be identical to that produced from the other McKee wells completed in the Warren McKee Pool and that surface commingling will not reduce its commercial value. The McKee production from the Burger B-20 Lease will be metered separately at the battery using positive displacement, temperature compensated oil meters and temperature compensated gas meters before being commingled with production from the three SEMU leases. A battery schematic for the SEMU BMT Battery, showing the addition of a new separator and metering equipment for this well is also attached as EXHIBIT NO. C.

Since it is anticipated that drilling and completion of this well will be finished by mid-August, your early consideration of this request would be appreciated so that production will not be delayed. Copies of this application have been sent by certified mail to the other interest owners: Amoco, Arco, Chevron, and the BLM. Copies of these certified mail receipts will be forwarded to you as soon as they are received.

Mr. William LeMay  
Page 2  
August 9, 1991

Should you have any questions concerning this matter, please contact Jerry Hoover at (915) 686-6548.

Yours very truly,

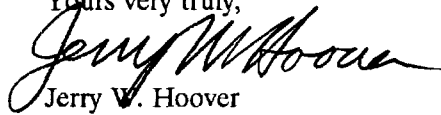
A handwritten signature in black ink, appearing to read "Jerry W. Hoover". The signature is fluid and cursive, with the first name "Jerry" being more prominent.

Jerry W. Hoover  
Senior Conservation Coordinator

JWH/tm

cc: Bureau of Land Management  
P.O. Box 1778  
Carlsbad, NM 88220



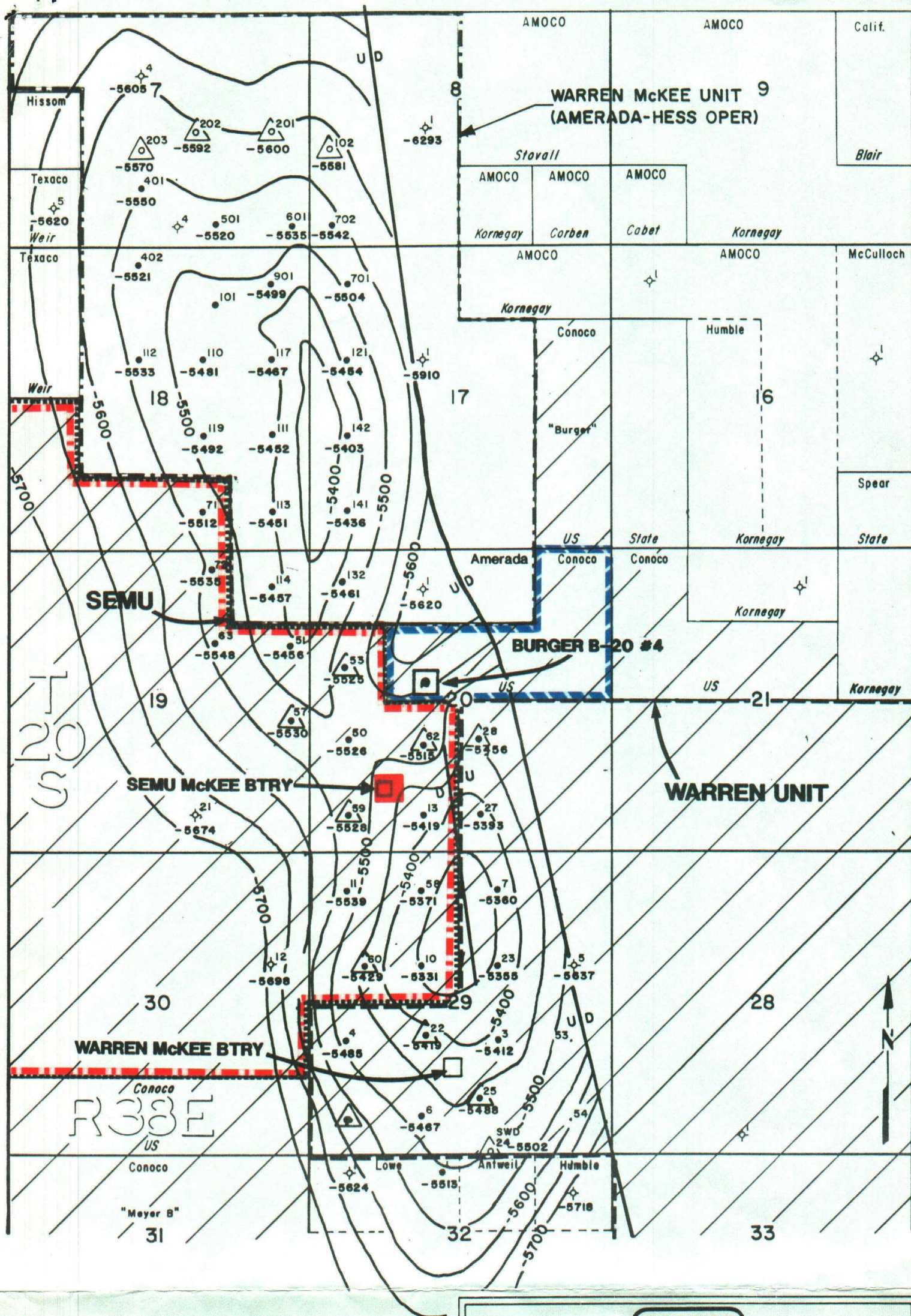

**BURGER B-20 LEASE**  
**SOUTHEAST MONUMENT UNIT**

Only McKee Wells Shown

EXHIBIT A



PRODUCTION DEPARTMENT HOBBS DIVISION

**WARREN McKEE WATERFLOOD**  
 LEA COUNTY, NEW MEXICO  
 TOP McKEE PAY SAND

 **CONOCO OPERATED PROPERTY**

TAF 10/90 MODIFIED  
 EGS 5/74

SCALE  
 0' 1000' 2000'

C. I. = 50' F.E.M.



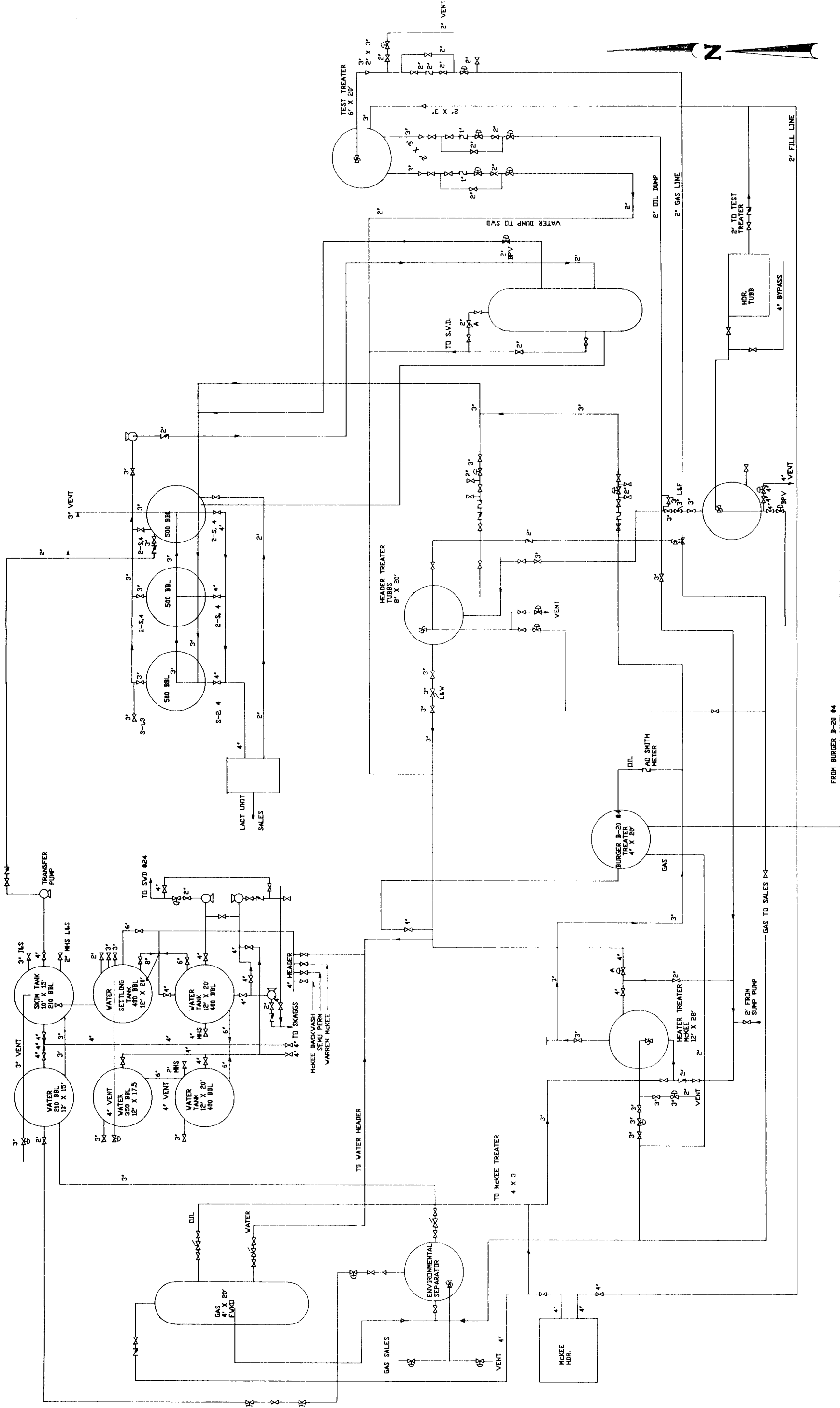

EXHIBIT C		PIPING LEGEND		THIS FACILITY IS IN COMPLIANCE WITH CONOCO INC. MIDLAND DIVISION SITE SECURITY PLAN.  PLANT LOCATED AT CONOCO INC. OFFICE 10 BESTA DRIVE, WEST MIDLAND, TEXAS 79705	VALVE LEGEND: POSITION/MODE 1. CLOSE/SALE 2. OPEN/SALE 3. CLOSED/PRODUCTION 4. OPEN/PRODUCTION	REVISIONS				REVISIONS				DATE: 7-91																																																																																																																																																																																																																																																																																																																																																																																																																																																																																																																																																																																																																																																																																																																																																																																																																																																																																																																																																																																																																																																																																																																																																																																																																																																																																																																											
						NO.	DESCRIPTION	DATE	BY	NO.	DESCRIPTION	DATE	BY	DATE: 7-91																																																																																																																																																																																																																																																																																																																																																																																																																																																																																																																																																																																																																																																																																																																																																																																																																																																																																																																																																																																																																																																																																																																																																																																																																																																																																																																											
		GAS																																																																																																																																																																																																																																																																																																																																																																																																																																																																																																																																																																																																																																																																																																																																																																																																																																																																																																																																																																																																																																																																																																																																																																																																																																																																																																																																							



Midland Division  
Exploration Production

OIL CONSERVATION DIVISION  
RECEIVED

Conoco Inc.  
10 Desta Drive, Suite 100W  
Midland, TX 79705-4500  
(915) 686-5400

'91 AUG 26 AM 9 34

August 21, 1991

Mr. David Catanach  
Oil Conservation Division  
P.O. Box 2088  
Santa Fe, NM 87504-2088

Dear Mr. Catanach:

**Request for Amendment of Commingling Order PLC-67  
for Approval of Surface Commingling and Off-Lease  
Storage of the Warren McKee Production from the  
Burger B-20 No. 4, SW/4 NW/4, Sec. 20, T-20S, R-38E,  
Lea County, New Mexico**

As required by Rule 309-B, all interest owners in the Burger B-20 Lease have been notified by certified mail of the above proposed application. Copies of the returned certified mail receipts are attached.

Please include these with our application which you have already received.

Very truly yours,

Jerry W. Hoover  
Senior Conservation Coordinator

**SENDER:** Complete items 1 and 2 when additional services are desired, and complete items 3 and 4.

Put your address in the "RETURN TO" Space on the reverse side. Failure to do this will prevent this card from being returned to you. The return receipt fee will provide you the name of the person delivered to and the date of delivery. For additional fees the following services are available. Consult postmaster for fees and check box(es) for additional service(s) requested.

1. ☐ Show to whom delivered, date, and addressee's address. 2. ☐ Restricted Delivery (Extra charge)

3. Article Addressed to:  
**Amco Prod. Company**  
**200 N. Lavaca**  
**Midland, TX 79701**

4. Article Number  
**583 520 588**

Type of Service:  
☐ Registered ☐ Insured  
☐ Certified ☐ COD  
☐ Express Mail ☐ Return Receipt for Merchandise

Always obtain signature of addressee or agent and DATE DELIVERED.

5. Signature — Addressee  
**X**

6. Signature — Agent  
**X**

7. Date of Delivery  
**8/13**

8. Addressee's Address (ONLY if requested and fee paid)

PS Form 3811, Apr. 1989 \*U.S.G.P.O. 1989-238-815 DOMESTIC RETURN RECEIPT

**SENDER:** Complete items 1 and 2 when additional services are desired, and complete items 3 and 4.

Put your address in the "RETURN TO" Space on the reverse side. Failure to do this will prevent this card from being returned to you. The return receipt fee will provide you the name of the person delivered to and the date of delivery. For additional fees the following services are available. Consult postmaster for fees and check box(es) for additional service(s) requested.

1. ☐ Show to whom delivered, date, and addressee's address. 2. ☐ Restricted Delivery (Extra charge)

3. Article Addressed to:  
**Bureau of Land Management**  
**101 E. Mermod**  
**Carlsbad, NM**

4. Article Number  
**583 520 588**

Type of Service:  
☐ Registered ☐ Insured  
☐ Certified ☐ COD  
☐ Express Mail ☐ Return Receipt for Merchandise

Always obtain signature of addressee or agent and DATE DELIVERED.

5. Signature — Addressee  
**X**

6. Signature — Agent  
**X**

7. Date of Delivery  
**8/13 1991**

8. Addressee's Address (ONLY if requested and fee paid)

PS Form 3811, Apr. 1989 \*U.S.G.P.O. 1989-238-815 DOMESTIC RETURN RECEIPT

**SENDER:** Complete items 1 and 2 when additional services are desired, and complete items 3 and 4.

Put your address in the "RETURN TO" Space on the reverse side. Failure to do this will prevent this card from being returned to you. The return receipt fee will provide you the name of the person delivered to and the date of delivery. For additional fees the following services are available. Consult postmaster for fees and check box(es) for additional service(s) requested.

1. ☐ Show to whom delivered, date, and addressee's address. 2. ☐ Restricted Delivery (Extra charge)

3. Article Addressed to:  
**Acad Oil Co. - CA**  
**200 N. Mainfield**  
**Midland, TX 79705**

4. Article Number  
**583 520 584**

Type of Service:  
☐ Registered ☐ Insured  
☐ Certified ☐ COD  
☐ Express Mail ☐ Return Receipt for Merchandise

Always obtain signature of addressee or agent and DATE DELIVERED.

5. Signature — Addressee  
**X**

6. Signature — Agent  
**X**

7. Date of Delivery  
**8-13-91**

8. Addressee's Address (ONLY if requested and fee paid)

PS Form 3811, Apr. 1989 \*U.S.G.P.O. 1989-238-815 DOMESTIC RETURN RECEIPT

**SENDER:** Complete items 1 and 2 when additional services are desired, and complete items 3 and 4.

Put your address in the "RETURN TO" Space on the reverse side. Failure to do this will prevent this card from being returned to you. The return receipt fee will provide you the name of the person delivered to and the date of delivery. For additional fees the following services are available. Consult postmaster for fees and check box(es) for additional service(s) requested.

1. ☐ Show to whom delivered, date, and addressee's address. 2. ☐ Restricted Delivery (Extra charge)

3. Article Addressed to:  
**Cheson U.S.A.**  
**5 Smith Road**  
**Midland, TX 79705 #5**

4. Article Number  
**583 520 580**

Type of Service:  
☐ Registered ☐ Insured  
☐ Certified ☐ COD  
☐ Express Mail ☐ Return Receipt for Merchandise

Always obtain signature of addressee or agent and DATE DELIVERED.

5. Signature — Addressee  
**X**

6. Signature — Agent  
**X**

7. Date of Delivery  
**8-13-91**

8. Addressee's Address (ONLY if requested and fee paid)

PS Form 3811, Apr. 1989 \*U.S.G.P.O. 1989-238-815 DOMESTIC RETURN RECEIPT