



STATE OF NEW MEXICO

ENERGY, MINERALS AND NATURAL RESOURCES DEPARTMENT

OIL CONSERVATION DIVISION

GARREY CARRUTHERS
GOVERNOR

POST OFFICE BOX 2088
STATE LAND OFFICE BUILDING
SANTA FE, NEW MEXICO 87504
(505) 827-5800

February 10, 1989

Stevens Operating Company
P.O. Box 2408
Roswell, NM 88201

Attention: John E. White

2nd Amendment
Commingling Order PLC-73

Dear Mr. White:

The above-named company is hereby authorized to commingle Red Lake Ridge San Andres, North Twin Lake Fusselman, Twin Lake Devonian and Wildcat Abo pool production from the following leases:

Lease Name:	O'Brien "R"	O'Brien "LLL"	O'Brien "EA"
Description:	SW/4 SE/4 Sec. 21 T-8S, R-29E	E/2 SW/4 Sec. 21 T-8S, R-29E	SE/4 NW/4 Sec. 33 T-7S, R-29E

Lease Name:	O'Brien "P"	Lynx
Description:	N/2 NW/4 and SW/4 NW/4 Sec. 28 T-8S, R-29E	N/2 Sec. 19 T-8S, R-29E

Lease Name:	Red Lake Ridge	O'Brien "C"
	NE/4 NW/4	S/2 SW/4, S/2 NW/4
	Sec. 21	Sec. 1
	T-8S, R-29E	T-9S, R-28E

All in Chaves County, New Mexico.

Production shall be allocated to each lease by separately metering the production from each lease prior to commingling.

NOTE: This installation shall be installed and operated in accordance with the applicable provisions of Rule 309-B of the Division Rules and Regulations and the Division "Manual for the Installation and Operation of Commingling Facilities." It is the responsibility of the producer to notify the transporter of this commingling authority.

February 10, 1989
Page 2

DONE at Santa Fe, New Mexico, on this 8th day of February, 1989.

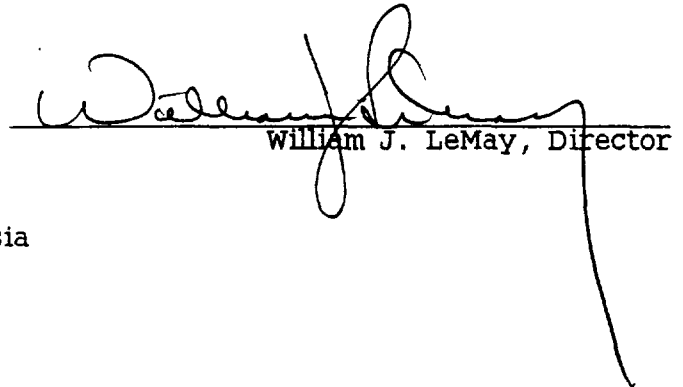

William J. LeMay, Director

cc: Oil Conservation Division - Artesia

STEVENS OPERATING CORPORATION

1250 UNITED BANK PLAZA
P. O. BOX 2408
ROSWELL, NEW MEXICO 88201
505-622-7273

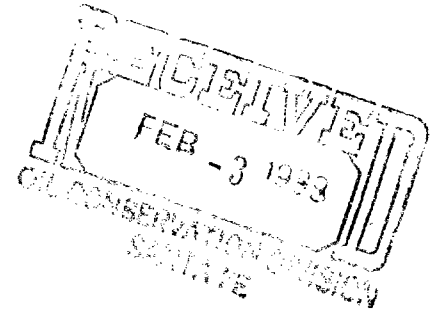

February 1, 1989

Mr. William J. Lemay
New Mexico Oil Conservation Division
P.O. Box 2088
Santa Fe, New Mexico 87504-2088

Re: Comanche Order PLC-73
Dated April 24, 1986

Dear Mr. Lemay:

Stevens Operating Corporation hereby requests the addition of the following well to the above referenced commingle order:

O'Brien "C" #9
Unit Letter E, Sec. 1, T-9-S, R-28-E (S/2,NW/4)
Twin Lakes Devonian

This well has just been completed and we would like to begin selling oil through the LACT. A location plat is enclosed together with the previously amended commingle order.

Very truly yours,

STEVENS OPERATING CORPORATION

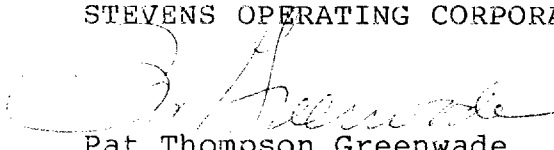
Pat Thompson Greenwade
General Manager

PTG:iw
Enclosures

NEW MEXICO OIL CONSERVATION COMMISSION
WELL LOCATION AND ACREAGE DEDICATION PLAT

Form C-102
Supersedes C-128
Effective 1-1-65

All distances must be from the outer boundaries of the Section

Operator Stevens Operating Co.		Lease O'Brien "C"		Well No. 9
Unit Letter E	Section 1	Township 9 South	Range 28 East	County Chaves
Actual Footage Location of Well: 1870 feet from the north line and 80 feet from the west line				
Ground Level Elev. 3934.4	Producing Formation Siluro-Devonian	Pool Twin Lakes-Devonian	Dedicated Acreage: 80 Acres	

1. Outline the acreage dedicated to the subject well by colored pencil or hatchure marks on the plat below.
2. If more than one lease is dedicated to the well, outline each and identify the ownership thereof (both as to working interest and royalty).
3. If more than one lease of different ownership is dedicated to the well, have the interests of all owners been consolidated by communitization, unitization, force-pooling, etc?

☐ Yes ☐ No If answer is "yes," type of consolidation _____

If answer is "no," list the owners and tract descriptions which have actually been consolidated. (Use reverse side of this form if necessary.) _____

No allowable will be assigned to the well until all interests have been consolidated (by communitization, unitization, forced-pooling, or otherwise) or until a non-standard unit, eliminating such interests, has been approved by the Commission.

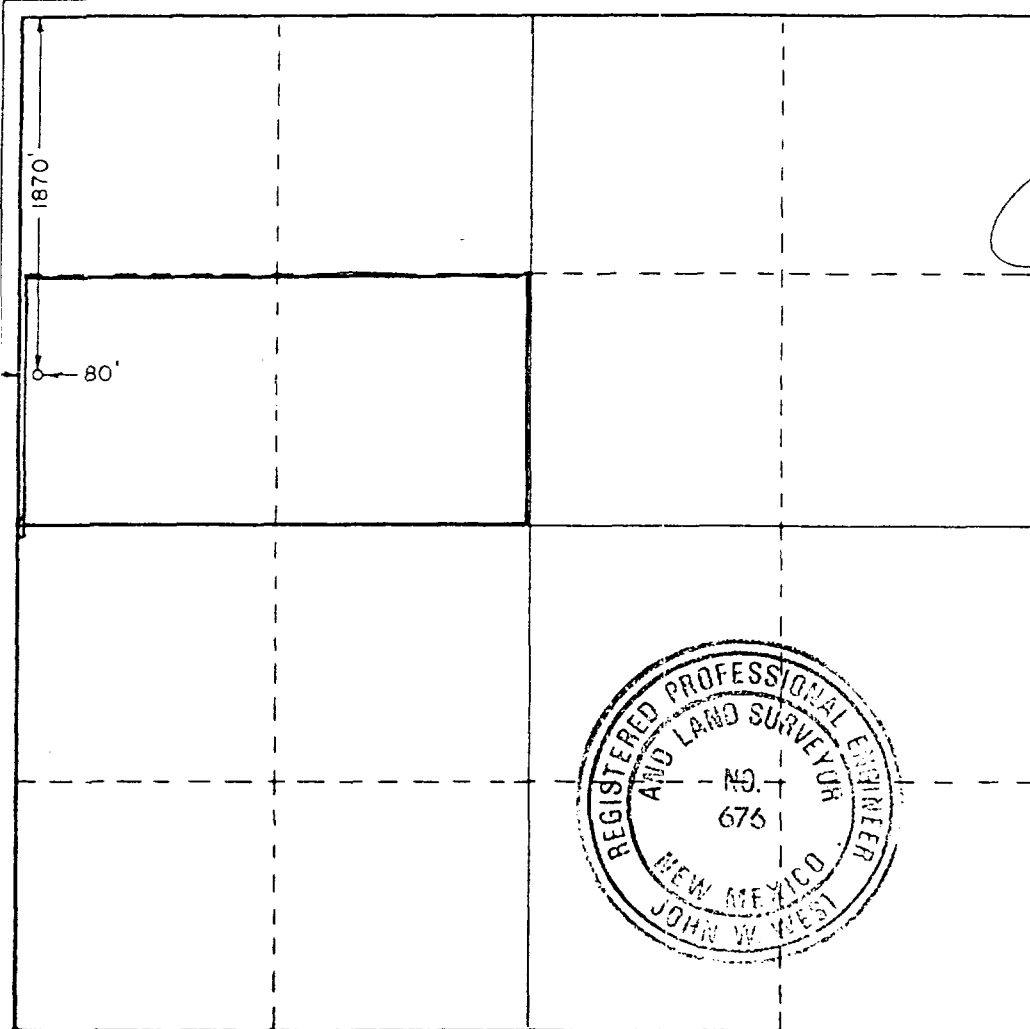

CERTIFICATION

I hereby certify that the information contained herein is true and complete to the best of my knowledge and belief.

Patricia Greenwade
Name

Patricia Greenwade

Position
General Manager

Company
Stevens Operating Corp.

Date
12/22/88

I hereby certify that the well location shown on this plat was plotted from field notes of actual surveys made by me or under my supervision, and that the same is true and correct to the best of my knowledge and belief.

Date Surveyed
December 21, 1988

Registered Professional Engineer and/or Land Surveyor

John W. West
Certificate No. JOHN W. WEST, 676