

NSL 10/31/00  
29345825  
A. R. KENDRICK  
P. O. Box 516  
Aztec, New Mexico 87410

October 5, 2000

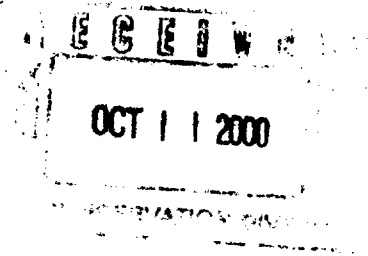

Ms. Lori Wrotenbery  
Oil Conservation Division  
2040 South Pacheco Street  
Santa Fe, New Mexico 87505

Re: Application for Non-Standard Location for  
Texakoma Oil & Gas Corporation  
Texakoma La Plata 17 #1, Basin Fruitland Coal Pool  
1244' FNL 1744' FWL, C-17-T31N-R13W

Dear Ms. Wrotenbery:

Texakoma Oil & Gas Corporation hereby requests approval for an off-pattern location for its Texakoma La Plata 17 #1 well to be located 1244 feet from the north line and 1744 feet from the west line of section 17, Township 31 North, Range 13 West, in the Basin Fruitland Coal Gas Pool, San Juan County, New Mexico because of geology.

The location is near the western edge of the productive area of the Fruitland Coal formation and considered a marginal economic venture.

Exhibit A shows ridge lines highlighted in yellow of the more competent sandstone beds within the Kirtland/Fruitland Shale formations due to the settling of the San Juan Basin and/or the uplift of Ute Dome. There are low-quality coalbed outcrops in Coalbank Canyon in sections 5, 6 and 31 at the points highlighted in pink. The outcrop of the Basal Fruitland Coal formation is in Range 14 West. The wells highlighted in green were developed by the Texakoma Oil & Gas Corporation.

Exhibit B shows all the wells of record in the Basin Fruitland Coal Gas Pool in Townships 31 and 32 North, Ranges 13 and 14 West. There are no Fruitland Coal wells in the southwestern quarter of Township 31 North, Range 13 West; the northwestern half of Township 32 North, Range 13 West; or in Range 14 West of this exhibit.

Exhibit C shows the gas production from the Fruitland Coal well in Township 31 North, Range 13 West. The upper number is the recent daily average rate, and the lower number shows the cumulative production - all in Mcf values from ONGARD on September 27, 2000. The values reduce significantly as one proceeds to the south and/or to the west. Zero values indicate wells that have not reported production either from not being completed, or by lack of pipeline connection.

Exhibit D shows the names and addresses of the designated operators of the offset leases, all of which have been notified by certified mail of this application by copies posted at the time of the mailing of this application.

Exhibit E is a copy of Form C-102, Well Location and Acreage Dedication Plat.

If there are questions, please contact me by phone or fax at (505) 334-2555.

Yours very truly,



A. R. Kendrick  
Agent for ~~Texas~~ Oklahoma Oil & Gas Corporation

cc: Oil Conservation Division, 1000 Rio Brazos Road, Aztec, NM 87410  
Bureau of Land Management, 1235 La Plata Highway, Farmington, NM 87401

THE FOLLOWING OFFSET OWNERS BY CERTIFIED MAIL:

Dugan Production Corporation, P.O. Box 420, Farmington, NM 87499-0420  
Robert L. Bayless, Producer, LLC., P.O. Box 168, Farmington, NM 87499-0168  
Fuller Production Inc., P.O. Box 11327, Midland, TX 79702  
Bruce Henderson, 5005 Woodway #300, Houston, TX 77056  
Sensor Oil Company, 204 N. Robinson #950, Oklahoma City, OK 73102  
John Beard Trust, 3030 NW Expressway #1405, Oklahoma City, OK 73112  
Elliott and Hall, P.O. Box 1355, Roswell, NM 88202.-1355

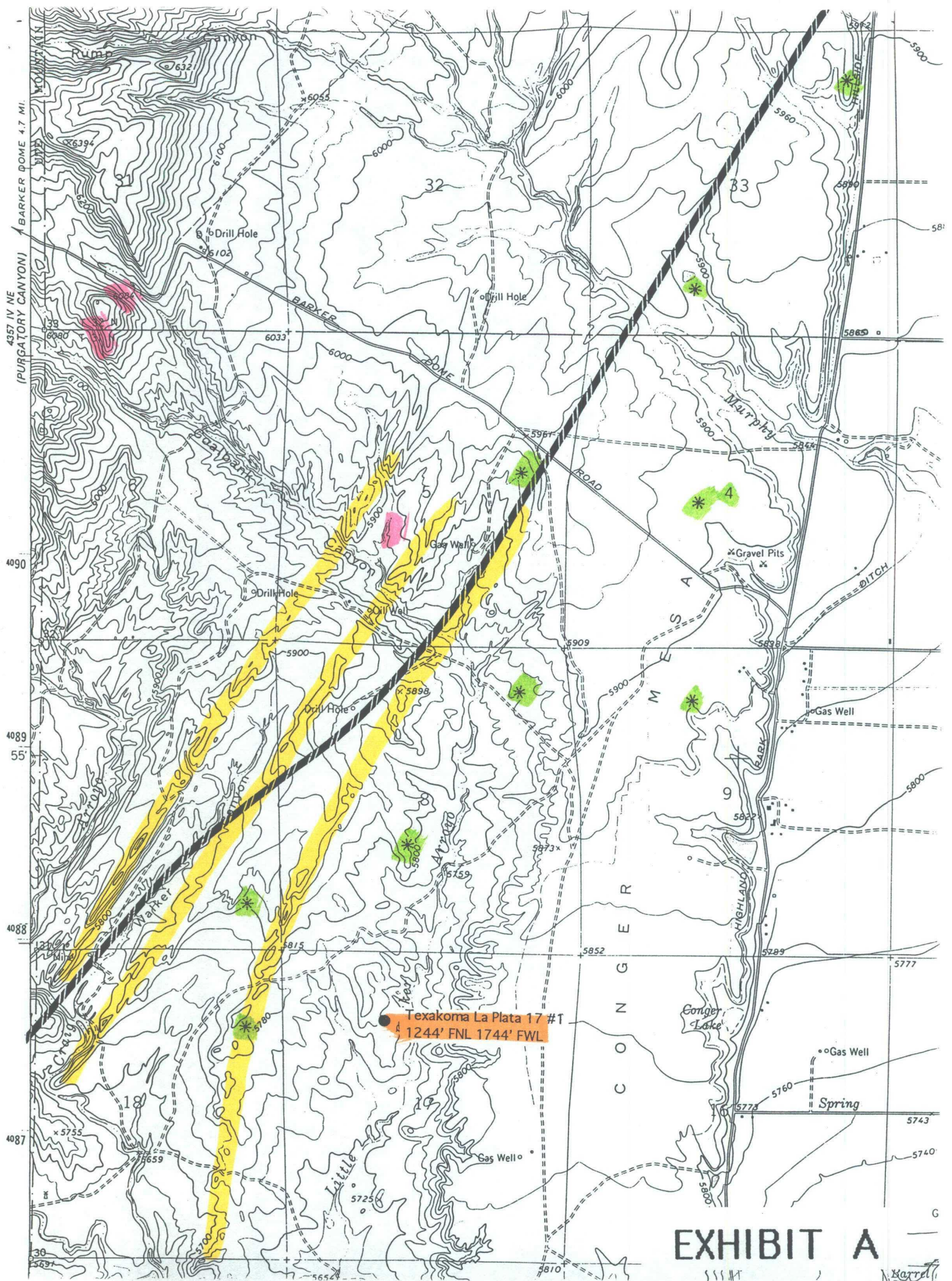

EXHIBIT A

N. Harrell

# Fruitland Coal Wells

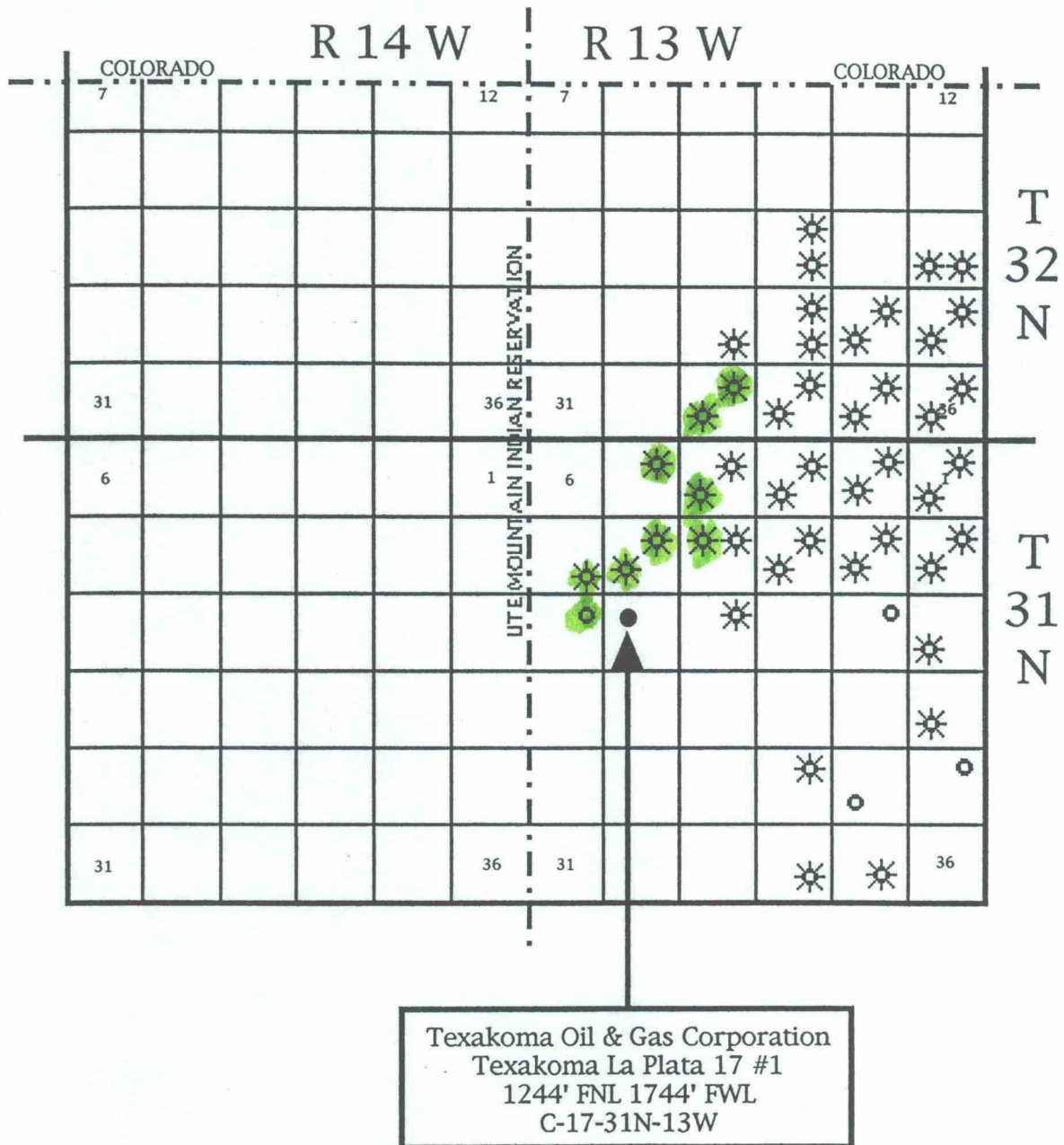

EXHIBIT B

# PRODUCTION HISTORY

## Basin Fruitland Coal Wells

Township 31 N, Range 13 W

6	5 26 34039	4 1122 1299965 1465 1168789	3 983 2601353 1168 2469053	2 719 2862303 896 2937033	1 1205 2433927 790 2334821
7	8 49 37411 6 1779	9 123 34553 276 250714	10 786 1618850 643 513649	11 565 1130681 Zone Abandon	12 1144 1505485 427 118166
18 0	17 ● ▲	16 4 24	15	14	13 13 803
19	20	21	22	23	24 53 5872
30	29	28	27 51 13149	26 0	25 0
31	32	33	34 0	35 0	36

Texakoma Oil & Gas Corporation  
 Texakoma La Plata 17 #1  
 1244' FNL 1744' FWL  
 C-17-31N-13W

Average Daily Rate (MCF Last six months)  
 Cumulative (MCF)

EXHIBIT C

# OFFSET OPERATORS

R 13 W

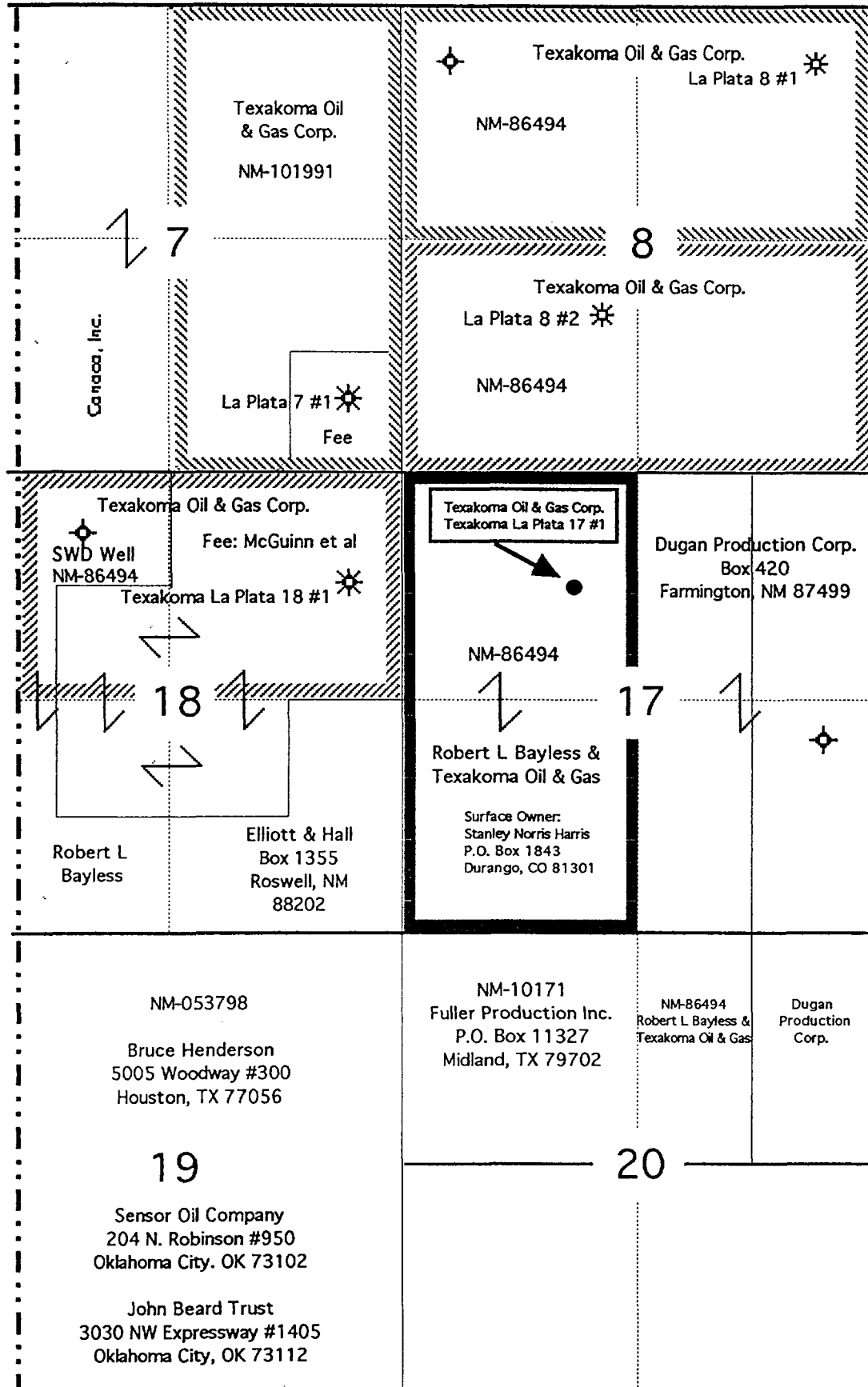

T  
31  
N

EXHIBIT D

State of New Mexico  
Energy, Minerals & Mining Resources Department

Form C - 102

OIL CONSERVATION DIVISION  
2040 South Pacheco  
Santa Fe, NM 87505

☐ AMENDED REPORT

WELL LOCATION AND ACREAGE DEDICATION PLAT

APA Number		Pool Code 71629	Pool Name Basin Fruitland Coal
Property Code	Property Name TEXAKOMA - LA PLATA 17		Well Number 1
OGRID No. 22521	Operator Name TEXAKOMA OIL & GAS CORPORATION		Elevation 5755'

Surface Location									
UL or Lot C	Sec. 17	Twp. 31 N.	Rge. 13 W.	Lot Lh.	Feet from 1244	North/South NORTH	Feet from 1744	East/West WEST	County SAN JUAN

Bottom Hole Location If Different From Surface									
UL or Lot	Sec.	Twp.	Rge.	Lot Lh.	Feet from	North/South	Feet from	East/West	County

Dedication W-320	Joint ? N	Consolidation	Order No.
---------------------	--------------	---------------	-----------

NO ALLOWABLE WILL ASSIGNED TO THIS COMPLETION UNTIL ALL INTERESTS HAVE BEEN CONSOLIDATED  
OR A NON-STANDARD UNIT HAS BEEN APPROVED BY THE DIVISION

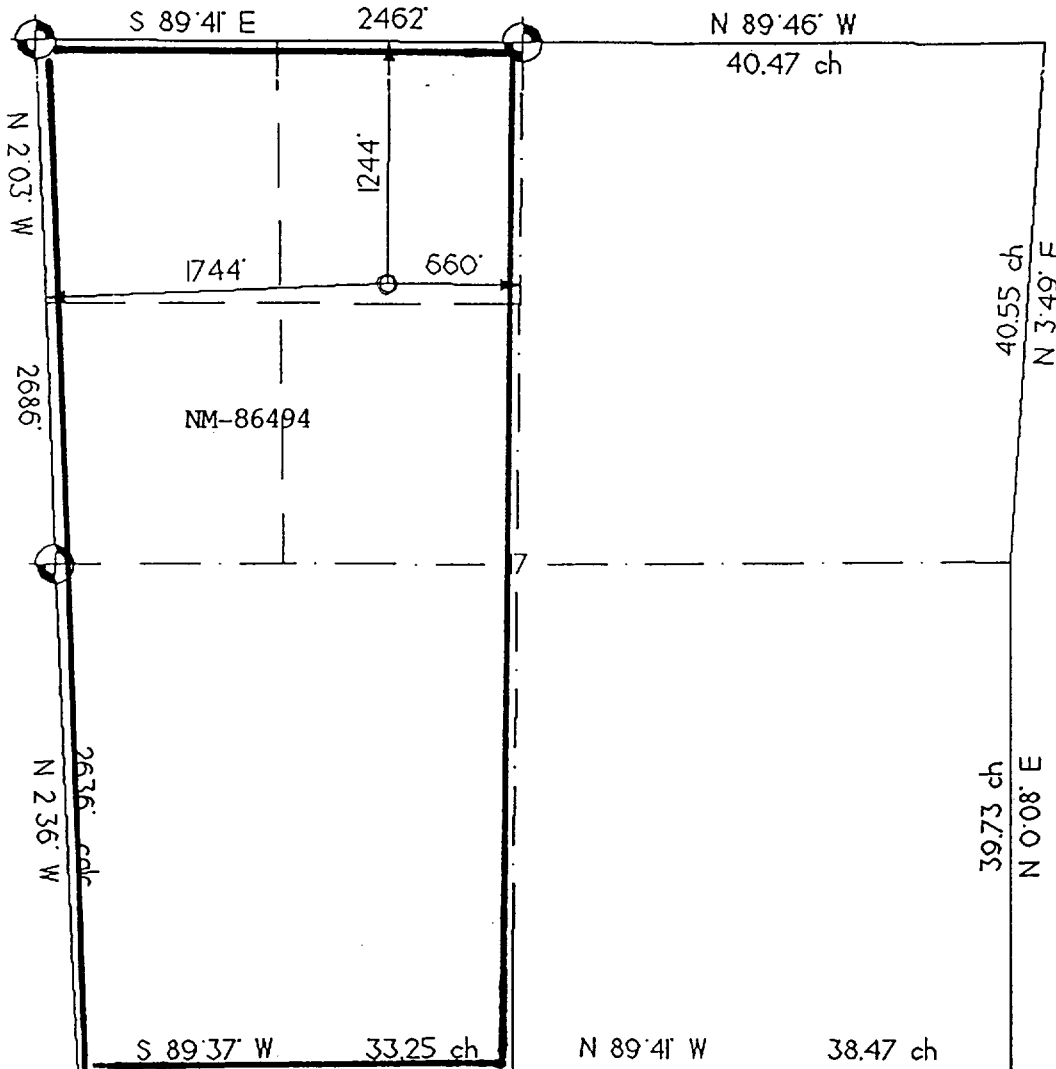

<b>OPERATOR CERTIFICATION</b> I hereby certify that the information contained herein is true and complete to the best of my knowledge and belief. Signature <i>A R Kendrick</i> Printed Name A R Kendrick Title Agent Date 9/28/00	
<b>SURVEYOR CERTIFICATION</b> I hereby certify that the well location on this plat was plotted from field notes of actual surveys made by me or under my supervision, and that the same is true and correct to the best of my belief. Date of Survey SEPT. 2000 Signature and Seal of Professional Surveyor <i>GERALD S. BUDDLESTON</i> 6844 SURVEYOR	

EXHIBIT E

CMD :  
OG5SECT

ONGARD  
INQUIRE LAND BY SECTION

11/13/00 11:25:42  
OGOMES -TP7A  
PAGE NO: 1

Sec : 17 Twp : 31N Rng : 13W Section Type : NORMAL

D 40.00	C 40.00	B 40.00	A 40.00
Federal owned	Federal owned	Federal owned	Fee owned
E 40.00	F 40.00	G 40.00	H 40.00
Federal owned	Federal owned	Federal owned	Fee owned

PF01 HELP	PF02	PF03 EXIT	PF04 GoTo	PF05	PF06
PF07 BKWD	PF08 FWD	PF09 PRINT	PF10 SDIV	PF11	PF12

CMD :  
OG5SECT

ONGARD  
INQUIRE LAND BY SECTION

11/13/00 11:25:47  
OGOMES -TP7A  
PAGE NO: 2

Sec : 17 Twp : 31N Rng : 13W Section Type : NORMAL

L 40.00	K 40.00	J 40.00	I 40.00
Federal owned	Federal owned	Federal owned	Fee owned
M 40.00	N 40.00	O 40.00	P 40.00
Federal owned	Federal owned	Federal owned	Fee owned

PF01 HELP  
PF07 BKWD

PF02  
PF08 FWD

PF03 EXIT  
PF09 PRINT

PF04 GoTo  
PF10 SDIV

PF05  
PF11

PF06  
PF12

Is your RETURN ADDRESS completed on the reverse side?

**SENDER:**

- Complete items 1 and/or 2 for additional services.
- Complete items 3, 4a, and 4b.
- Print your name and address on the reverse of this form so that we can return this card to you.
- Attach this form to the front of the mailpiece, or on the back if space does not permit.
- Write "Return Receipt Requested" on the mailpiece below the article number.
- The Return Receipt will show to whom the article was delivered and the date delivered.

I also wish to receive the following services (for an extra fee):

- 1. ☐ Addressee's Address
- 2. ☐ Restricted Delivery

Consult postmaster for fee.

3. Article Addressed to:  
  
John M Beard Trust  
12460 Saint Andrews Dr. #3  
Oklahoma City, OK 73120-8601

4a. Article Number  
7000 0520 0018 0515 1636

4b. Service Type  
☐ Registered ☒ Certified  
☐ Express Mail ☐ Insured  
☐ Return Receipt for Merchandise ☐ COD

7. Date of Delivery  
10/27

5. Received By: (Print Name)  
John M Beard

6. Signature: (Addressee or Agent)  
John M Beard

8. Addressee's Address (Only if requested and fee is paid)

PS Form 3811, December 1994

102595-98-B-0229

Domestic Return Receipt

Thank you for using Return Receipt Service.

Is your RETURN ADDRESS completed on the reverse side?

**SENDER:**

- Complete items 3, 4a, and 4b.
- Print your name and address on the reverse of this form so that we can return this card to you.
- Attach this form to the front of the mailpiece, or on the back if space does not permit.
- Write "Return Receipt Requested" on the mailpiece below the article number.
- The Return Receipt will show to whom the article was delivered and the date delivered.

I also wish to receive the following services (for an extra fee):

- 1. ☐ Addressee's Address
- 2. ☐ Restricted Delivery

Consult postmaster for fee.

3. Article Addressed to:  
  
Sensor Oil Company  
204 N. Robinson #950  
Oklahoma City, OK 73102

4a. Article Number  
7000 0520 0020 4945 2251

4b. Service Type  
☐ Registered ☒ Certified  
☐ Express Mail ☐ Insured  
☐ Return Receipt for Merchandise ☐ COD

7. Date of Delivery  
10-11-00

5. Received By: (Print Name)

6. Signature: (Addressee or Agent)  
X [Signature]

8. Addressee's Address (Only if requested and fee is paid)

PS Form 3811, December 1994

102595-98-B-0229

Domestic Return Receipt

Thank you for using Return Receipt Service.

Is your RETURN ADDRESS completed on the reverse side?

**SENDER:**

- Complete items 1 and/or 2 for additional services.
- Complete items 3, 4a, and 4b.
- Print your name and address on the reverse of this form so that we can return this card to you.
- Attach this form to the front of the mailpiece, or on the back if space does not permit.
- Write "Return Receipt Requested" on the mailpiece below the article number.
- The Return Receipt will show to whom the article was delivered and the date delivered.

I also wish to receive the following services (for an extra fee):

- 1. ☐ Addressee's Address
- 2. ☐ Restricted Delivery

Consult postmaster for fee.

3. Article Addressed to:  
  
Bruce Henderson  
5005 Woodway #300  
Houston, Texas 77056

4a. Article Number  
7000 0520 0020 4945 2244

4b. Service Type  
☐ Registered ☒ Certified  
☐ Express Mail ☐ Insured  
☐ Return Receipt for Merchandise ☐ COD

7. Date of Delivery

5. Received By: (Print Name)

6. Signature: (Addressee or Agent)  
[Signature]

8. Addressee's Address (Only if requested and fee is paid)

PS Form 3811, December 1994

102595-98-B-0229

Domestic Return Receipt

Thank you for using Return Receipt Service.

Is your RETURN ADDRESS completed on the reverse side?

**SENDER:**

- Complete items 1 and/or 2 for additional services.
- Complete items 3, 4a, and 4b.
- Print your name and address on the reverse of this form so that we can return this card to you.
- Attach this form to the front of the mailpiece, or on the back if space does not permit.
- Write "Return Receipt Requested" on the mailpiece below the article number.
- The Return Receipt will show to whom the article was delivered and the date delivered.

I also wish to receive the following services (for an extra fee):

1. ☐ Addressee's Address
2. ☒ Restricted Delivery
- Consult postmaster for fee.

## 3. Article Addressed to:

Elliott and Hall  
P.O. Box 1355  
Roswell, NM 88202

## 4a. Article Number

7000 0520 0020 4945 2282

## 4b. Service Type

- ☐ Registered ☒ Certified
- ☐ Express Mail ☐ Insured
- ☐ Return Receipt for Merchandise ☐ COD

## 7. Date of Delivery

10/10/00

## 5. Received By: (Print Name)

## 6. Signature: (Addressee or Agent)

X *[Signature]*

## 8. Addressee's Address (Only if requested and fee is paid)

PS Form 3811, December 1994

102595-98-B-0229

Domestic Return Receipt

Thank you for using Return Receipt Service.

Is your RETURN ADDRESS completed on the reverse side?

**SENDER:**

- Complete items 1 and/or 2 for additional services.
- Complete items 3, 4a, and 4b.
- Print your name and address on the reverse of this form so that we can return this card to you.
- Attach this form to the front of the mailpiece, or on the back if space does not permit.
- Write "Return Receipt Requested" on the mailpiece below the article number.
- The Return Receipt will show to whom the article was delivered and the date delivered.

I also wish to receive the following services (for an extra fee):

1. ☐ Addressee's Address
2. ☐ Restricted Delivery
- Consult postmaster for fee.

## 3. Article Addressed to:

Fuller Production Company  
P.O. Box 11327  
Midland, Texas 79702

## 4a. Article Number

7000 0520 0020 4945 2237

## 4b. Service Type

- ☐ Registered ☒ Certified
- ☐ Express Mail ☐ Insured
- ☐ Return Receipt for Merchandise ☐ COD

## 7. Date of Delivery

OCT 10 2000

## 5. Received By: (Print Name)

## 6. Signature: (Addressee or Agent)

X

## 8. Addressee's Address (Only if requested and fee is paid)

PS Form 3811, December 1994

102595-98-B-0229

Domestic Return Receipt

Thank you for using Return Receipt Service.

Is your RETURN ADDRESS completed on the reverse side?

**SENDER:**

- Complete items 1 and/or 2 for additional services.
- Complete items 3, 4a, and 4b.
- Print your name and address on the reverse of this form so that we can return this card to you.
- Attach this form to the front of the mailpiece, or on the back if space does not permit.
- Write "Return Receipt Requested" on the mailpiece below the article number.
- The Return Receipt will show to whom the article was delivered and the date delivered.

I also wish to receive the following services (for an extra fee):

1. ☐ Addressee's Address
2. ☐ Restricted Delivery
- Consult postmaster for fee.

## 3. Article Addressed to:

Robert L Bayless, Producer, LLC.  
P.O. Box 168  
Farmington, New Mexico 87499

## 4a. Article Number

7000 0520 0020 4945 2220

## 4b. Service Type

- ☐ Registered ☒ Certified
- ☐ Express Mail ☐ Insured
- ☐ Return Receipt for Merchandise ☐ COD

## 7. Date of Delivery

OCT 10 2000

## 5. Received By: (Print Name)

## 6. Signature: (Addressee or Agent)

X *[Signature]*

## 8. Addressee's Address (Only if requested and fee is paid)

PS Form 3811, December 1994

102595-98-B-0229

Domestic Return Receipt

Thank you for using Return Receipt Service.

Is your RETURN ADDRESS completed on the reverse side?

**SENDER:**

- Complete items 1 and/or 2 for additional services.
- Complete items 3, 4a, and 4b.
- Print your name and address on the reverse of this form so that we can return this card to you.
- Attach this form to the front of the mailpiece, or on the back if space does not permit.
- Write "Return Receipt Requested" on the mailpiece below the article number.
- The Return Receipt will show to whom the article was delivered and the date delivered.

I also wish to receive the following services (for an extra fee):

1. ☐ Addressee's Address
2. ☐ Restricted Delivery

Consult postmaster for fee.

3. Article Addressed to:

Dugan Production Corp.  
P.O. Box 420  
Farmington, New Mexico 87499

4a. Article Number

7000 0520 0020 4945 2213

4b. Service Type

- |   |   |
|---|---|
| <input type="checkbox"/> Registered                     | <input checked="" type="checkbox"/> Certified |
| <input type="checkbox"/> Express Mail                   | <input type="checkbox"/> Insured              |
| <input type="checkbox"/> Return Receipt for Merchandise | <input type="checkbox"/> COD                  |

7. Date of Delivery

10-7-00

5. Received By: (Print Name)

Tom Dugan

6. Signature: (Addressee or Agent)

X

Tom Dugan

8. Addressee's Address (Only if requested and fee is paid)

PS Form 3811, December 1994

102595-98-B-0229

Domestic Return Receipt

Thank you for using Return Receipt Service.

A. R. KENDRICK  
P. O. Box 516  
Aztec, New Mexico 87410

October 30, 2000

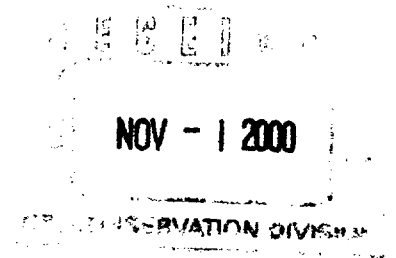

Ms. Lori Wrotenbery  
Oil Conservation Division  
2040 South Pacheco Street  
Santa Fe, New Mexico 87505

Re: Return Receipt Cards for  
Application for Non-Standard Location  
Texakoma Oil & Gas Corporation  
Texakoma La Plata 17 #1, Basin Fruitland Coal Pool

Dear Ms. Wrotenbery:

Enclosed are the Return Receipt Cards from the offset operators proving their receipt of a copy of the subject application.

The operators are:

Dugan Production Corporation, P.O. Box 420, Farmington, NM 87499-0420

Robert L. Bayless, Producer, LLC., P.O. Box 168, Farmington, NM 87499-0168

Fuller Production Inc., P.O. Box 11327, Midland, TX 79702

Bruce Henderson, 5005 Woodway #300, Houston, TX 77056

Sensor Oil Company, 204 N. Robinson #950, Oklahoma City, OK 73102

\*John Beard Trust, 12460 Saint Andrews Dr. #B, Oklahoma City, OK 73120-8601

Elliott and Hall, P.O. Box 1355, Roswell, NM 88202.-1355

\* Corrected address

Please add these to the file for this application.

Yours very truly,

  
A. R. Kendrick

Enclosures