

ABOVE THIS LINE FOR DIVISION USE ONLY

NEW MEXICO OIL CONSERVATION DIVISION
- Engineering Bureau -

ADMINISTRATIVE APPLICATION COVERSHEET

THIS COVERSHEET IS MANDATORY FOR ALL ADMINISTRATIVE APPLICATIONS FOR EXCEPTIONS TO DIVISION RULES AND REGULATIONS

Application Acronyms:

[NSP-Non-Standard Proration Unit] [NSL-Non-Standard Location]
[DD-Directional Drilling] [SD-Simultaneous Dedication]
[DHC-Downhole Commingling] [CTB-Lease Commingling] [PLC-Pool/Lease Commingling]
[PC-Pool Commingling] [OLS - Off-Lease Storage] [OLM-Off-Lease Measurement]
[WFX-Waterflood Expansion] [PMX-Pressure Maintenance Expansion]
[SWD-Salt Water Disposal] [IPI-Injection Pressure Increase]
[EOR-Qualified Enhanced Oil Recovery Certification] [PPR-Positive Production Response]

[1] TYPE OF APPLICATION - Check Those Which Apply for [A]

[A] ☒ Location - Spacing Unit - Directional Drilling
☒ NSL ☐ NSP ☐ DD ☐ SD

Check One Only for [B] or [C]

[B] ☐ Commingling - Storage - Measurement
☐ DHC ☐ CTB ☐ PLC ☐ PC ☐ OLS ☐ OLM

[C] ☐ Injection - Disposal - Pressure Increase - Enhanced Oil Recovery
☐ WFX ☐ PMX ☐ SWD ☐ IPI ☐ EOR ☐ PPR

[2] NOTIFICATION REQUIRED TO: - Check Those Which Apply, or ☒ Does Not Apply

- [A] ☐ Working, Royalty or Overriding Royalty Interest Owners
- [B] ☐ Offset Operators, Leaseholders or Surface Owner
- [C] ☐ Application is One Which Requires Published Legal Notice
- [D] ☐ Notification and/or Concurrent Approval by BLM or SLO
U.S. Bureau of Land Management - Commissioner of Public Lands, State Land Office
- [E] ☐ For all of the above, Proof of Notification or Publication is Attached, and/or,
- [F] ☐ Waivers are Attached

[3] INFORMATION / DATA SUBMITTED IS COMPLETE - Statement of Understanding

I hereby certify that I, or personnel under my supervision, have read and complied with all applicable Rules and Regulations of the Oil Conservation Division. Further, I assert that the attached application for administrative approval is accurate and complete to the best of my knowledge and where applicable, verify that all interest (WI, RI, ORRI) is common. I further verify that all applicable API Numbers are included. I understand that any omission of data, information or notification is cause to have the application package returned with no action taken.

JAMES BRUCE
P.O. BOX 1056
SANTA FE, NM 87504

Note: Statement must be completed by an individual with supervisory capacity.

Print or Type Name

Signature

Title

Date

James Bruce Attorney for Applicant 6/26/01

JAMES BRUCE

ATTORNEY AT LAW

POST OFFICE BOX 1056
SANTA FE, NEW MEXICO 87504

3304 CAMINO LISA
HYDE PARK ESTATES
SANTA FE, NEW MEXICO 87501

(505) 982-2043
(505) 982-2151 (FAX)

June 26, 2001

Hand Delivered

Michael E. Stogner
Oil Conservation Division
1220 South St. Francis Drive
Santa Fe, New Mexico 87505

Dear Mr. Stogner:

Pursuant to Division Rule 104.F.(2), Mewbourne Oil Company ("Mewbourne") applies for administrative approval of an unorthodox gas well location for the following well:

Well: Esperanza "15" State Com. Well No. 1
Location: 2232 feet FSL & 1980 feet FEL
Unit: E½ of Section 15, Township 21 South, Range 27 East,
N.M.P.M., Eddy County, New Mexico

The well will be drilled to test the Morrow formation (Burton Flat-Morrow Gas Pool, which is developed on statewide rules. An APD for the well, with a Form C-102, is attached as Exhibit A.

The application is based on geologic, topographic, and archaeological reasons. Attached as Exhibit B is a geological summary, with appropriate structure and isopach maps attached. There is an inactive Morrow well in the SW¼NE¼ of Section 15, and thus Mewbourne does not wish to locate the well in the NE¼ of the section. The two primary zones, the Middle Morrow Blue and the Lower Morrow Orange, are thickest in the northern part of the SE¼ of Section 15, which is the reason for moving the well to the north of an orthodox location.

Attached as Exhibit C is a topographic map, which shows that several pipelines in the area limit locations in the N½SE¼ of Section 15. In addition, the proposed location has received an archaeological clearance, as shown on Exhibit D. (The minerals in the E½ of Section 15 are owned by the State, but the surface estate is owned by the United States. Thus, the need for the archaeological clearance.)

Attached as Exhibits E and F are land plats of the well unit. Because the unorthodox location is interior to the well unit, offset operators were not notified of this application. Also, as you can see from Exhibit F, royalty and working interest ownership is common in the drillsite tract and in the offsetting acreage (the W $\frac{1}{2}$ NE $\frac{1}{4}$ and SE $\frac{1}{4}$ NE $\frac{1}{4}$ of Section 15). There is one overriding royalty owner in State Leases OG-6027 and OG-2426-1 (Exxon Mobil Corporation), and the amount of the override is the same in each tract. Therefore, no one in the NE $\frac{1}{4}$ of Section 15 has been notified of this application.

Please call me if you need any further information on this matter.

Very truly yours,



James Bruce

Attorney for Mewbourne Oil Company

State of New Mexico
Energy, Minerals & Natural Resources Department

Form C-101
Revised October 18, 1994

Instructions on back
Submit to Appropriate District Office
State Lease - 6 Copies
Fee Lease - 5 Copies

OIL CONSERVATION DIVISION
2040 South Pacheco
Santa Fe, NM 87505

☐ AMENDED REPORT

APPLICATION FOR PERMIT TO DRILL, RE-ENTER, DEEPEN, PLUGBACK, OR ADD A ZONE

Operator Name and Address Mewbourne Oil Company P.O. Box 5270 Hobbs, NM 88241 (505)393-5905		OGRID Number 14744
		API Number 30 - 0
Property Code	Property Name Esperanza "15" State Com.	Well No. # 1

Surface Location

UL or lot no.	Section	Township	Range	Lot Idn	Feet from the	North/South line	Feet from the	East/West Line	County
J	15	21S	27E		2232	South	1980	East	Eddy

Proposed Bottom Hole Location If Different From Surface

UL or lot no.	Section	Township	Range	Lot Idn	Feet from the	North/South line	Feet from the	East/West Line	County
Proposed Pool 1 Burton Flat Morrow					Proposed Pool 2				

Work Type Code N	Well Type Code G	Cable/Rotary R	Lease Type Code S	Ground Level Elevation 3284
Multiple No	Proposed Depth 11800	Formation Morrow	Contractor Unknown	Spud Date

Proposed Casing and Cement Program

Hole Size	Casing Size	Casing weight/foot	Setting Depth	Sacks of Cement	Estimated TOC
17-1/2"	13-3/8"	48#	400	400	Circ. to Surface
12-1/4"	8-5/8"	32#	2600	1200	Circ. to Surface
7-7/8"	5-1/2"	17#	11800	1200	Tie back Intermediate

²²Describe the proposed program. If this application is to DEEPEN or PLUG BACK give the data on the present productive zone and proposed new productive zone. Describe the blowout prevention program, if any. Use additional sheets if necessary.

BOP Program : 2K Hydril (See Exhibit #2) from surface casing to intermediate TD. Schaffer LWS or equivalent (Double-Ram Hydraulic) 900 series with Hydril 900 series (See Exhibit #2A) from intermediate casing to total depth. Rotating Head, PVT, Flow Monitors, and mud gas Separator from the Wolfcamp to TD.

Mud Program: 0 to 400' Fresh Water, spud mud, lime for PH, and LCM as needed for seepage.
400 to 2600' 10# Brine, Caustic Soda for PH, and LCM as needed for seepage.
2600 to TD 9.3 to 10# Brine, Caustic for PH, Starch for WL Control, and LCM as needed for seepage.

²³I hereby certify that the information given above is true and complete to the best of my knowledge and belief.

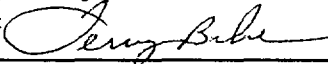
Signature: 

Printed name: Terry Burke

Title: Drilling Foreman

OIL CONSERVATION DIVISION

Approved By:

Title:

Approval Date:

Expiration Date:



DISTRICT I
1625 N. French Dr., Hobbs, NM 88240

DISTRICT II
611 South First, Artesia, NM 88210

DISTRICT III
1000 Rio Brazos Rd., Artesia, NM 87410

DISTRICT IV
2040 South Pacheco, Santa Fe, NM 87506

State of New Mexico
Energy, Minerals and Natural Resources Department

Form C-102
Revised March 17, 1999
Instruction on back
Submit to Appropriate District Office
State Lease - 4 Copies
Fee Lease - 3 Copies

OIL CONSERVATION DIVISION
P.O. Box 2088
Santa Fe, New Mexico 87504-2088

☐ AMENDED REPORT

WELL LOCATION AND ACREAGE DEDICATION PLAT

API Number		Pool Code	Pool Name
Property Code	Property Name ESPERANZA "15" STATE COM.		Well Number 1
GRID No. 14744	Operator Name MEWBOURNE OIL COMPANY		Elevation 3284

Surface Location

UL or lot No.	Section	Township	Range	Lot Idn	Feet from the	North/South line	Feet from the	East/West line	County
J	15	21S	27E		2232	SOUTH	1980	EAST	EDDY

Bottom Hole Location If Different From Surface

UL or lot No.	Section	Township	Range	Lot Idn	Feet from the	North/South line	Feet from the	East/West line	County

Dedicated Acres 320	Joint or Infill	Consolidation Code	Order No.
------------------------	-----------------	--------------------	-----------

NO ALLOWABLE WILL BE ASSIGNED TO THIS COMPLETION UNTIL ALL INTERESTS HAVE BEEN CONSOLIDATED OR A NON-STANDARD UNIT HAS BEEN APPROVED BY THE DIVISION

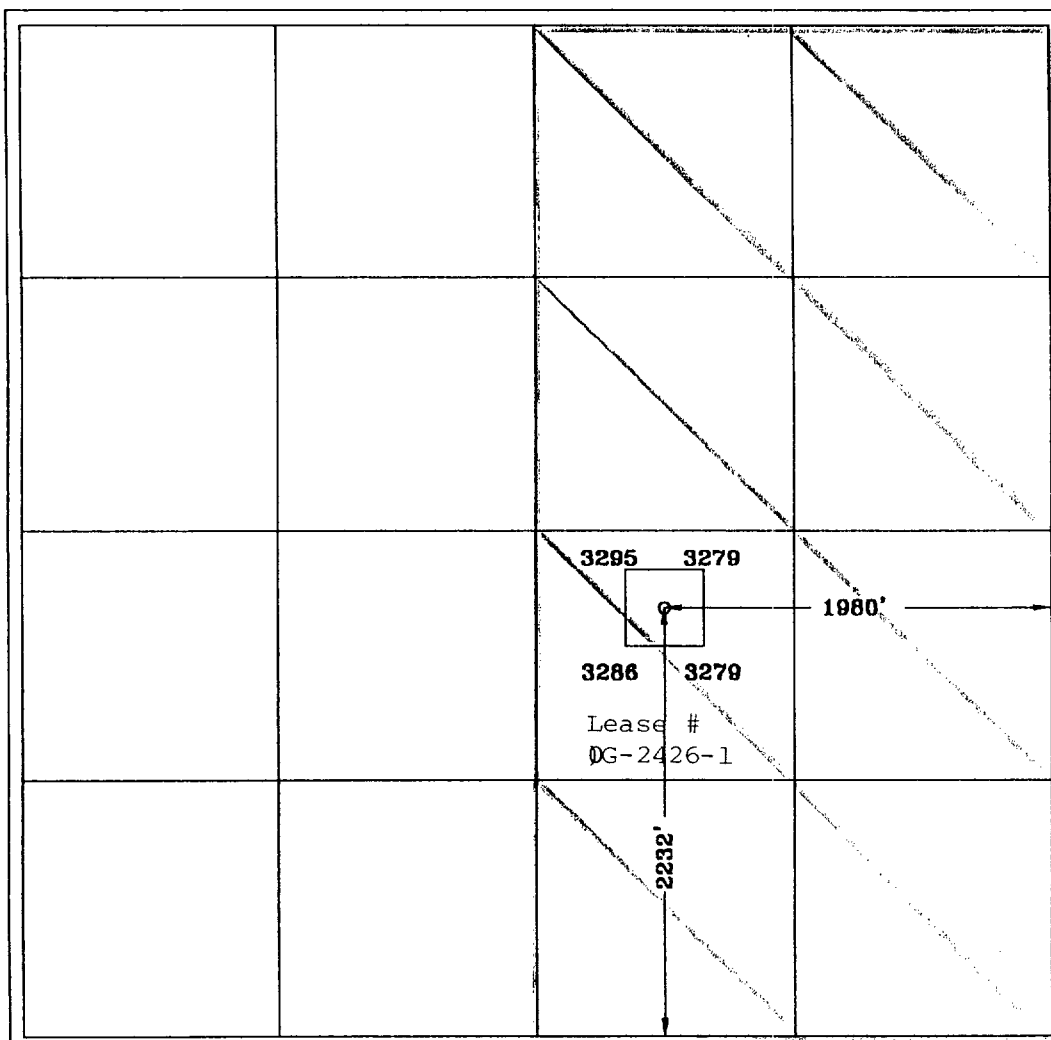

OPERATOR CERTIFICATION

I hereby certify the the information contained herein is true and complete to the best of my knowledge and belief.

Terry Burke
Signature
Terry Burke
Printed Name
Drilling Foreman
Title
June 5, 2001
Date

SURVEYOR CERTIFICATION

I hereby certify that the well location shown on this plat was plotted from field notes of actual surveys made by me or under my supervision, and that the same is true and correct to the best of my belief.

2/21/2001
Date Surveyed
Herschell Jones
Signature & Seal of
Professional Surveyor
3640
Herschell Jones
REGISTERED PROFESSIONAL SURVEYOR
NEW MEXICO
Certificate No. 3640 Jones RLS 3640
ESPERANZA C/D WL-1
GENERAL SURVEYING COMPANY

Mewbourne Oil Company
BOP Schematic for
12 1/4 Hole

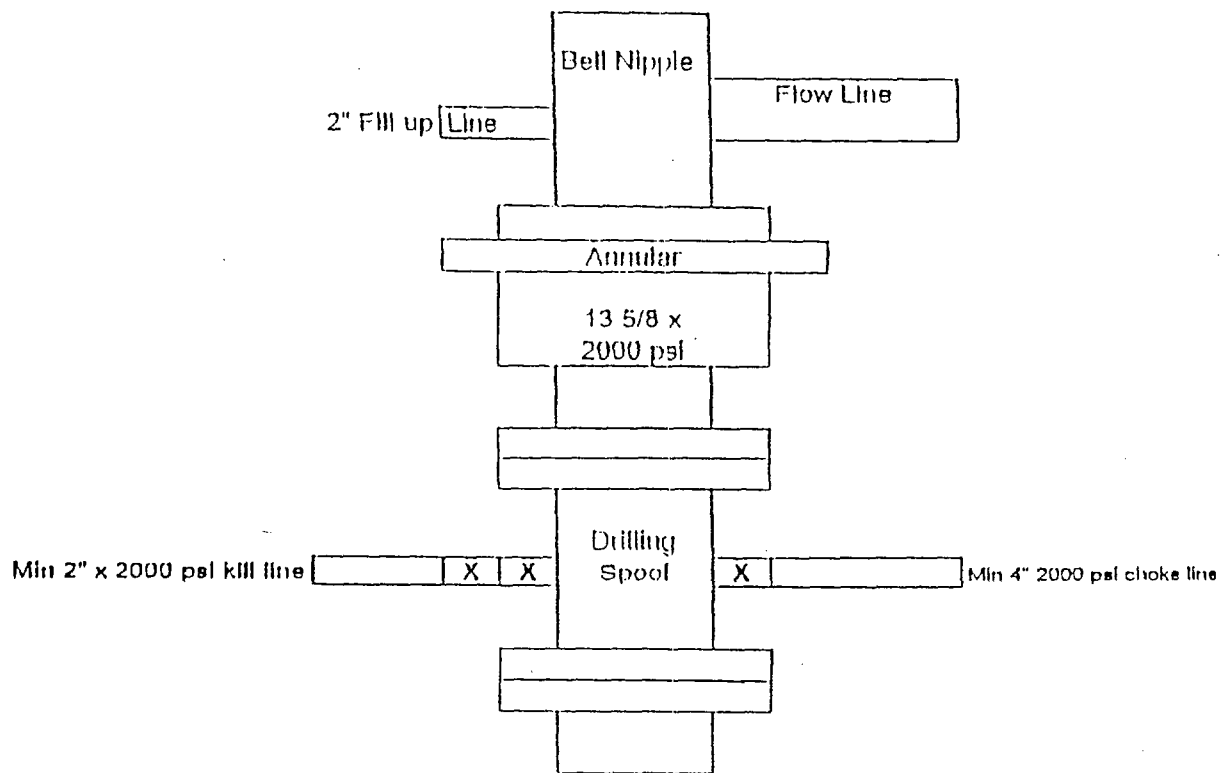

Mewbourne Oil Company

Exhibit #2

Schematic of BOP for Intermediate Hole

Mewbourne Oil Company
BOP Scematic for
8 3/4" or 7 7/8" Hole

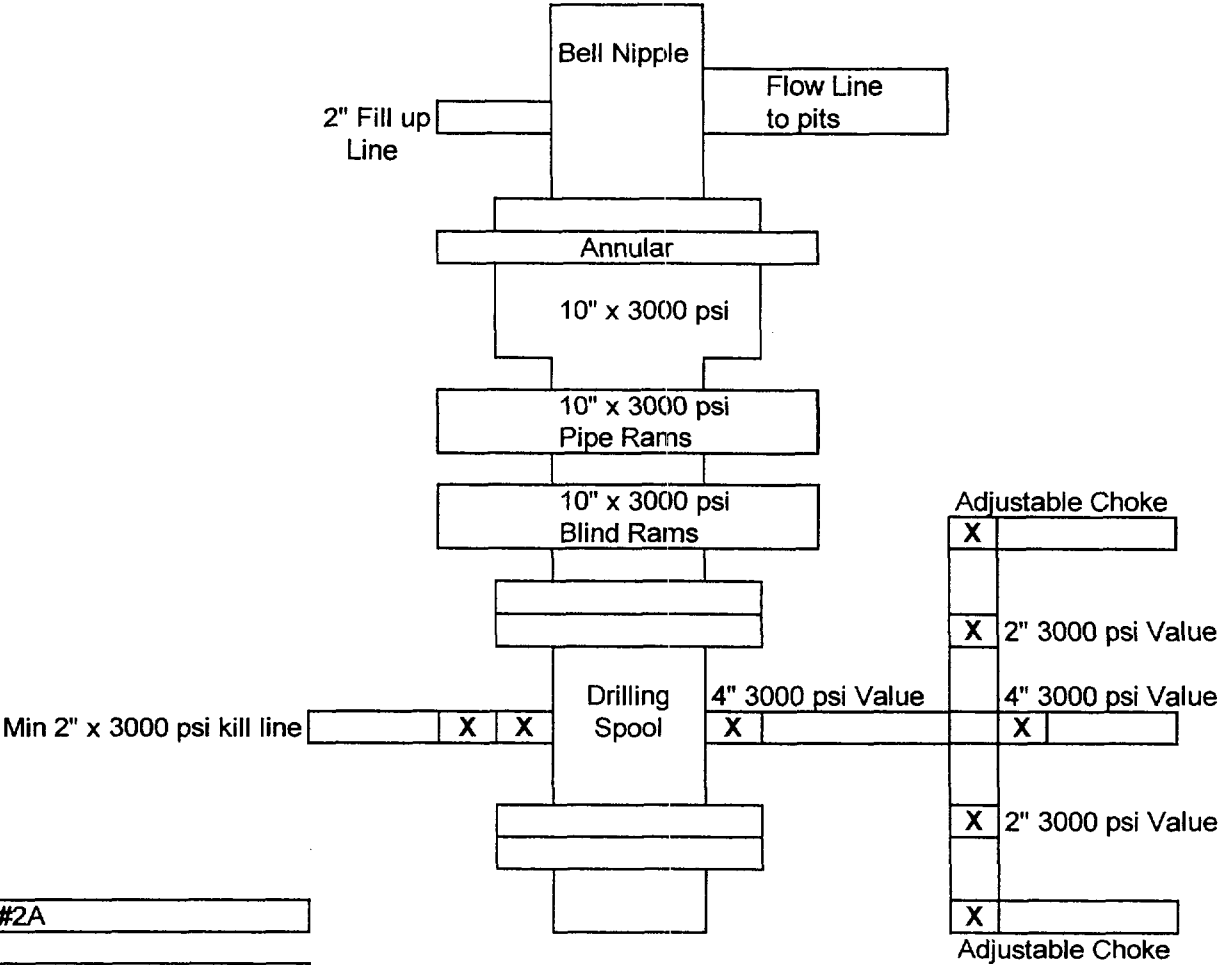

Exhibit #2A

Esperanza "15" State Com.# 1
2232' FSL & 1980' FEL
Sec.15 T-21S R-27E
Eddy, County New Mexico

GEOLOGICAL RECOMMENDATION

**Mewbourne Oil Company
#1 Esparanza "15" State Com.
Sec. 15 - T21S - R27E
Eddy Co., New Mexico**

The Proposed Location is located 2232' FSL & 1980' FEL of the section. This location, as compared to the Standard Location, will allow for greater sand thickness in the primary Morrow producing zones, as well as an optimum structural position.

The two primary Morrow producing zones in the vicinity of the Proposed Location are the Middle Morrow Blue and Lower Morrow Orange sands. Both of these zones produce alone, as well as commingled with other Morrow sands in a number of offsetting wells. Production from offsetting wells range from 5.0 - .5 BCFEG, with the higher production volumes relating to greater sand thickness as well as higher structural positioning.

In the Lower Morrow Orange zone, the Proposed Location will encounter a greater gross and net sand thickness than the Standard Location. Additionally the Proposed Location will have a structural position high or flat to the Standard Location, which is significantly important in this area due to nearby down dip water production from the Lower Morrow Orange zone.

In the Middle Morrow Blue zone, the Proposed Location will encounter the same gross and net sand thicknesses as the Standard Location. This location will have a structural position high or flat to the Standard Location.

It is also my observation that the Proposed Location is geologically preferable to any other possible locations to the south and east within Section 15, as these will encounter the Morrow at a lower structural position.



Mike Burke
Petroleum Geologist
Mewbourne Oil Company

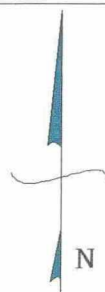
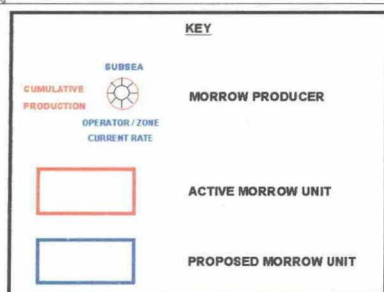
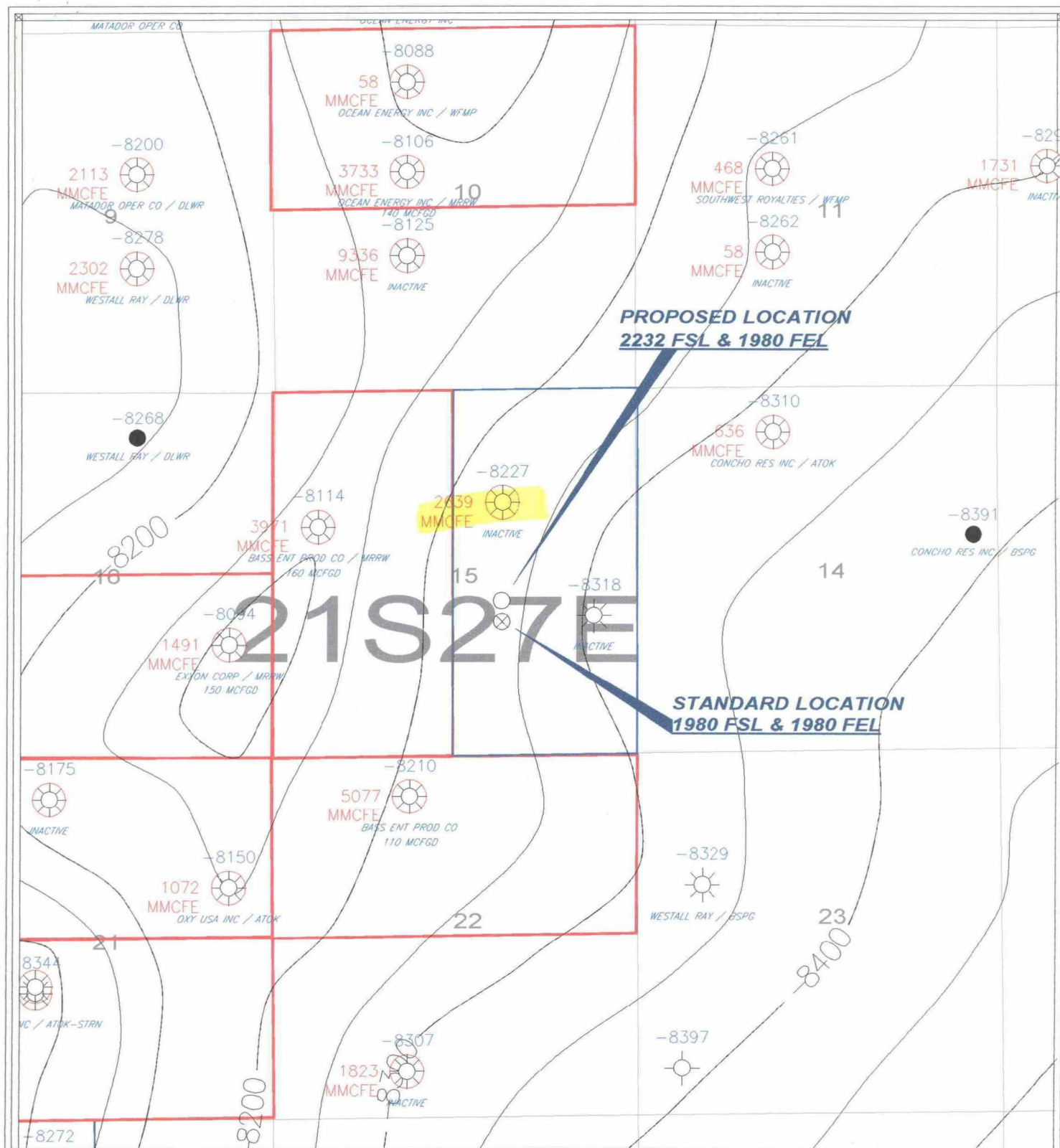

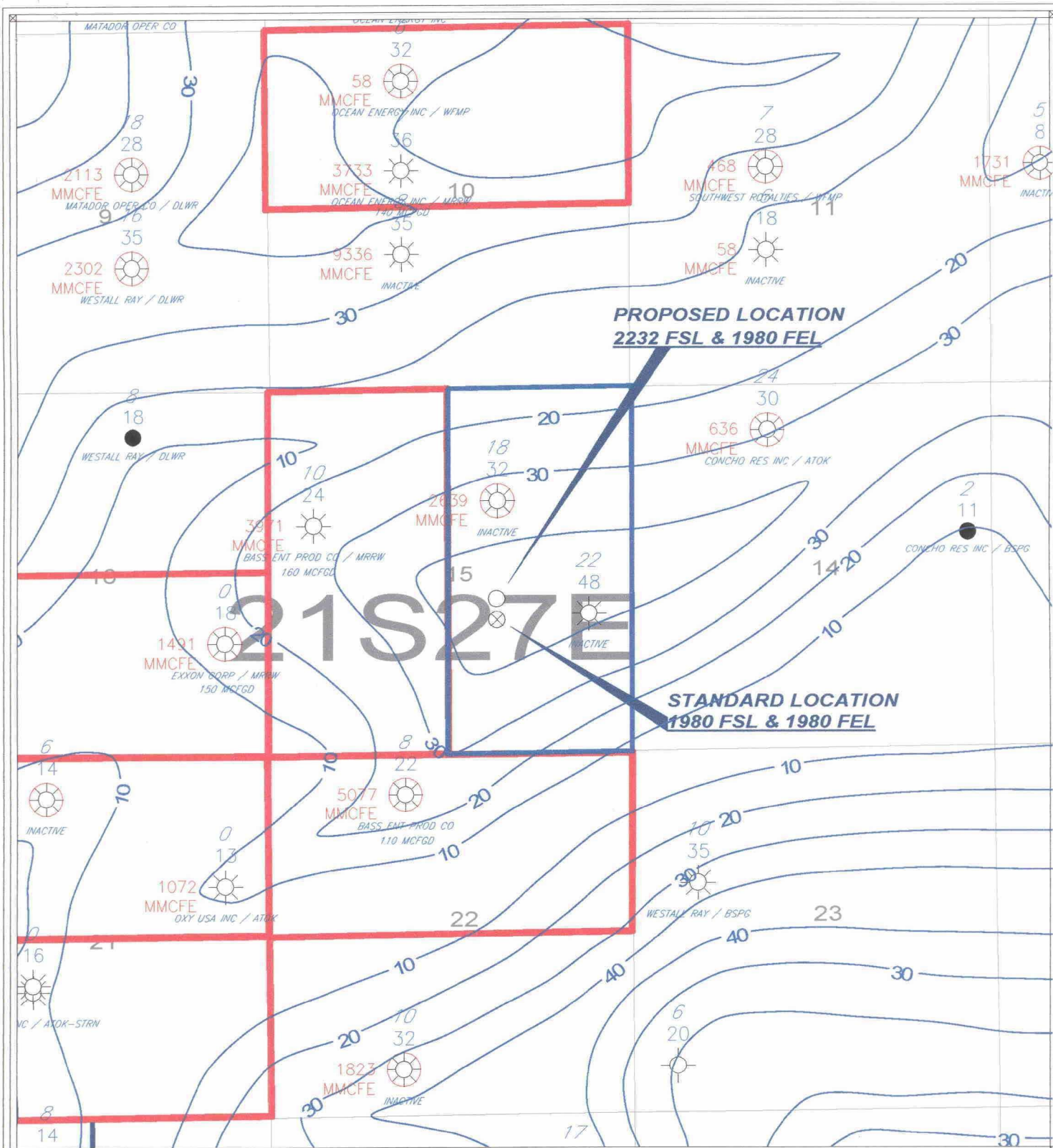

MEWBOURNE OIL COMPANY		
LOWER MORROW STRUCTURE - W/CUM PROD BURTON FLAT (MORROW) FIELD EDDY CO., NEW MEXICO		
MB	C.I. = 50'	JUNE '01
S15PROD.GPF	1" = 2000'	WELLS > 11,000'

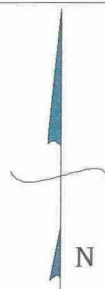
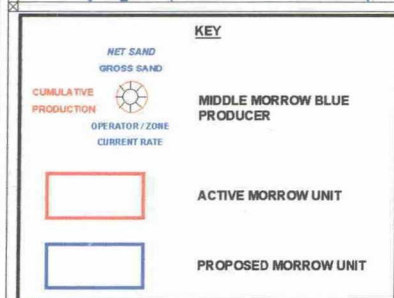
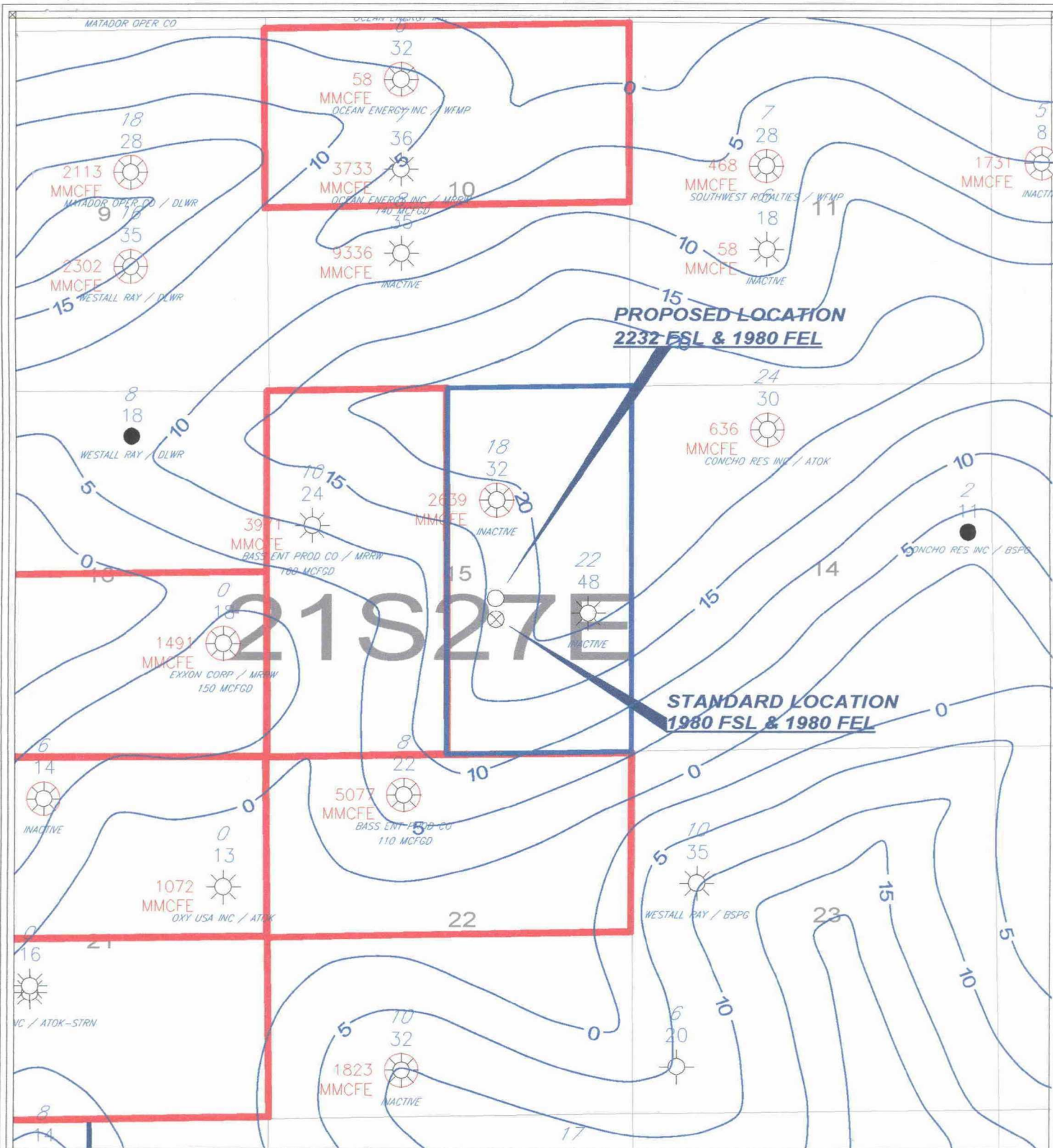



MEWBOURNE OIL COMPANY		
NET ISOPACH / MID-MORROW BLUE BURTON FLAT (MORROW) FIELD EDDY CO., NEW MEXICO		
MB	C.I. = 5'	JUNE '01
S15MM3INT.GPF	1" = 2000'	WELLS > 11,000'

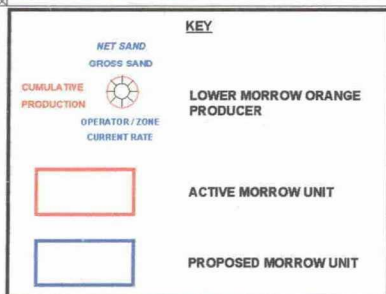
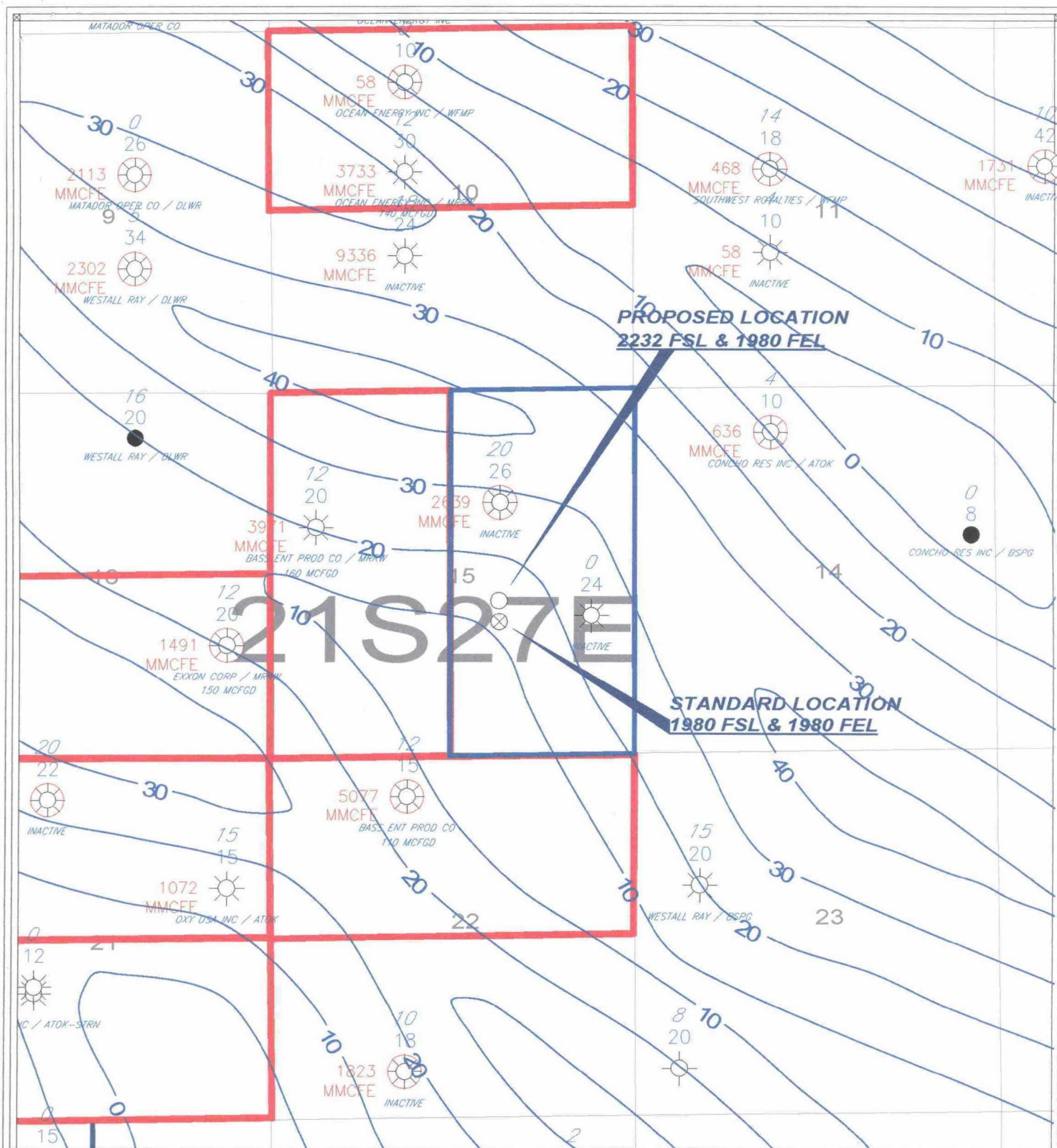

MEWBOURNE OIL COMPANY		
GROSS ISOPACH / LOW-MORROW ORANGE BURTON FLAT (MORROW) FIELD EDDY CO., NEW MEXICO		
MB	C.I. = 10"	JUNE '01
S15LM2GR.GPF	1" = 2000'	WELLS > 11,000'

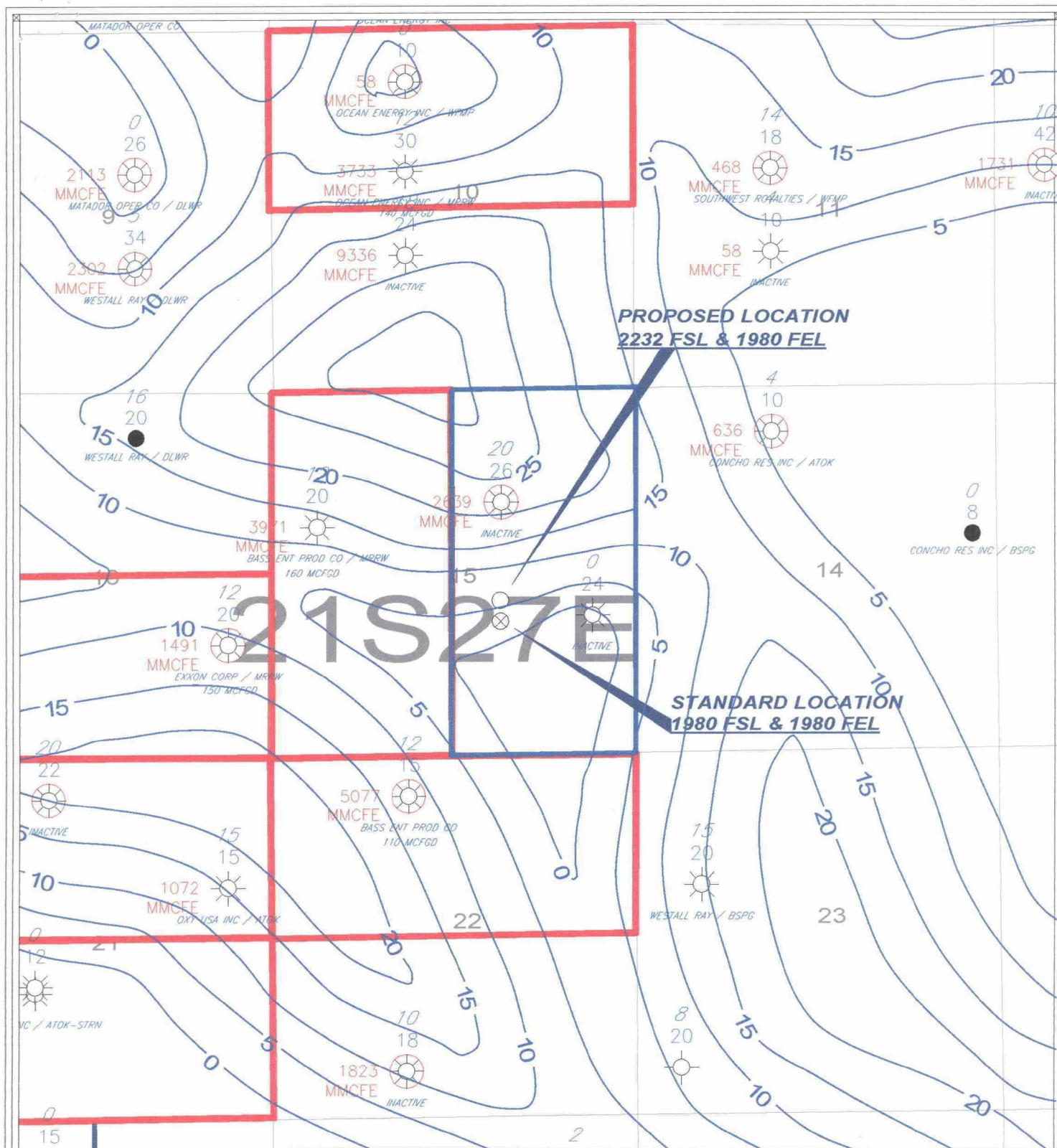

PROPOSED LOCATION
2232 FSL & 1980 FEL

STANDARD LOCATION
1980 FSL & 1980 FEL

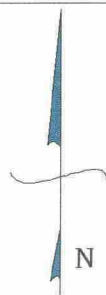
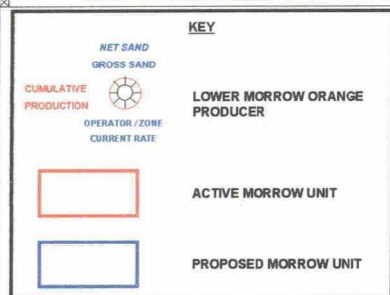

MEWBOURNE OIL COMPANY

NET ISOPACH / LOW-MORROW ORANGE
BURTON FLAT (MORROW) FIELD
EDDY CO., NEW MEXICO

MB	C.I. = 5'	JUNE '01
S15LM2NT.GPF	1" = 2000'	WELLS > 11,000'

SECTION 15, TOWNSHIP 21 SOUTH, RANGE 27 EAST, NMPM, EDDY COUNTY, NEW MEXICO.

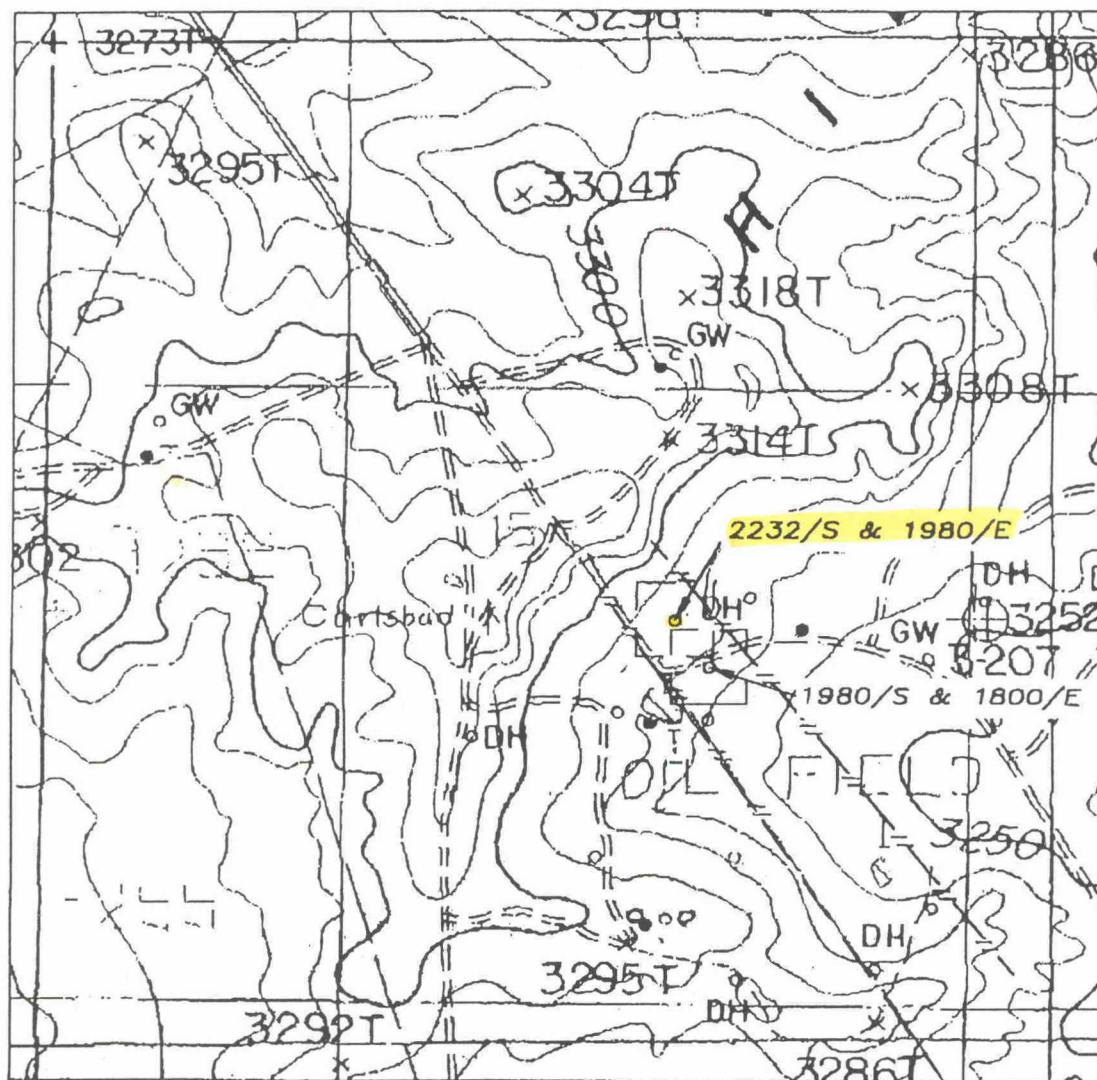

1000' 0 1000' 2000'
Scale 1" = 1000'

THE PREPARATION OF THIS PLAT AND THE PERFORMANCE OF THE SURVEY UPON WHICH IT IS BASED WERE DONE UNDER MY DIRECTION AND THE PLAT ACCURATELY DEPICTS THE RESULTS OF SAID SURVEY AND MEET THE REQUIREMENTS OF THE STANDARDS FOR LAND SURVEYS IN NEW MEXICO AS ADOPTED BY THE NEW MEXICO STATE BOARD OF REGISTRATION FOR PROFESSIONAL ENGINEERS AND LAND SURVEYORS.

3640
HERSCHEL L. JONES, P.E., L.S. No. 3640

GENERAL SURVEYING COMPANY P.O. BOX 1928
LOVINGTON, NEW MEXICO 88260

MEWBOURNE OIL COM.

THE MEWBOURNE OIL COMPANY ESPERANZA
"15" STATE COM. #1 LOCATED IN SECTION 15,
TOWNSHIP 21 SOUTH, RANGE 27 EAST, NMPM,
EDDY COUNTY, NEW MEXICO.

Survey Date: 2/21/2001	Sheet 1 of 1 Sheets
Drawn By: Ed Blawie	W.O. Number
Date: 2/21/01	Scale 1" = 1000' ESPERANZA

SECTION 15, TOWNSHIP 21 SOUTH, RANGE 27 EAST, NMPM, EDDY COUNTY, NEW MEXICO.

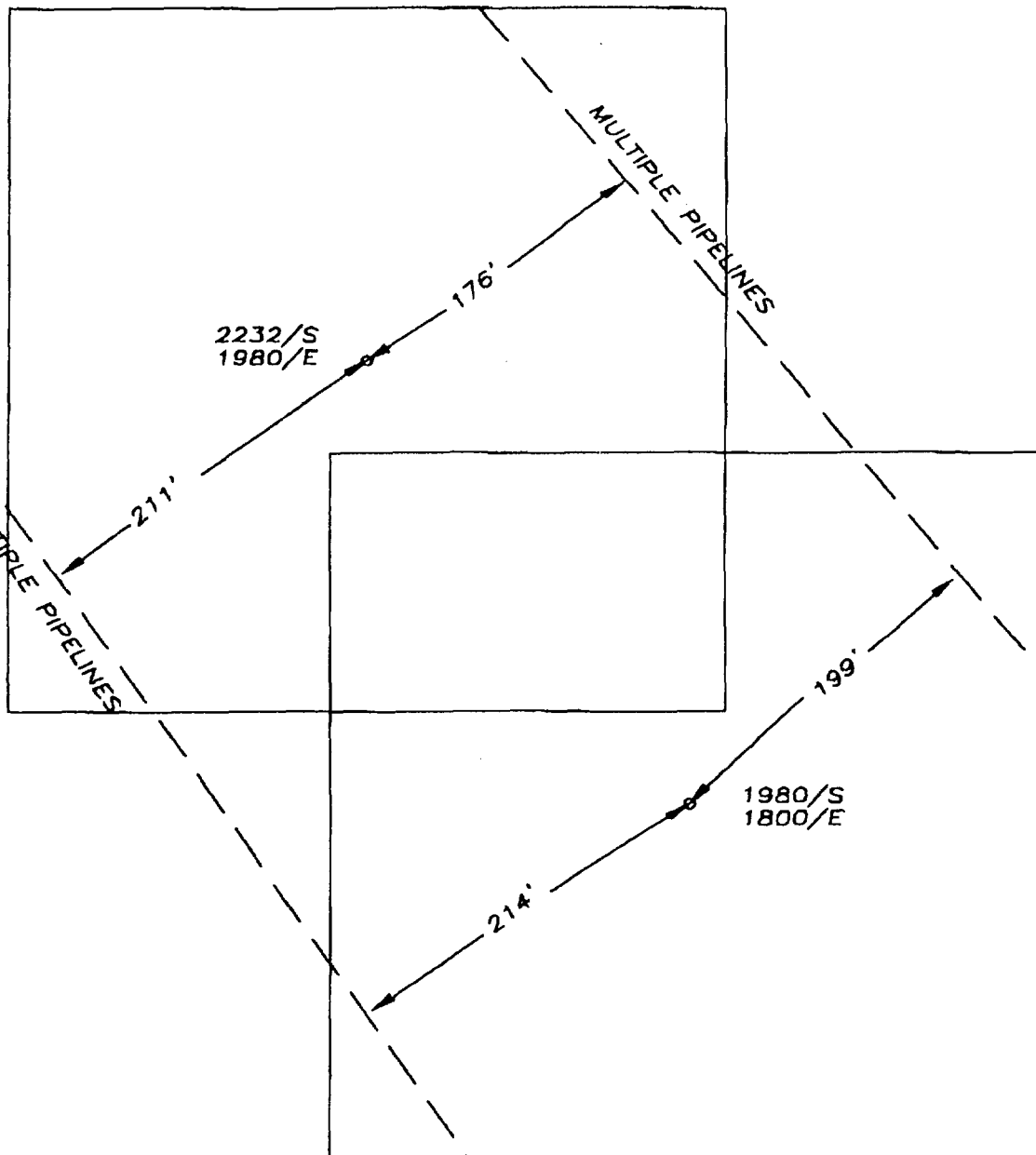

NOTE: PIPELINES SHOWN ARE NEAREST PIPELINE OF SEVERAL.

100' 0 100' 200'
Scale 1" = 100'

THE PREPARATION OF THIS PLAT AND THE PERFORMANCE OF THE SURVEY UPON WHICH IT IS BASED WERE DONE UNDER MY DIRECTION AND THE PLAT ACCURATELY DEPICTS THE RESULTS OF SAID SURVEY AND MEET THE REQUIREMENTS OF THE STANDARDS FOR LAND SURVEYS IN NEW MEXICO AS ADOPTED BY THE NEW MEXICO STATE BOARD OF REGISTRATION FOR PROFESSIONAL ENGINEERS AND LAND SURVEYORS.

HERSCHEL E. JONES P.L.S. No. 3840

GENERAL SURVEYING COMPANY P.O. BOX 1928
LOVINGTON, NEW MEXICO 88260

MEWBOURNE OIL COM.

THE MEWBOURNE OIL COMPANY ESPERANZA
"15" STATE COM. #1 LOCATED IN SECTION 15,
TOWNSHIP 21 SOUTH, RANGE 27 EAST, NMPM,
EDDY COUNTY, NEW MEXICO.

Survey Date: 2/21/2001	Sheet 1 of 1 Sheets
Drawn By: Ed Blevins	W.O. Number
Date: 2/21/01	Scale 1" = 100' ESPERANZA

PECOS
ARCHEOLOGICAL
CONSULTANTS
P.O. BOX 1771
CARLSBAD, NM 88221

*Esp. 15
Area*

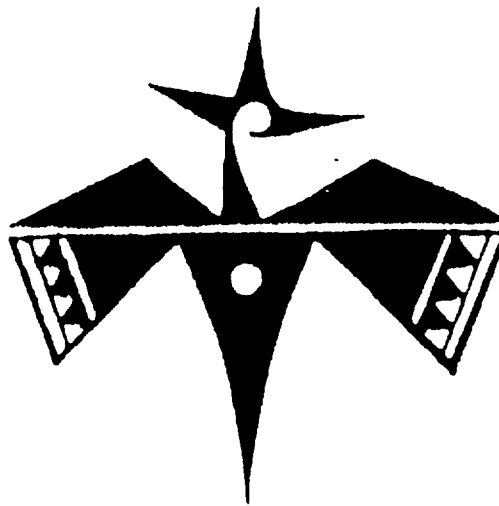

**Archeological Clearance Report
for Mewbourne Oil Company, Inc.'s
Proposed Esperanza "15" State Com No. 1
Situated on State of N.M. Lands (BLM minerals) in Eddy County, N.M.
PAC Report No. 01008
NMCRIS No. 73810**



**TITLE PAGE/ABSTRACT/
NEGATIVE SITE REPORT
ROSWELL DISTRICT**

BLM/ RDO 1/95

1. BLM Report No.

2. (ACCEPTED) (REJECTED)

3. NMCRIS No. 73813

4. Title of Report (Project Title): Mewbourne Oil Company's Proposed Esperanza "15" State Com No. 1

5. Project Date(s): 02MAR01-08MAR01

6. Report Date: 8 March, 2001

7. Consultant Name & Address: Pecos Archeological Consultants, P.O. Box 1771, Carlsbad, N.M.

Direct Charge: ROBERT J. MARTIN

Name: PAC, CARLSBAD, NM

Address: P.O. Box 1771, Carlsbad, NM 88220

Authors Name: ROBERT J. MARTIN

field personnel names: Robert J. Martin

Phone (505-887-7029)

8. Permit No. : BLM Survey Permit No. 6-2920-01

9. Consultant Report No. : 01008

10. Sponsor Name and Address:

Indiv. Responsible: Mr. F.C. Lathan

Name: Mewbourne Oil Company

Address: P.O. Box 5270

Hobbs, NM 88241

Phone 393-5905

11. For BLM Use only.

12. ACREAGE:

Total No. of acres surveyed: 11.01

SURFACE OWNERSHIP

State 11.01, Private, _____ Federal, _____ ACRES NOTE: 11.01 acres Federal Minerals

13. Location: (Maps Attached if negative survey):

First Staking: SW1/4 SE1/4, Section 15, T21S, R27E, NMPM, Eddy County, N.M.

Second Staking: NW1/4 SE1/4, Section 15, T21S, R27E, NMPM, Eddy County, N.M.

Third Staking: NW1/4 SE1//4, Section 15, T21S, R27E, NMPM, Eddy County, N.M.

a. State: NM b. County, Eddy

c. District: Roswell, Carlsbad Field Office D. nearest city or Town: Carlsbad, NM

e.

Area, Linear: N/A

Actual Area Surveyed: N/A

Area, Block: 4 ea. 400' X 400'

Actual Area Surveyed: 4 ea. 400' X 400'

- f. Footages: 1st Staking: 660' FSL, 1800' FEL
2nd Staking: 1980' FSL, 1800' FEL
3rd Staking: 2232' FSL, 1980' FEL
g. Quad. name and Code: USGS Carlsbad East Quadrangle, 7.5 Minute Series, 1985, 32104-D2

14. a. Literature Search: Location: BLM

Date: 2 March, 2001

Comments: NONE within 1/4 mile of project area

b. Description of Undertaking: Three stakings of 1 drill location. The first encountered a site, and two alternatives were chosen. See enclosed plats.

c. Environmental Setting (NRCS soil designation; vegetative community; etc.: See report text

d. Field Methods: Transect Intervals: 15 M

Crew Size: 1 (archeologist)

Time in Field: 3 hrs.

Collections: None

15. Cultural Resource Findings: One new archeological site, LA 132048, and 1 isolated manifestation were recorded as a result of the survey; see formal report text

a. Identification and Description: See text of formal report

16. Management Summary: See "RECOMMENDATIONS" portion of formal text of the report

I certify that the information provided above is correct and accurate and meets all appreciable BLM standards.

Responsible Archaeologist: signature

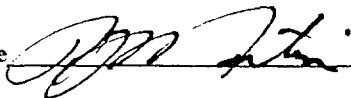

date: 8 March, 2001

INTRODUCTION

On February 22, 2001, Pecos Archeological Consultants was requested by Mr. F.C. Lathan, representing Mewbourne Oil Company, to perform the archeological survey for a drill location and two alternate drill locations situated on State of New Mexico lands (BLM minerals) Eddy County, New Mexico. This project is administered by the U.S. Bureau of Land Management, Carlsbad, N.M. Field Office, and requirements are that an intensive archeological inventory be performed to identify what cultural resources might be affected by construction activities prior to granting clearance for the development. Therefore, Pecos Archeological Consultants undertook this survey on 2 and 3 March, 2001. Fieldwork for this project was performed by Robert J. Martin. The following is a report of the field activities and findings resulting from the survey.

SURVEY METHODOLOGY

Pecos Archeological Consultants conducted this survey by physically examining the entire 400ft X 400ft impact zones which will result from the planned construction. Pedestrian inspection along parallel and zig-zag transects were accomplished across the three staked drill locations. These transects were spaced 15 meters apart; however, established transects were departed from to examine nearby areas of high site probability. All prominent deflations, subsidence structures, and denuded areas were given special attention. This project was conducted on one overcast and one sunny day. Surface visibility in the region, which, due to floral cover, ranged between 35-75% of the ground under dry soil conditions, made this the most practical methodology for effectively sampling the impact zones which will result from this project as planned.

ENVIRONMENT

The project area is situated three miles Northeast of Carlsbad, N.M., and North of Carlsbad's Loop-Bypass. The terrain is typically undulating to rolling and characterized with alluvial hills and drainages attendant to these. Lower areas at the base of these hills are subject to rapid runoff and flooding. The immediate project areas are situated on a hilltop and bottom. Soils are composed of those of the Reagan-Upton soil association, or loamy, deep soils that are derived from old alluvia. Screes, exposures, and inclusions of Ogallalan gravels can be seen on the lower, slopewashed area of the project area, but most of the material, because of size and texture, is not suitable for lithic tool manufacture.

Plants growing there include an overstory of hackberry, juniper, acacia, and Crown of thorns. Understory includes cacti and winter-dessicated grasses. The upper project area is characterized by dunes, which appear to be of recent origin (microrelief, 0.25-0.50). Elevation in the project area is approximately 3260-3290 ft above sea level.

LOCATIONAL DATA

1. Mewbourne Oil Company's proposed drill location, designated as the Esperanza "15" State Com No. 1, will measure 400 ft X 400 ft, or an area of 3.67 acres. The bore hole will be situated 660 ft from the South Line and 1800 ft from the East Line, or in the:

SW1/4 SE1/4, Section 15, T21S, R27E, NMPM, Eddy Co., N.M.

2. As an archeological site, LA 132048, was located on the previously-mentioned staking, two alternates were staked:

The second staking, also designated as the Esperanza "15" State Com No. 1, will measure 400 ft X 400 ft, or an area of 3.67 acres. The second staking will be situated 1980 ft from the South

Line and 1800 ft from the East Line, or in the:

NW1/4 SE1/4, Section 15, T21S, R27E, NMPM, Eddy Co., N.M.

~~SW1/4 SE1/4, Section 2, T17S, R31E, NMPM, Eddy Co., N.M.~~

3. The third staking, also designated as the Esperanza "15" State Com No. 1, will measure 400 ft X 400 ft, or an area of 3.67 acres. The location will be situated 2232 ft from the South Line and 1980 ft from the East Line, or in the:

NW1/4 SE1/4, Section 15, T21S, R27E, NMPM, Eddy County, N.M.

Map Reference: USGS Carlsbad East Quadrangle, 7.5 Minute Series, 1985

Map Reference: USGS Carlsbad East Quadrangle, 7.5 Minute Series, 1985

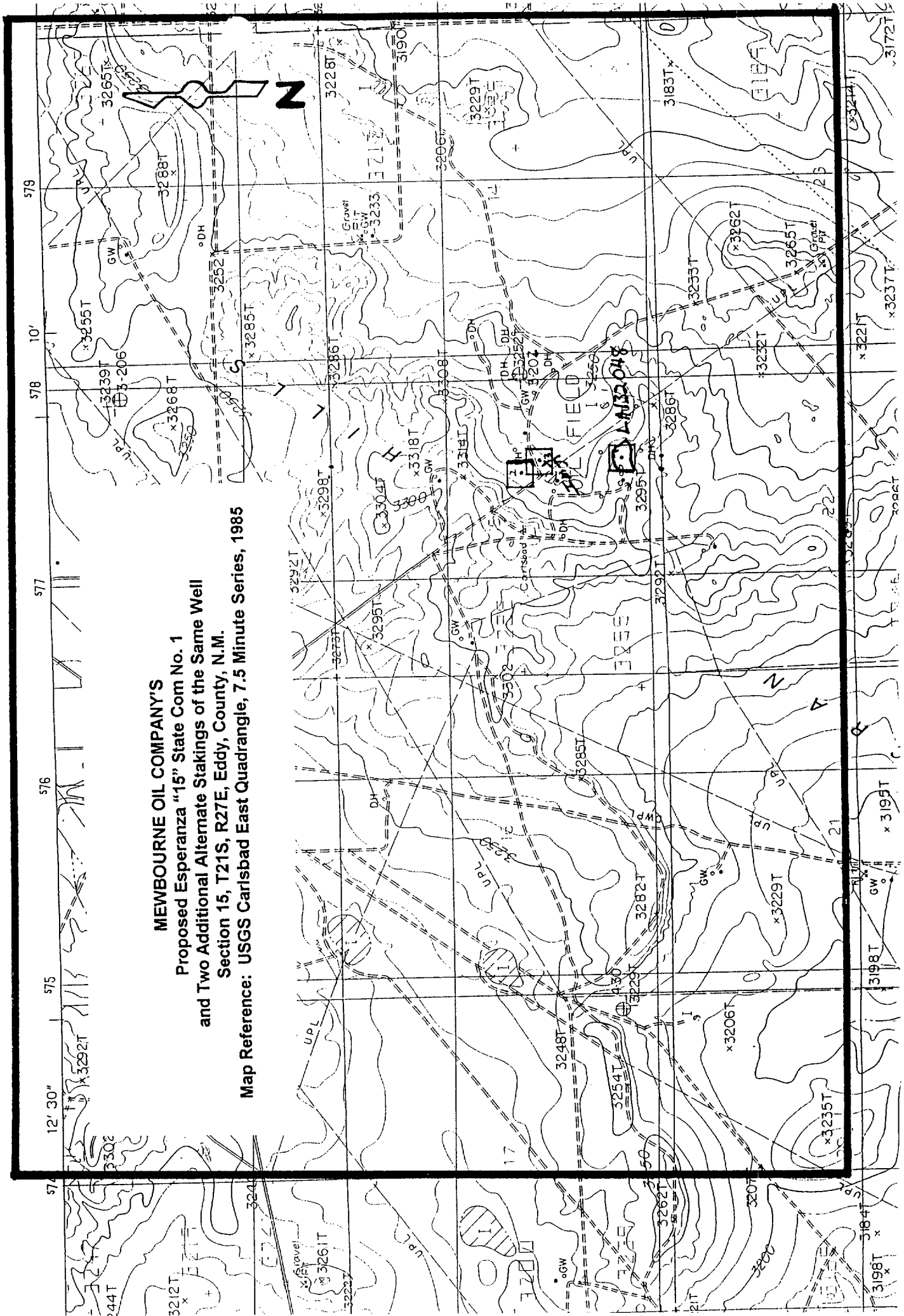

ARCHEOLOGICAL RESOURCES

On 2 March, 2001, Pecos Archeological Consultants performed a literature search to determine if any archeological sites had already been recorded in the vicinity of the project area. Current ARMS files and the National Register of Historic Places were consulted in this endeavor. It was determined that no previously-recorded sites are located near the project area:

Observed Archeological Manifestations:

One new archeological site, LA 132048, was recorded on the first Esperanza staking. One isolated manifestation was recorded on the second staking:

LA Site No. LA 132048

Location: NE1/4 SW1/4 SE1/4, SE1/4 SW1/4 SE1/4, section 15, T21S, R27E, NMPM, Eddy Co., N.M.

UTM Coordinates: Zone 13, N 3,594,150 ; E 577,600

Dimensions: 100 X 150 m

Temporality: Querecho and/or Maljamar Phases of the Jornada Mogollon, A.D. 650 - A.D. 1400

Elevation: 3290 ft above sea level

BLM Category: 2

Map Reference: USGS Carlsbad E Quadrangle, 7.5 Minute Series, 1985.

Observations:

LA 132048 is located in the Alacran Hills, three mile Northeast of Carlsbad, N.M. The site area is set on an alluvial hill top, two miles East of Lone Tree Draw. The site is impacted to the East by a N/NW to S/SE pipeline and to the West (possibly) by established drill locations and an access road. Site aspect and orientation are problematic. Soils on the site are composed of deep, sandy loams in a dunal setting. These dunes may be of recent origin. Small Ogallalan pebbles and caliche are included in the soils, almost none of which is suitable for lithic tool manufacture; workable materials are available, however, on nearby slopes and in arroyos at the hill's pediment.

Flora on the site consists of Hackberry, juniper, acacia, crown of thorns, and desiccated grasses.

The cultural assemblage of LA 132048 consists of burned caliche, a surface lithic scatter, including a tool, features, and pottery. The lithic assemblage is represented by a very light scatter (20-30 pieces) of exclusively Ogallalan materials, except for one piece of Edwards' Plateau chert angular debris, which is known to be associated with Paleo cultural manifestations in the Trans-Pecos region; this material originates in Texas. As no other evidence of a Paleo occupation was seen on the site, there is a good possibility that the site's occupants brought the material in and re-utilized it. The remainder of the lithic assemblage consists of flakes of all reduction categories and two cores. A core chopper was also recorded on the site.

Features, were also recorded; these include a 0.5m X 0.5m located 25m SE of the center of the drill location (see site map), and an eroded hearth was also seen within 20m of the SE corner of the staked drill location. The burned rock is lightly scattered throughout the site and includes no more than 50 pieces.

LA 132048 is a hunter-gatherer site on which locally available lithics were reduced for tool making and food was prepared for consumption. As the presence of subsurface archeological remains can not be ruled out without more extensive field work, neither can possible - but improbable - nomination to the National Register of Historic Places. According to the prehistoric site typology developed for the Roswell BLM District, this site would be termed a Type 2-A Temporary Camp Locale. Consulting archeologist recommended and client accepted that drill location should be moved.



1.7 CM
33 M

- + Lithics
- BC
- Sherd

LA 132048

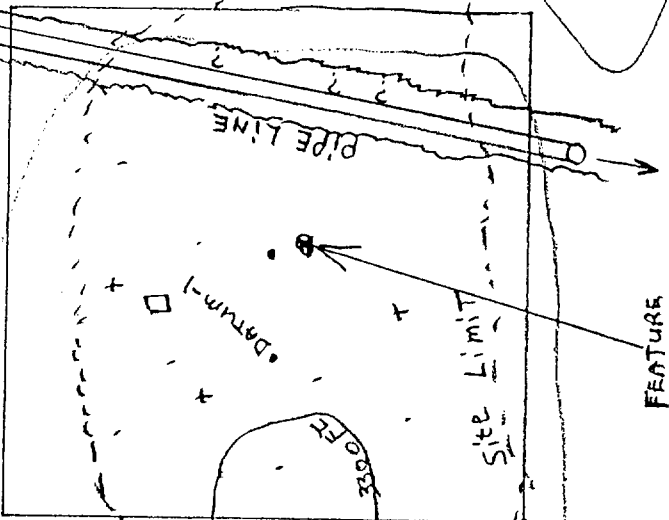

IMPACTED

IMPACTED

MATERIAL TRUCKS



NOT TO SCALE

BURNED ROCK FEATURE -
RELATED TO SITE ?

RECOMMENDATIONS

Due to the significant nature of cultural resources in the project area, Pecos Archeological Consultants is recommending clearance for this project, ONLY if the archeological site, LA 132048, is avoided. This can be accomplished by moving the well pad. In fact, two alternative stakings have been located, as a result of consultation with the archeological contractor, to at least 950 ft North.

Approval for these recommendations is subject to Bureau of Land Management determinations.

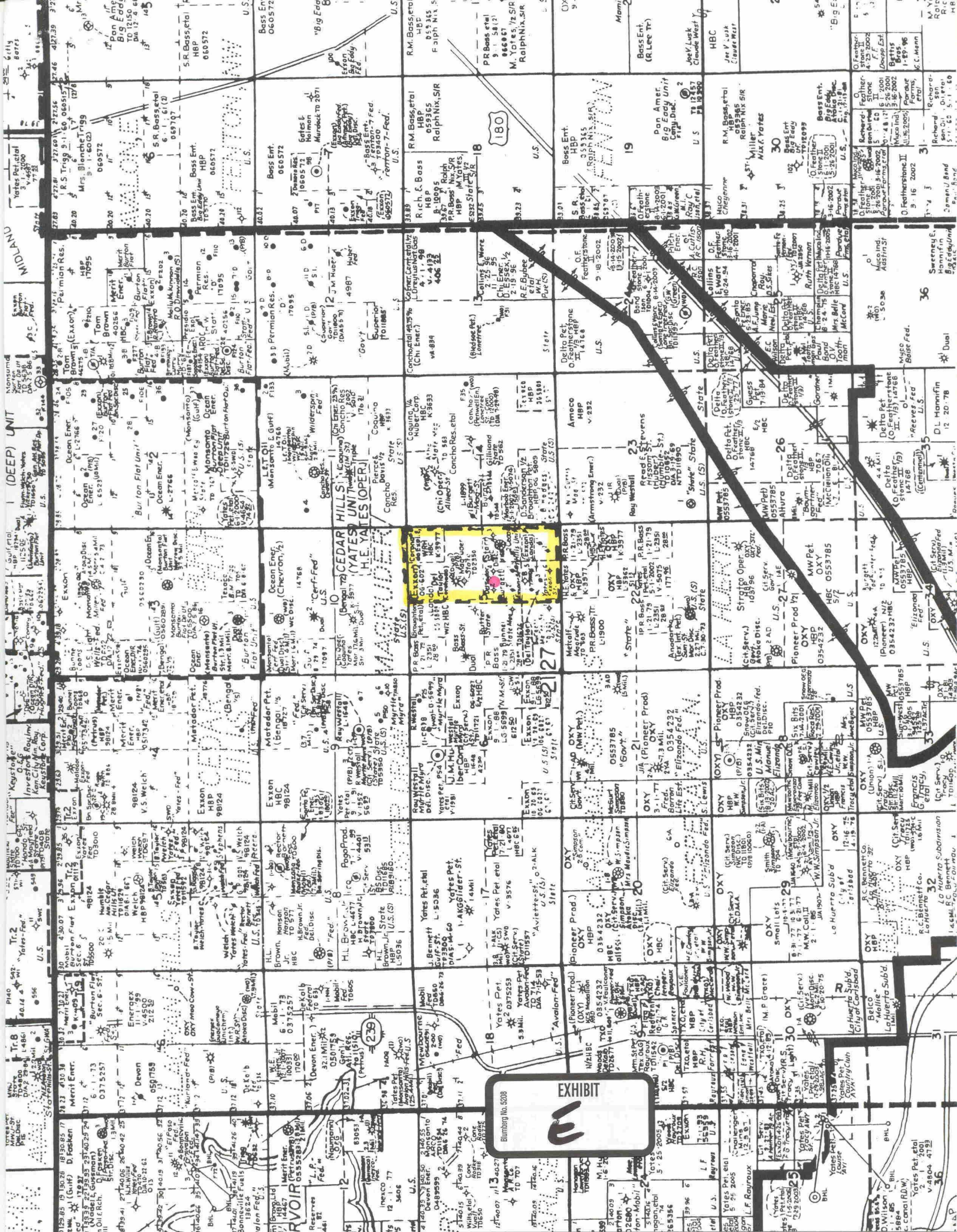

Revised 5-30-01

**North Esperanza "15" Prospect
E/2 Section 15, T21S, R27E
Eddy County, New Mexico**

	OG-6027	K-3977-7 Heyco, et al 75% MOC 25%
		75% NRI Below Yates Exp. 1-18-02
	MOC 50.0% Heyco, et al 37.5% Tenison 12.5%	
	Below base of Yates through base of Morrow.	
	* OG-2426-1	OG-5809-1 MOC 50.0% Heyco, et al 37.5% Tenison 12.5%
		Below Yates
	MOC 50.0% Heyco, et al 37.5% Tenison 12.5%	
	Below base of Yates through base of Morrow.	
		V-5074 Marbob 100% WI 83.3% NRI All depths Exp. 5-1-02



CMD :
OG5SECTONGARD
INQUIRE LAND BY SECTION07/10/01 07:49:40
OGOMES -TPO7
PAGE NO: 2

Sec : 15 Twp : 21S Rng : 27E Section Type : NORMAL

L 40.00 CS L02351 0001 PERRY R BASS TRUS C 01/21/79	K 40.00 CS OG5809 0003 BROUGHTON PETROLE C 08/18/69	J 40.00 CS OG2426 0001 EXXON MOBIL CORPO 04/15/68 A A	I 40.00 CS OG5809 0001 TEXACO EXPLORATIC 08/18/69
M 40.00 CS L02351 0001 PERRY R BASS TRUS C 01/21/79	N 40.00 CS L02351 0001 PERRY R BASS TRUS C 01/21/79	O 40.00 CS OG2426 0001 EXXON MOBIL CORPO 04/15/68 A A A	P 40.00 CS V05074 0000 MARBOB ENERGY COF 05/01/02

PF01 HELP
PF07 BKWDPF02
PF08 FWDPF03 EXIT
PF09 PRINTPF04 GoTo
PF10 SDIVPF05
PF11PF06
PF12

CMD :
OG5SECTONGARD
INQUIRE LAND BY SECTION07/10/01 07:49:36
OGOMES -TPO7
PAGE NO: 1

Sec : 15 Twp : 21S Rng : 27E Section Type : NORMAL

D 40.00 CS L02351 0001 PERRY R BASS TRUS C 01/21/79	C 40.00 CS OG5809 0003 BROUGHTON PETROLE C 08/18/69	B 40.00 CS OG6027 0000 EXXON MOBIL CORPO 10/20/69	A 40.00 CS K03977 0007 W R H INC 03/17/74
E 40.00 CS OG5809 0003 BROUGHTON PETROLE C 08/18/69 A	F 40.00 CS OG5809 0003 BROUGHTON PETROLE C 08/18/69	G 40.00 CS OG6027 0000 EXXON MOBIL CORPO 10/20/69 A	H 40.00 CS OG6027 0000 EXXON MOBIL CORPC 10/20/69

PF01 HELP	PF02	PF03 EXIT	PF04 GoTo	PF05	PF06
PF07 BKWD	PF08 FWD	PF09 PRINT	PF10 SDIV	PF11	PF12