

125332020

NSL

A. R. KENDRICK

Box 516  
Aztec, New Mexico 87410  
(505) 334-2555

September 5, 2001

SEP - 7 2001

Ms. Lori Wrotenbery  
Oil Conservation Division  
2040 South Pacheco Street  
Santa Fe, New Mexico 87505

Re: Application for Non-Standard Location for  
Texakoma Oil & Gas Corporation  
Amoco #1R, 1693' FNL 397' FEL, H-21-30N-12W  
Flora Vista Fruitland (Sand) Pool

(30-045-30785)

Dear Ms. Wrotenbery:

Texakoma Oil and Gas Corporation hereby requests approval for a non-standard location for its Amoco #1R well to be located 1693' FNL 397' FEL of section 21, Township 30 North, Range 12 West, in the Flora Vista Fruitland (Sand) Pool, San Juan County for geological reasons.

The proposed well is to replace the Amoco #1 well which is located 810' FNL 880' FEL of section 21. The intent is to get as far as possible from the original well without creating a hazardous situation. The distance between wells proposed here is 1006 feet.

A standard location in the west-half of the northeast quarter would fall in the watershed of Farmington Lake and pose a possible contamination situation. Topography prevents the well being located farther south or southwest.

It is believed that the drilling of the subject well will be in the best interest of conservation and the prevention of waste.

All offset operators or owners as shown on the enclosed exhibit were notified of this application by Certified Mail at the same time as the mailing of this application.

If there are questions, please contact me or Texakoma Oil and Gas Corporation.

Yours very truly,

  
A. R. Kendrick

Enclosures

cc: Oil Conservation Division, Aztec, New Mexico  
Offset owners as listed via Certified Mail Return Receipt  
Texakoma Oil & Gas Corporation

## Enclosures

- Form C-102, Well Location and Acreage Dedication Plat, for the subject well.
- Copy of topographic map of section 21, Township 30N, Range 12W showing the existing and proposed wells within the section; the topography on the east side of Beeline Reservoir, now known as Farmington Lake; a natural gas pipeline and the canal which delivers water to the lake in the eastern portion of the northeast quarter of section 21.

Farmington Lake is a municipal recreation area for and by the city of Farmington. This location is low enough that the surface production equipment will be below the sight-line from the surface of Farmington Lake and most of the recreation area.

- A detailed layout of the wells in the northeast quarter of section 21.
- A map showing the Cumulative Production of gas from Fruitland Sand completions in and near the Flora Vista-Fruitland Sand Pool.
- The recent (18-months) production history of the monthly and average daily gas production from the Amoco #1 well.
- A plat showing the nearby owners of gas wells surrounding the subject well.
- A list of offset owners names and addresses notified of this application.

State of New Mexico  
Energy, Minerals & Mining Resources Department

Form C - 102

OIL CONSERVATION DIVISION  
2040 South Pacheco  
Santa Fe, NM 87505

☐ AMENDED REPORT

WELL LOCATION AND ACREAGE DEDICATION PLAT

APA Number	Pool Code 76600	Pool Name Flora Vista-Fruitland Sand
Property Code	Property Name AMOCO	Well Number 1 R
OGRID No. 022521	Operator Name TEXAKOMA OIL & GAS CORPORATION	Elevation 5626'

Surface Location									
UL or Lot H	Sec. 21	Twp. 30 N.	Rge. 12 W.	Lot Lch.	Feet from 1693'	North/South NORTH	Feet from 397'	East/West EAST	County SAN JUAN

Bottom Hole Location if Different From Surface									
UL or Lot	Sec.	Twp.	Rge.	Lot Lch.	Feet from	North/South	Feet from	East/West	County
Dedication 160	Joint ? N	Consolidation C	Order No.						

NO ALLOWABLE WILL ASSIGNED TO THIS COMPLETION UNTIL ALL INTERESTS HAVE BEEN CONSOLIDATED  
OR A NON-STANDARD UNIT HAS BEEN APPROVED BY THE DIVISION

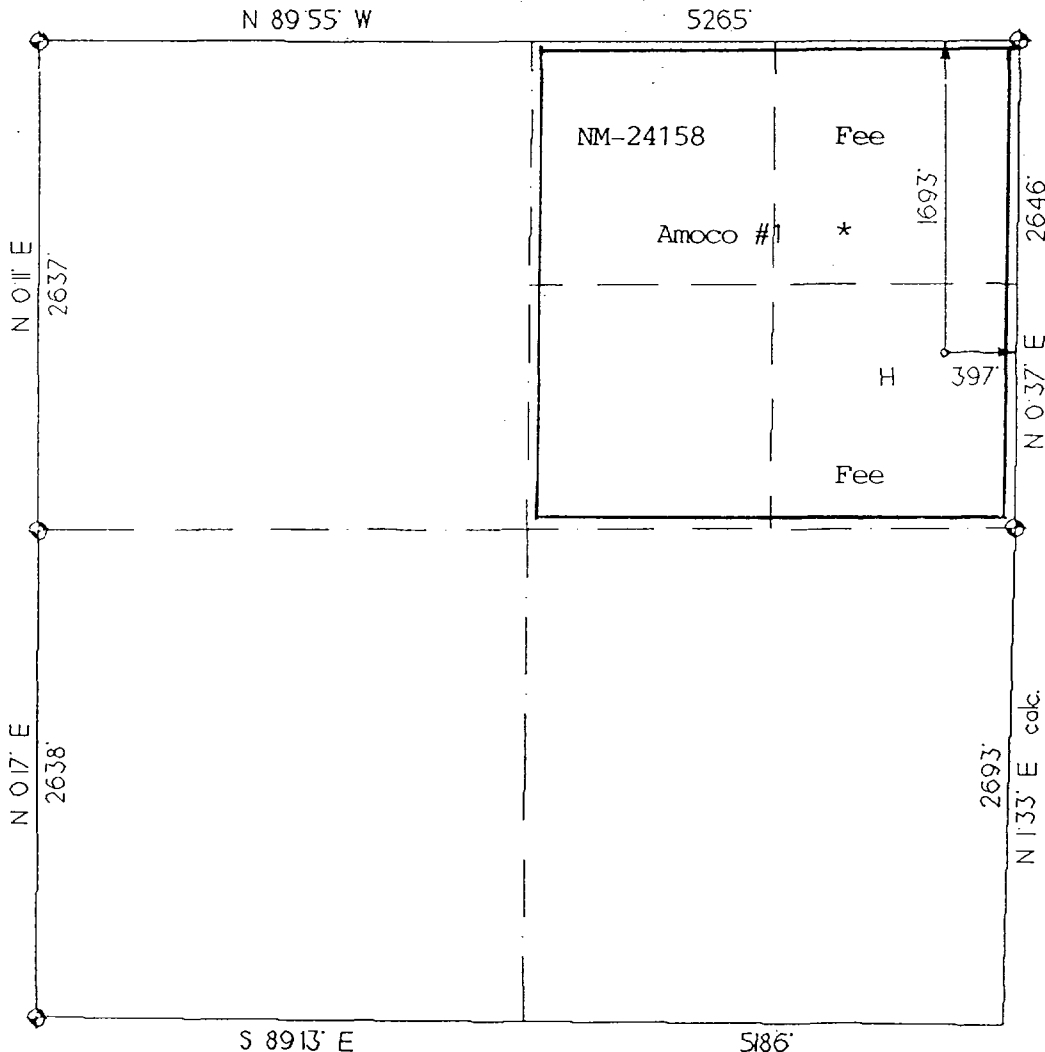

<b>OPERATOR CERTIFICATION</b> I hereby certify that the information contained herein is true and complete to the best of my knowledge and belief.	
Signature	<i>A. R. Kendrick</i>
Printed Name	A. R. Kendrick
Title	Agent
Date	8/20/01
<b>SURVEYOR CERTIFICATION</b> I hereby certify that the well location on this plat was plotted from field notes of actual surveys made by me or under my supervision, and that the same is true and correct to the best of my belief.	
Date of Survey	
AUGUST 2001 Signature and Seal of Professional Surveyor <i>G. Huddleston</i> 6844 REGISTERED LAND SURVEYOR	



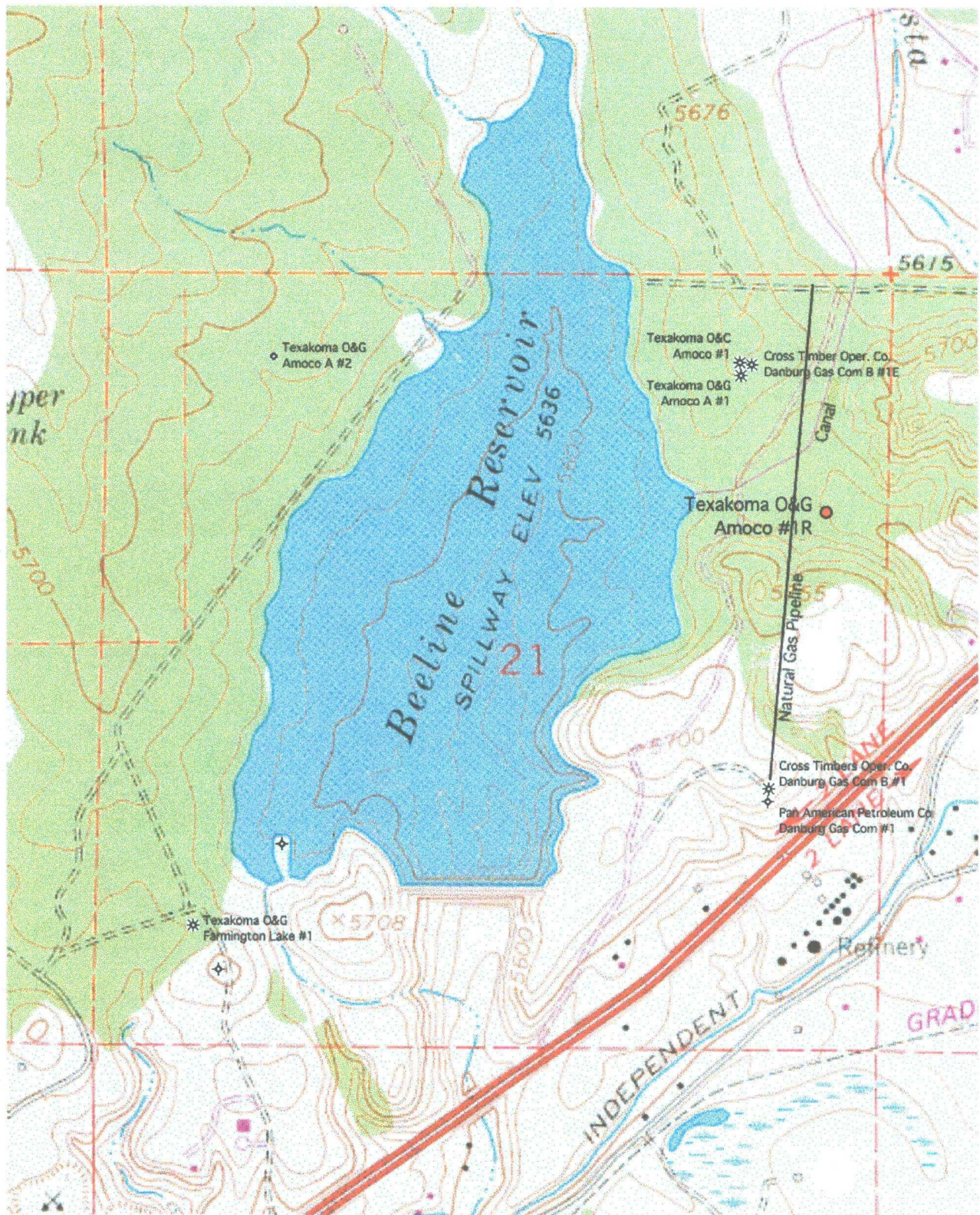



# NE/4 Section 21-30N-12W

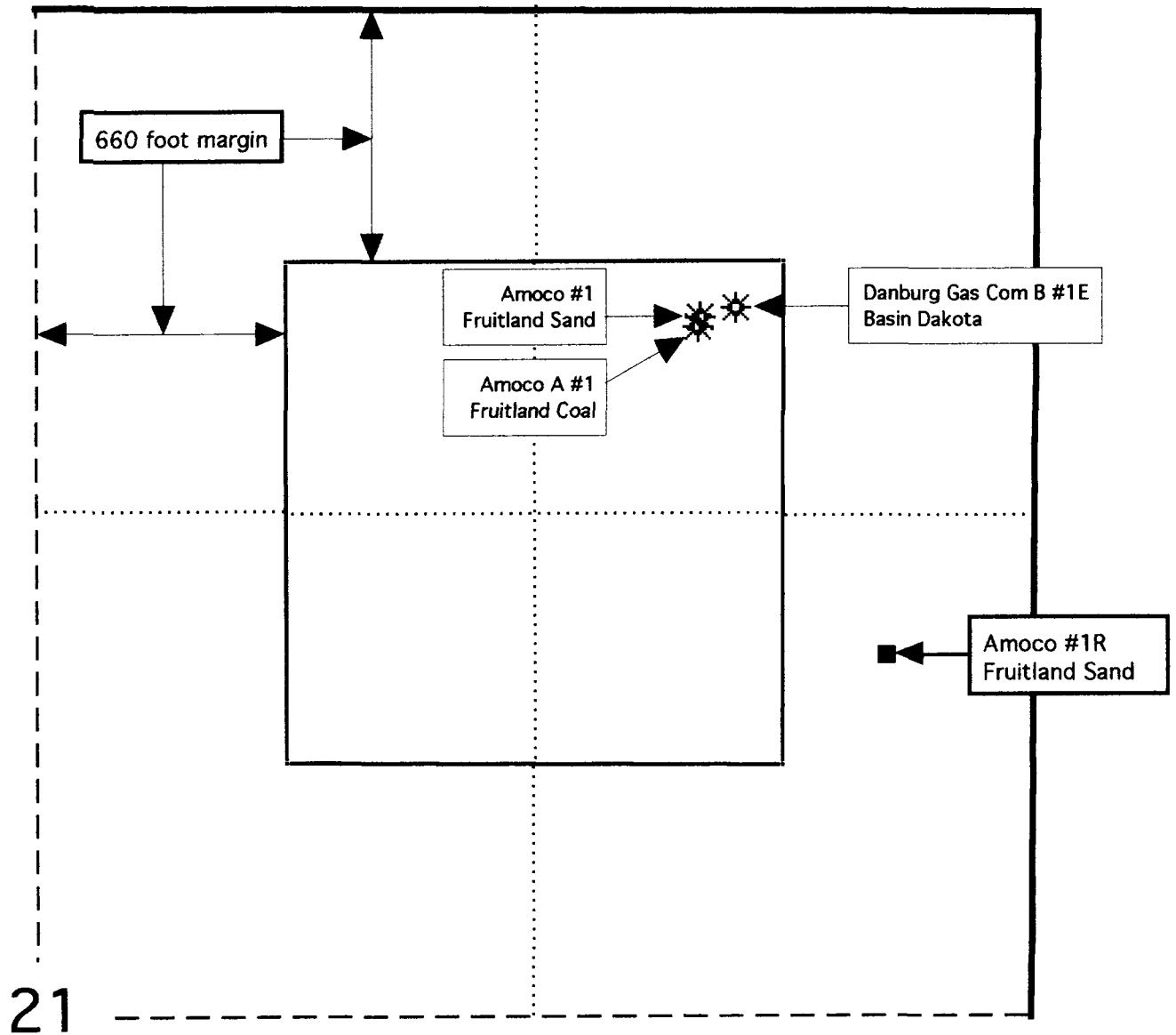

# PRODUCTION (MCF)

## Flora Vista-Fruitland (Sand) Gas Pool

R 12 W

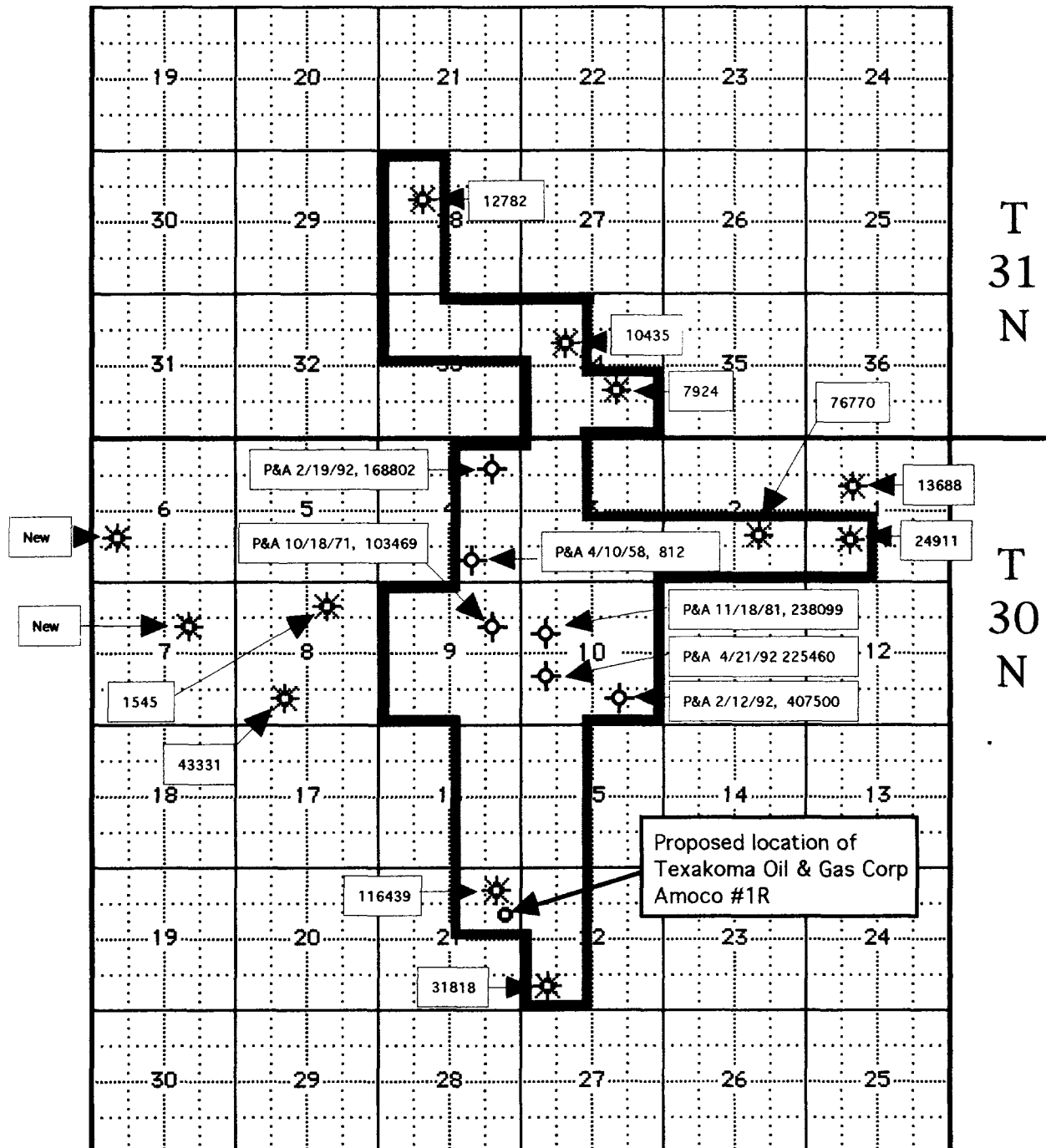

Recent Production History  
Texakoma Oil Gas Corporation  
Amoco #1  
Flora Vista-Fruitland (Sand) Pool

PRODUCTION		MCF GAS	
MONTH	DAYS	MONTH	DAILY
Jan-00	29	932	32
Feb-00	29	813	28
Mar-00	17	568	33
Apr-00	27	862	32
May-00	27	671	25
Jun-00	18	630	35
Jul-00	19	588	31
Aug-00	20	441	22
Sep-00	26	567	22
Oct-00	29	503	17
Nov-00	21	289	14
Dec-00	26	606	23
Jan-01	27	522	19
Feb-01	25	573	23
Mar-01	29	578	20
Apr-01	30	531	18
May-01	30	479	16
Jun-01	12	25	2
AVERAGES	25	565	23

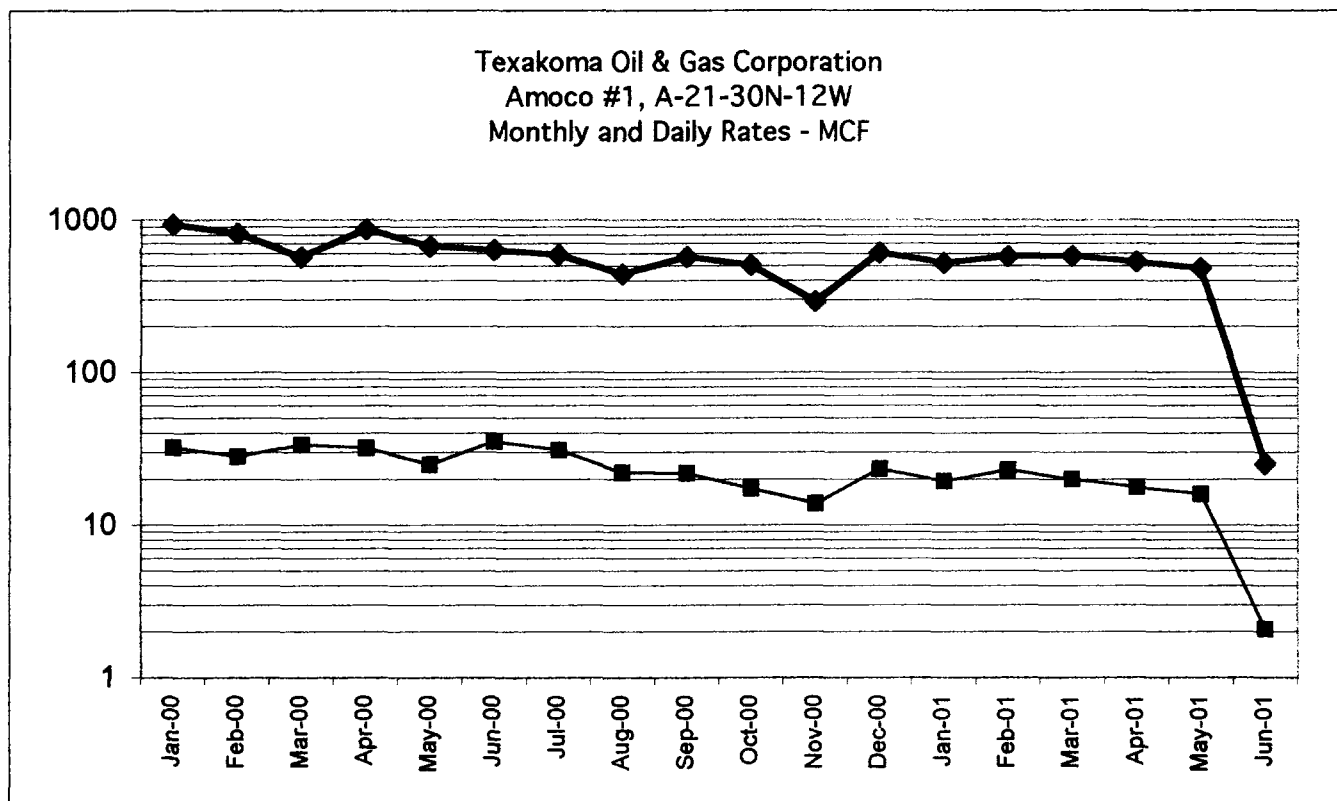

# Fruitland Offset Wells

## T 30 N, R 12 W

### Amoco #1R, Flora Vista-Fruitland Sand Well

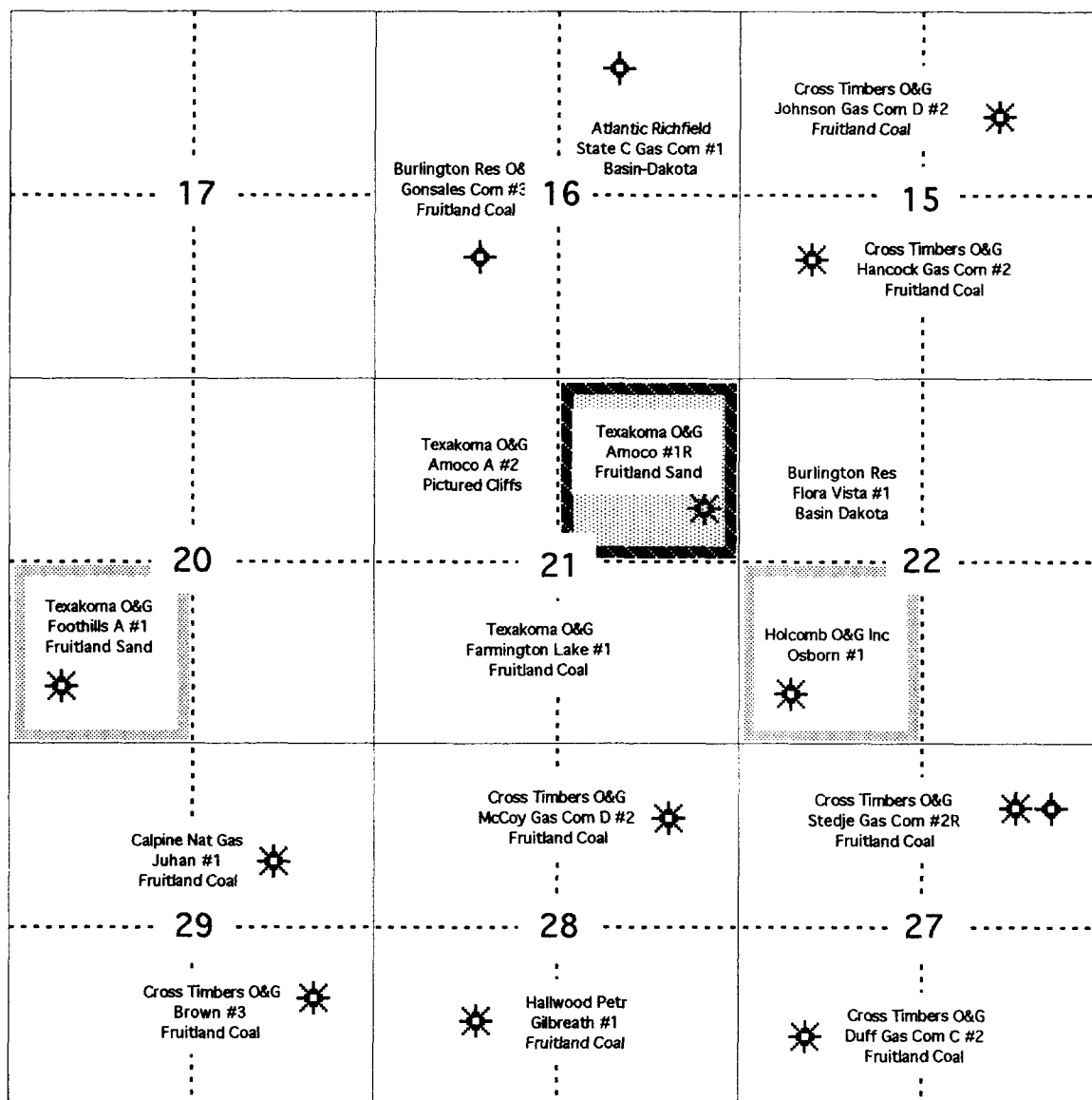

Fruitland Sand wells have dedicated acreage outlined



## Offset Owners and Parties of Interest

- Burlington Resources Oil & Gas Company  
P O Box 4289  
Farmington, New Mexico 87499-4289

- Cross Timbers Operating Company  
6001 U.S. Highway 64  
Bloomfield, New Mexico 87413

- Holcomb Oil & Gas, Inc.  
3001 Northridge Drive  
Farmington, New Mexico 8701

Oil Conservation Division  
1000 Rio Brazos Road  
Aztec, New Mexico 87401

Texakoma Oil & Gas Corporation  
5400 LBJ Freeway, Suite 500  
Dallas, Texas 75240

- via Certified Mail, Return Receipt Requested

## Stogner, Michael

---

**From:** Hayden, Steven  
**Sent:** Wednesday, September 12, 2001 9:56 AM  
**To:** Stogner, Michael  
**Subject:** RE: Texakoma's Amoco #1-R

Al Kendrick came in with this last week and talked to me about it. Given that the lake is Farmington's water supply, it makes sense to locate this well over the crest of the hill. If there is no objection from the offset interests, I have no problem with the application.



Steve Hayden  
NM OCD District III  
1000 Rio Brazos Rd.  
Aztec, NM 87410

[shayden@state.nm.us](mailto:shayden@state.nm.us)  
(505) 334-6178 Ext. 14  
Fax: (505) 334-6170

-----Original Message-----

**From:** Stogner, Michael  
**Sent:** Wednesday, September 12, 2001 9:49 AM  
**To:** Hayden, Steven  
**Subject:** Texakoma's Amoco #1-R

I received an application for this well (API No. 30-045-30785) to be drilled at an unorthodox Flora Vista-Fruitland Coal gas well location on Sept. 7, 2001. Does aztec have any comments?

## Stogner, Michael

---

**From:** Stogner, Michael  
**Sent:** Wednesday, September 12, 2001 9:57 AM  
**To:** Hayden, Steven  
**Subject:** RE: Texakoma's Amoco #1-R

Once the application is completed and the 20-day notification period passes I'll approve it. Thanks.

-----Original Message-----

**From:** Hayden, Steven  
**Sent:** Wednesday, September 12, 2001 9:56 AM  
**To:** Stogner, Michael  
**Subject:** RE: Texakoma's Amoco #1-R

Al Kendrick came in with this last week and talked to me about it.

Given that the lake is Farmington's water supply, it makes sense to locate this well over the crest of the hill. If there is no objection from the offset interests, I have no problem with the application.

<< OLE Object: Image Document >>

Steve Hayden [shayden@state.nm.us](mailto:shayden@state.nm.us)  
NM OCD District III (505) 334-6178 Ext. 14  
1000 Rio Brazos Rd. Fax: (505) 334-6170  
Aztec, NM 87410

-----Original Message-----

**From:** Stogner, Michael  
**Sent:** Wednesday, September 12, 2001 9:49 AM  
**To:** Hayden, Steven  
**Subject:** Texakoma's Amoco #1-R

I received an application for this well (API No. 30-045-30785) to be drilled at an unorthodox Flora Vista-Fruitland Coal gas well location on Sept. 7, 2001. Does aztec have any comments?

**Stogner, Michael**

---

**From:** Stogner, Michael  
**Sent:** Wednesday, September 12, 2001 9:49 AM  
**To:** Hayden, Steven  
**Subject:** Texakoma's Amoco #1-R

I received an application for this well (API No. 30-045-30785) to be drilled at an unorthodox Flora Vista-Fruitland Coal gas well location on Sept. 7, 2001. Does aztec have any comments?



# NEW MEXICO ENERGY, MINERALS and NATURAL RESOURCES DEPARTMENT

**GARY E. JOHNSON**  
Governor  
**Jennifer A. Salisbury**  
Cabinet Secretary

September 12, 2001

**Lori Wrotenbery**  
Director  
Oil Conservation Division

**Texakoma Oil & Gas Corporation**  
c/o **A. R. Kendrick**  
**Box 516**  
**Aztec, New Mexico 87410**

*Texakoma*

*Re: Administrative application for an exception to Division Rule 104.C (3).*

Dear Mr. Kendrick:

This letter acknowledges the receipt of your administrative application dated September 5, 2001 for Texakoma's proposed Amoco Well No. 1-R (API No. 30-045-30785) to be drilled at an unorthodox Fruitland Sand gas well location 1693 feet from the North line and 397 feet from the East line (Unit H) of Section 21, Township 30 North, Range 12 West, NMPM, San Juan County, New Mexico, within a standard 160-acre gas spacing and proration unit for the Flora Vista-Fruitland Sand Pool (76600) comprising the NE/4 of Section 21.

The Division received this application on September 7, 2001, accepts it as an administrative application, and assigned it NMOCD application reference No. *pKRV0-125332020*. Please refer to this number in future correspondence with the Division.

Our preliminary review indicates that the information provided in the application is not sufficient to process an administrative order. The following information is necessary:

A completed and signed "**Administrative Application Checklist**", which is now mandatory for such filings.

Since the submitted information is insufficient to review, the application was ruled as incomplete on September 12, 2001. Please submit the above stated information by Wednesday, September 19, 2001.

The Division cannot proceed with your application until the required information is submitted. Upon receipt, the Division will continue to process your application. The additional information can be faxed to (505) 476-3471, or mailed to the Division in Santa Fe. If the necessary information is not submitted, your application will be returned to you.

Should you have any questions concerning this matter, please contact me in Santa Fe at (505) 476-3465. Thank you.

Sincerely,

**Michael E. Stogner**  
Chief Hearing Officer/Engineer

cc: New Mexico Oil Conservation Division – Aztec



A. R. KENDRICK

Box 516

Aztec, New Mexico 87410  
(505) 334-2555

September 13, 2001

Ms. Lori Wrotenbery  
Oil Conservation Division  
2040 South Pacheco Street  
Santa Fe, New Mexico 87505

SEP 17 2001

Re: Application for Non-Standard Location for  
Texakoma Oil & Gas Corporation  
Amoco #1R, 1693' FNL 397' FEL, H-21-30N-12W  
Flora Vista Fruitland (Sand) Pool

Dear Ms. Wrotenbery:

Enclosed are the Return Receipt Cards proving delivery of the subject application to the offset operators of the referenced well.

If there are questions, please contact me or Texakoma Oil and Gas Corporation.

Yours very truly,

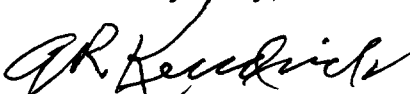
  
A. R. Kendrick

Enclosures

cc: Texakoma Oil & Gas Corporation

UNITED STATES POSTAL SERVICE



First-Class Mail  
Postage & Fees Paid  
USPS  
Permit No. G-10

• Print your name, address, and ZIP Code in this box •



UNITED STATES POSTAL SERVICE

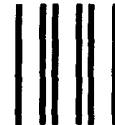

First-Class Mail  
Postage & Fees Paid  
USPS  
Permit No. G-10

• Print your name, address, and ZIP Code in this box •



UNITED STATES POSTAL SERVICE



First-Class Mail  
Postage & Fees Paid  
USPS  
Permit No. G-10

• Print your name, address, and ZIP Code in this box •

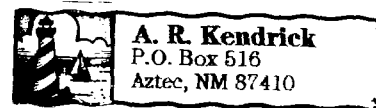

7410+0516



Is your RETURN ADDRESS completed on the reverse side?

**SENDER:**

- Complete items 1 and/or 2 for additional services.
- Complete items 3, 4a, and 4b.
- Print your name and address on the reverse of this form so that we can return this card to you.
- Attach this form to the front of the mailpiece, or on the back if space does not permit.
- Write "Return Receipt Requested" on the mailpiece below the article number.
- The Return Receipt will show to whom the article was delivered and the date delivered.

I also wish to receive the following services (for an extra fee):

1. ☐ Addressee's Address
2. ☐ Restricted Delivery

Consult postmaster for fee.

3. Article Addressed to:

**Burlington Resources Oil & Gas Co.  
P O Box 4289  
Farmington, New Mexico 87499-4289**

4a. Article Number

**7000 0520 0018 0515 1681**

4b. Service Type

- ☐ Registered ☐ Certified  
☐ Express Mail ☐ Insured  
☐ Return Receipt for Merchandise ☐ COD

7. Date of Delivery

**9-7-91**

5. Received By: (Print Name)

**Bob Williams**

8. Addressee's Address (Only if requested and fee is paid)

6. Signature: (Addressee or Agent)

**X Bob Williams**

PS Form 3811, December 1994

102595-98-B-0229

Domestic Return Receipt

Is your RETURN ADDRESS completed on the reverse side?

**SENDER:**

- Complete items 1 and/or 2 for additional services.
- Complete items 3, 4a, and 4b.
- Print your name and address on the reverse of this form so that we can return this card to you.
- Attach this form to the front of the mailpiece, or on the back if space does not permit.
- Write "Return Receipt Requested" on the mailpiece below the article number.
- The Return Receipt will show to whom the article was delivered and the date delivered.

I also wish to receive the following services (for an extra fee):

1. ☐ Addressee's Address
2. ☐ Restricted Delivery

Consult postmaster for fee.

3. Article Addressed to:

**Holcomb Oil & Gas, Inc.  
3001 Northridge Drive  
Farmington, New Mexico 87401**

4a. Article Number

**7000 0520 0018 0515 1711**

4b. Service Type

- ☐ Registered ☐ Certified  
☐ Express Mail ☐ Insured  
☐ Return Receipt for Merchandise ☐ COD

7. Date of Delivery

**9/7/01**

5. Received By: (Print Name)

8. Addressee's Address (Only if requested and fee is paid)

6. Signature: (Addressee or Agent)

**X Carol Duncan**

PS Form 3811, December 1994

102595-98-B-0229

Domestic Return Receipt

Is your RETURN ADDRESS completed on the reverse side?

**SENDER:**

- Complete items 1 and/or 2 for additional services.
- Complete items 3, 4a, and 4b.
- Print your name and address on the reverse of this form so that we can return this card to you.
- Attach this form to the front of the mailpiece, or on the back if space does not permit.
- Write "Return Receipt Requested" on the mailpiece below the article number.
- The Return Receipt will show to whom the article was delivered and the date delivered.

I also wish to receive the following services (for an extra fee):

1. ☐ Addressee's Address
2. ☐ Restricted Delivery

Consult postmaster for fee.

3. Article Addressed to:

**Cross Timbers Operating Company  
6001 U.S. Highway 64  
~~Bloomfield, New Mexico 87413~~**

4a. Article Number

**7000 0520 0018 0515 1698**

4b. Service Type

- ☐ Registered ☐ Certified  
☐ Express Mail ☐ Insured  
☐ Return Receipt for Merchandise ☐ COD

7. Date of Delivery

**9/15/01**

5. Received By: (Print Name)

**Rita Yeager**

8. Addressee's Address (Only if requested and fee is paid)

6. Signature: (Addressee or Agent)

**X Rita Yeager**

PS Form 3811, December 1994

102595-98-B-0229

Domestic Return Receipt



# NEW MEXICO ENERGY, MINERALS and NATURAL RESOURCES DEPARTMENT

GARY E. JOHNSON

Governor

Jennifer A. Salisbury

Cabinet Secretary

Lori Wrotenbery

Director

Oil Conservation Division

September 18, 2001

*Texakoma. 01*

**Texakoma Oil & Gas Corporation**

**c/o A. R. Kendrick**

**Box 516**

**Aztec, New Mexico 87410**

*Re: Administrative application dated September 5, 2001 for Texakoma's proposed Amoco Well No. 1-R (API No. 30-045-30785) to be drilled at an unorthodox Fruitland Sand gas well location 1693 feet from the North line and 397 feet from the East line (Unit H) of Section 21, Township 30 North, Range 12 West, NMPM, San Juan County, New Mexico, within a standard 160-acre gas spacing and proration unit for the Flora Vista-Fruitland Sand Pool (76600) comprising the NE/4 of Section 21.*

Dear Mr. Kendrick:

This letter acknowledges the receipt of your supplemental data to this application (*NMOCD application reference No. pKRV0-125332020*) that was submitted on September 7, 2001. Unfortunately the Division's old "**Administrative Application Coversheet**" is no longer applicable and I am under strict policy to accept only the new and improved "**Administrative Application Checklist**" (see copy attached), which can be found on the Division's web-site by opening "what's new" and then "Forms."

Since the submitted supplemental information is insufficient, the application remains incomplete as on September 18, 2001. Please submit the above stated information by Tuesday, September 25, 2001.

The Division cannot proceed with your application until the required information is submitted. Upon receipt, the Division will continue to process your application. The additional information can be faxed to (505) 476-3471, or mailed to the Division in Santa Fe. If the necessary information is not submitted, your application will be returned to you.

Should you have any questions concerning this matter, please contact me in Santa Fe at (505) 476-3465. Thank you.

Sincerely,

Michael E. Stogner  
Chief Hearing Officer/Engineer

cc: New Mexico Oil Conservation Division – Aztec

DATE IN	SUSPENSE	ENGINEER	LOGGED IN	TYPE	APP NO.
---------	----------	----------	-----------	------	---------

ABOVE THIS LINE FOR DIVISION USE ONLY

## NEW MEXICO OIL CONSERVATION DIVISION

- Engineering Bureau -

1220 South St. Francis Drive, Santa Fe, NM 87505



### ADMINISTRATIVE APPLICATION CHECKLIST

THIS CHECKLIST IS MANDATORY FOR ALL ADMINISTRATIVE APPLICATIONS FOR EXCEPTIONS TO DIVISION RULES AND REGULATIONS WHICH REQUIRE PROCESSING AT THE DIVISION LEVEL IN SANTA FE

#### Application Acronyms:

**[NSL-Non-Standard Location] [NSP-Non-Standard Proration Unit] [SD-Simultaneous Dedication]**  
**[DHC-Downhole Commingling] [CTB-Lease Commingling] [PLC-Pool/Lease Commingling]**  
**[PC-Pool Commingling] [OLS - Off-Lease Storage] [OLM-Off-Lease Measurement]**  
**[WFX-Waterflood Expansion] [PMX-Pressure Maintenance Expansion]**  
**[SWD-Salt Water Disposal] [IPI-Injection Pressure Increase]**  
**[EOR-Qualified Enhanced Oil Recovery Certification] [PPR-Positive Production Response]**

#### [1] TYPE OF APPLICATION - Check Those Which Apply for [A]

[A] Location - Spacing Unit - Simultaneous Dedication  
☐ NSL ☐ NSP ☐ SD

Check One Only for [B] or [C]

[B] Commingling - Storage - Measurement  
☐ DHC ☐ CTB ☐ PLC ☐ PC ☐ OLS ☐ OLM

[C] Injection - Disposal - Pressure Increase - Enhanced Oil Recovery  
☐ WFX ☐ PMX ☐ SWD ☐ IPI ☐ EOR ☐ PPR

[D] Other: Specify \_\_\_\_\_

#### [2] NOTIFICATION REQUIRED TO: - Check Those Which Apply, or Does Not Apply

- [A] ☐ Working, Royalty or Overriding Royalty Interest Owners  
 [B] ☐ Offset Operators, Leaseholders or Surface Owner  
 [C] ☐ Application is One Which Requires Published Legal Notice  
 [D] ☐ Notification and/or Concurrent Approval by BLM or SLO  
U.S. Bureau of Land Management - Commissioner of Public Lands, State Land Office  
 [E] ☐ For all of the above, Proof of Notification or Publication is Attached, and/or,  
 [F] ☐ Waivers are Attached

#### [3] SUBMIT ACCURATE AND COMPLETE INFORMATION REQUIRED TO PROCESS THE TYPE OF APPLICATION INDICATED ABOVE.

[4] **CERTIFICATION:** I hereby certify that the information submitted with this application for administrative approval is **accurate** and **complete** to the best of my knowledge. I also understand that **no action** will be taken on this application until the required information and notifications are submitted to the Division.

**Note:** Statement must be completed by an individual with managerial and/or supervisory capacity.

Print or Type Name

Signature

Title

Date

e-mail Address



**A. R. KENDRICK**P. O. Box 516  
Aztec, New Mexico 87410

September 18, 2001

By Electronic Facsimile to (505) 476-3462

Mr. Michael Stogner  
Oil Conservation Division  
1220 South St. Francis Drive  
Santa Fe, New Mexico 87505Re: Administrative Application No. pKRVO-125332020  
Application for Non-Standard Location for  
Texakoma Oil & Gas Corporation  
Amoco #1R, API No. 30-045-30785  
1693' FNL 397' FEL, H-21-30N-12W  
Flora Vista Fruitland (Sand) Pool (76600)

Dear Mr. Stogner:

Please cause this ADMINISTRATIVE APPLICATION COVERSHEET to be attached to the subject application.

I realize that this is not the new ADMINISTRATIVE APPLICATION CHECKLIST as requested for the application - this what is available at the District Office in Aztec.

Your letter of request did not include a copy of the form requested.

The letter requiring these new forms was not sent to the people who file the applications - it was sent to a mailing list of operators.

If further information is needed, please call or fax me at (505) 334-2555.

Yours very truly,

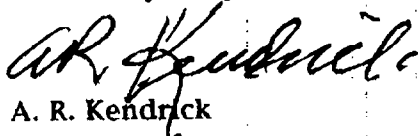
  
A. R. Kendrick

Encl.

ABOVE THIS LINE FOR DIVISION USE ONLY

**NEW MEXICO OIL CONSERVATION DIVISION**  
- Engineering Bureau -**ADMINISTRATIVE APPLICATION COVERSHEET**

THIS COVERSHEET IS MANDATORY FOR ALL ADMINISTRATIVE APPLICATIONS FOR EXCEPTIONS TO DIVISION RULES AND REGULATIONS

**Application Acronyms:**

[NSP-Non-Standard Proration Unit] [NSL-Non-Standard Location]  
[DD-Directional Drilling] [SD-Simultaneous Dedication]  
[DHC-Downhole Commingling] [CTB-Lease Commingling] [PLC-Pool/Lease Commingling]  
[PC-Pool Commingling] [OLS - Off-Lease Storage] [OLM-Off-Lease Measurement]  
[WFX-Waterflood Expansion] [PMX-Pressure Maintenance Expansion]  
[SWD-Salt Water Disposal] [IPI-Injection Pressure Increase]  
[EOR-Qualified Enhanced Oil Recovery Certification] [PPR-Positive Production Response]

**[1] TYPE OF APPLICATION - Check Those Which Apply for [A]****[A] Location - Spacing Unit - Directional Drilling**☒ NSL ☐ NSP ☐ DD ☐ SD

Check One Only for [B] or [C]

**[B] Commingling - Storage - Measurement**☐ DHC ☐ CTB ☐ PLC ☐ PC ☐ OLS ☐ OLM**[C] Injection - Disposal - Pressure Increase - Enhanced Oil Recovery**☐ WFX ☐ PMX ☐ SWD ☐ IPI ☐ EOR ☐ PPR**[2] NOTIFICATION REQUIRED TO: - Check Those Which Apply, or ☐ Does Not Apply****[A] ☐ Working, Royalty or Overriding Royalty Interest Owners****[B] ☒ Offset Operators, Leaseholders or Surface Owner****[C] ☐ Application is One Which Requires Published Legal Notice****[D] ☐ Notification and/or Concurrent Approval by BLM or SLO**  
U.S. Bureau of Land Management - Commissioner of Public Lands, State Land Office**[E] ☐ For all of the above, Proof of Notification or Publication is Attached, and/or,****[F] ☐ Waivers are Attached****[3] INFORMATION / DATA SUBMITTED IS COMPLETE - Statement of Understanding**

I hereby certify that I, or personnel under my supervision, have read and complied with all applicable Rules and Regulations of the Oil Conservation Division. Further, I assert that the attached application for administrative approval is accurate and complete to the best of my knowledge and where applicable, verify that all interest (WI, RI, ORRI) is common. I further verify that all applicable API Numbers are included. I understand that any omission of data, information or notification is cause to have the application package returned with no action taken.

Note: Statement must be completed by an individual with supervisory capacity.

A.R. KENDRICK  
Print or Type NameA.R. Kendrick  
SignatureAGENT  
Title9/17/01  
Date

A. R. KENDRICK  
P. O. Box 516  
Aztec, New Mexico 87410

September 21, 2001

By Electronic Facsimile to (505) 476-3462

Mr. Michael Stogner  
Oil Conservation Division  
1220 South St. Francis Drive  
Santa Fe, New Mexico 87505

Re: Administrative Application No. pKRVO-125332020  
Application for Non-Standard Location for  
Texakoma Oil & Gas Corporation  
Amoco #1R, API No. 30-045-30785  
1693' FNL 397' FEL, H-21-30N-12W  
Flora Vista Fruitland (Sand) Pool (76600)

Dear Mr. Stogner:

Please cause this ADMINISTRATIVE APPLICATION CHECKLIST to be attached to the subject application.

If further information is needed, please call or fax me at (505) 334-2555.

Yours very truly,

  
A. R. Kendrick

Encl.

DATE IN	SUSPENSE	ENGINEER	LOGGED IN	TYPE	APP NO.
---------	----------	----------	-----------	------	---------

ABOVE THIS LINE FOR DIVISION USE ONLY

## NEW MEXICO OIL CONSERVATION DIVISION

- Engineering Bureau -

1220 South St. Francis Drive, Santa Fe, NM 87505



## ADMINISTRATIVE APPLICATION CHECKLIST

THIS CHECKLIST IS MANDATORY FOR ALL ADMINISTRATIVE APPLICATIONS FOR EXCEPTIONS TO DIVISION RULES AND REGULATIONS WHICH REQUIRE PROCESSING AT THE DIVISION LEVEL IN SANTA FE

## Application Acronyms:

[NSL-Non-Standard Location] [NSP-Non-Standard Proration Unit] [SD-Simultaneous Dedication]  
 [DHC-Downhole Commingling] [CTB-Lease Commingling] [PLC-Pool/Lease Commingling]  
 [PC-Pool Commingling] [OLS - Off-Lease Storage] [OLM-Off-Lease Measurement]  
 [WFX-Waterflood Expansion] [PMX-Pressure Maintenance Expansion]  
 [SWD-Salt Water Disposal] [IPI-Injection Pressure Increase]  
 [EOR-Qualified Enhanced Oil Recovery Certification] [PPR-Positive Production Response]

## [1] TYPE OF APPLICATION - Check Those Which Apply for [A]

- [A] Location - Spacing Unit - Simultaneous Dedication  
☒ NSL ☐ NSP ☐ SD

Check One Only for [B] or [C]

- [B] Commingling - Storage - Measurement  
☐ DHC ☐ CTB ☐ PLC ☐ PC ☐ OLS ☐ OLM
- [C] Injection - Disposal - Pressure Increase - Enhanced Oil Recovery  
☐ WFX ☐ PMX ☐ SWD ☐ IPI ☐ EOR ☐ PPR

[D] Other: Specify \_\_\_\_\_

## [2] NOTIFICATION REQUIRED TO: - Check Those Which Apply, or Does Not Apply

- [A] ☐ Working, Royalty or Overriding Royalty Interest Owners
- [B] ☒ Offset Operators, Leaseholders or Surface Owner
- [C] ☐ Application is One Which Requires Published Legal Notice
- [D] ☐ Notification and/or Concurrent Approval by BLM or SLO  
U.S. Bureau of Land Management - Commissioner of Public Lands, State Land Office
- [E] ☐ For all of the above, Proof of Notification or Publication is Attached, and/or,
- [F] ☐ Waivers are Attached

## [3] SUBMIT ACCURATE AND COMPLETE INFORMATION REQUIRED TO PROCESS THE TYPE OF APPLICATION INDICATED ABOVE.

[4] CERTIFICATION: I hereby certify that the information submitted with this application for administrative approval is accurate and complete to the best of my knowledge. I also understand that no action will be taken on this application until the required information and notifications are submitted to the Division.

Note: Statement must be completed by an individual with managerial and/or supervisory capacity.

A. R. KENDRICK  
 Print or Type Name

*A. R. Kendrick*  
 Signature

AGENT  
 Title

9/20/01  
 Date

e-mail Address \_\_\_\_\_

CMD :  
OG5SECT

ONGARD  
INQUIRE LAND BY SECTION

09/12/01 08:18:32  
OGOMES -TP7F  
PAGE NO: 1

Sec : 21 Twp : 30N Rng : 12W Section Type : NORMAL

D 40.00  Federal owned	C 40.00  Federal owned	B 40.00  Federal owned	A 40.00  Fee owned  A A A
E 40.00  Federal owned	F 40.00  Federal owned	G 40.00  Federal owned	H 40.00  Fee owned  A

PF01 HELP  
PF07 BKWD

PF02  
PF08 FWD

PF03 EXIT  
PF09 PRINT

PF04 GoTo  
PF10 SDIV

PF05  
PF11

PF06  
PF12



CMD :  
OG5SECT

ONGARD  
INQUIRE LAND BY SECTION

09/12/01 08:18:37  
OGOMES -TP7F  
PAGE NO: 2

Sec : 21 Twp : 30N Rng : 12W Section Type : NORMAL

L 40.00  Fee owned	K 40.00  Fee owned	J 40.00  Federal owned	I 40.00  Federal owned  A
M 40.00  Fee owned  A	N 40.00  Federal owned	O 40.00  Federal owned	P 40.00  Fee owned

PF01 HELP  
PF07 BKWD

PF02  
PF08 FWD

PF03 EXIT  
PF09 PRINT

PF04 GoTo  
PF10 SDIV

PF05  
PF11

PF06  
PF12

CMD :  
OG6IWCM

ONGARD  
INQUIRE WELL COMPLETIONS

09/12/01 08:19:00  
OGOMES -TP7F

API Well No : 30 45 26514 Eff Date : 11-01-1993 WC Status : A  
Pool Idn : 76600 FLORA VISTA FRUITLAND SAND (GAS)  
OGRID Idn : 22521 TEXAKOMA OIL & GAS CORP  
Prop Idn : 15631 AMOCO

Well No : 001  
GL Elevation: 5655

	U/L	Sec	Township	Range	North/South	East/West	Prop/Act (P/A)
	---	---	-----	-----	-----	-----	-----
B.H. Locn : A	21	30N	12W	FTG	810 F N	FTG 880 F E	P

Lot Identifier:  
Dedicated Acre: 160.00  
Lease Type : P  
Type of consolidation (Comm, Unit, Forced Pooling - C/U/F/O) :

M0025: Enter PF keys to scroll

PF01 HELP	PF02	PF03 EXIT	PF04 GoTo	PF05	PF06
PF07	PF08	PF09	PF10 NEXT-WC	PF11 HISTORY	PF12 NXTREC

CMD : ONGARD 09/12/01 08:19:06  
OG6ACRE C102-DEDICATE ACREAGE OGOMES -TP7F  
Page No : 1

API Well No : 30 45 26514 Eff Date : 04-30-1991  
Pool Idn : 76600 FLORA VISTA FRUITLAND SAND (GAS)  
Prop Idn : 15631 AMOCO Well No : 001  
Spacing Unit : 7519 OCD Order : Simultaneous Dedication:  
Sect/Twp/Rng : Acreage : 160.00 Revised C102? (Y/N) :  
Dedicated Land:

S	Base	U/L	Sec	Twp	Rng	Acreage	L/W	Ownership	Lot	Idn
	A	21		30N	12W	40.00	N	FE		
	B	21		30N	12W	40.00	N	FD		
	G	21		30N	12W	40.00	N	FD		
	H	21		30N	12W	40.00	N	FE		

E0005: Enter data to modify or PF keys to scroll

PF01 HELP	PF02	PF03 EXIT	PF04 GoTo	PF05	PF06 CONFIRM
PF07 BKWD	PF08 FWD	PF09	PF10 LAND	PF11 NXTSEC	PF12 RECONF

CMD :  
OG6IPRD

ONGARD  
INQUIRE PRODUCTION BY POOL/WELL

09/12/01 08:19:16  
OGOMES -TP7F  
Page No: 1

OGRID Identifier : 22521 TEXAKOMA OIL & GAS CORP  
Pool Identifier : 76600 FLORA VISTA FRUITLAND SAND (GAS)  
API Well No : 30 45 26514 Report Period - From : 01 2000 To : 06 2001

API Well No	Property Name	Prod.	Days	Production Volumes	Well
		MM/YY	Prod	Gas Oil Water	Stat
30 45 26514	AMOCO	01 00	29	932	F
30 45 26514	AMOCO	02 00	29	813	F
30 45 26514	AMOCO	03 00	17	568	F
30 45 26514	AMOCO	04 00	27	862	F
30 45 26514	AMOCO	05 00	27	671	F
30 45 26514	AMOCO	06 00	18	630	F
30 45 26514	AMOCO	07 00	19	588	F

Reporting Period Total (Gas, Oil) :

M0025: Enter PF keys to scroll

PF01 HELP	PF02	PF03 EXIT	PF04 GoTo	PF05	PF06 CONFIRM
PF07 BKWD	PF08 FWD	PF09	PF10 NXTPOOL	PF11 NXTOGD	PF12

CMD :  
OG6IPRD

ONGARD  
INQUIRE PRODUCTION BY POOL/WELL

09/12/01 08:19:20  
OGOMES -TP7F  
Page No: 2

OGRID Identifier : 22521 TEXAKOMA OIL & GAS CORP  
Pool Identifier : 76600 FLORA VISTA FRUITLAND SAND (GAS)  
API Well No : 30 45 26514 Report Period - From : 01 2000 To : 06 2001

API Well No	Property Name	Prodn. MM/YY	Days Prod	Production Volumes Gas	Oil	Water	Well Stat
30 45 26514	AMOCO	08 00	20	441			F
30 45 26514	AMOCO	09 00	26	567			F
30 45 26514	AMOCO	10 00	29	503			F
30 45 26514	AMOCO	11 00	21	289			F
30 45 26514	AMOCO	12 00	26	606			F
30 45 26514	AMOCO	01 01	27	522			F
30 45 26514	AMOCO	02 01	25	573			F

Reporting Period Total (Gas, Oil) :

E0049: User may continue scrolling.

PF01 HELP	PF02	PF03 EXIT	PF04 GoTo	PF05	PF06 CONFIRM
PF07 BKWD	PF08 FWD	PF09	PF10 NXTPOOL	PF11 NXTOGD	PF12



CMD : ONGARD 09/12/01 08:19:22  
OG6IPRD INQUIRE PRODUCTION BY POOL/WELL OGOMES -TP7F  
Page No: 3

OGRID Identifier : 22521 TEXAKOMA OIL & GAS CORP  
Pool Identifier : 76600 FLORA VISTA FRUITLAND SAND (GAS)  
API Well No : 30 45 26514 Report Period - From : 01 2000 To : 06 2001

API Well No	Property Name	Prodn. MM/YY	Days Prod	Production Volumes Gas	Oil	Water	Well Stat
30 45 26514	AMOCO	03 01	29	578			F
30 45 26514	AMOCO	04 01	30	531			F
30 45 26514	AMOCO	05 01	30	479			F
30 45 26514	AMOCO	06 01	12	25			F

Reporting Period Total (Gas, Oil) : 10178

E0049: User may continue scrolling.

PF01 HELP PF02 PF03 EXIT PF04 GoTo PF05 PF06 CONFIRM  
PF07 BKWD PF08 FWD PF09 PF10 NXTPOOL PF11 NXTOGD PF12

CMD : ONGARD 09/12/01 08:19:55  
OG6C101 C101-APPLICATION FOR PERMIT TO DRILL OGOMES -TP7F

OGRID Idn : 22521 API Well No: 30 45 30785 APD Status(A/C/P): A  
Opr Name, Addr: TEXAKOMA OIL & GAS CORP Aprvl/Cncl Date : 08-20-2001  
5400 LBJ FRWY  
STE 500  
DALLAS,TX 75240

Prop Idn: 15631 AMOCO Well No: 1 R

	U/L	Sec	Township	Range	Lot	Idn	North/South	East/West
	---	---	-----	-----	-----	-----	-----	-----
Surface Locn : H	21	30N	12W				FTG 1693 F N	FTG 397 F E
OCD U/L : H		API	County	45				

Work typ(N/E/D/P/A) : N Well typ(O/G/M/I/S/W/C): G Cable/Rotary (C/R) : F  
Lease typ(F/S/P/N/J/U/I): P Ground Level Elevation : 5626

State Lease No: Multiple Comp (S/M/C) : S  
Prpsd Depth : 2200 Prpsd Frmtn : FLORA VISTA FRUITLAND SND

E0009: Enter data to modify record

PF01 HELP	PF02	PF03 EXIT	PF04 GoTo	PF05	PF06 CONFIRM
PF07	PF08	PF09 PRINT	PF10 C102	PF11 HISTORY	PF12

OIL CONSERVATION DIVISION

1220 South St. Francis Drive

Santa Fe, New Mexico 87505

AMENDED REPORT

APPLICATION FOR PERMIT TO DRILL, RE-ENTER, DEEPEN, PLUG BACK OR ADD A ZONE

Operator Name and Address Texakoma Oil & Gas Corporation c/o A. R. Kendrick, Box 516, Aztec, NM 87410 (505) 334-2555		OGRID No. 022521
Property Code No. 15631	Property (Well) Name Amoco	Well No. 1R

Surface Location

UL or Lot	Sec.	Twp.	Range	Lot Id.	Feet from	North/South	Feet from	East/West	County
H	21	30N	12W		1693	North	397	East	San Juan

Proposed Bottom Hole Location If Different From Surface

UL or Lot	Sec.	Twp.	Range	Lot Id.	Feet from	North/South	Feet from	East/West	County

Proposed Pool 1 Flora Vista Fruitland (76600)	Proposed Pool 2
--	-----------------

Work Type Code N	Well Type Code G	Cable/Rotary Tools R	Lease Type Code P	Ground Elevation 5626'
Multiple No	Proposed Depth 2200'	Formation Fruitland Sand	Contractor L&B Speed Drill	Spud Date Summer 2001

Proposed Casing and Cement Program

Hole Size	Casing Size	Casing weight/foot	Setting Depth	Sacks of Cement	Estimated TOC
8-3/4"	7"	20#	150'	50 Cu Ft	Surface
6-1/4"	4-1/2"	10.5#	2200'	±380 Cu Ft	Surface

Describe the proposed program. If this application is to DEEPEN or PLUG BACK, give data on present and proposed productive zones. Describe blowout prevention program, if any. Use additional sheets if necessary. State Lease No: V-5351.

The BOP will be provided by the drilling contractor.

The well will be logged.

The potentially productive interval(s) will be perforated and stimulated.

I hereby certify that the information given above is true and complete to the best of my knowledge and belief.

Signature *A R Kendrick*

Printed Name A R Kendrick

Title Agent

Date 8/20/01 Phone (505) 334-2555

OIL CONSERVATION DIVISION

Approved By *[Signature]*

Title DEPUTY OIL & GAS INSPECTOR, DIST. #3

Approval Date AUG 20 2001 Expiration Date AUG 20 2002

Conditions of Approval

Attached [ ]

NSLD C104 FOR IVSL and status change to Amoco #1

State of New Mexico  
Energy, Minerals & Mining Resources Department

Form C - 1

OIL CONSERVATION DIVISION  
2040 South Pacheco  
Santa Fe, NM 87505

☐ AMENDED RETURN

WELL LOCATION AND ACREAGE DEDICATION PLAT

APA Number <b>30-045-30785</b>	Pool Code <b>76600</b>	Pool Name <b>Flora Vista-Fruitland Sand</b>
Property Code <b>15631</b>	Property Name <b>AMOCO</b>	Well Number <b>1 R</b>
OGRID No. <b>022521</b>	Operator Name <b>TEXAKOMA OIL &amp; GAS CORPORATION</b>	Elevation <b>5626'</b>

Surface Location									
UL or Lot	Sec.	Twp.	Rge.	Lot Lch.	Feet from	North/South	Feet from	East/West	County
H	21	30 N.	12 W.		1693'	NORTH	397'	EAST	SAN JUAN

Bottom Hole Location If Different From Surface									
UL or Lot	Sec.	Twp.	Rge.	Lot Lch.	Feet from	North/South	Feet from	East/West	County

Dedication	Joint ?	Consolidation	Order No.
160	N	C	

NO ALLOWABLE WILL ASSIGNED TO THIS COMPLETION UNTIL ALL INTERESTS HAVE BEEN CONSOLIDATED  
OR A NON-STANDARD UNIT HAS BEEN APPROVED BY THE DIVISION

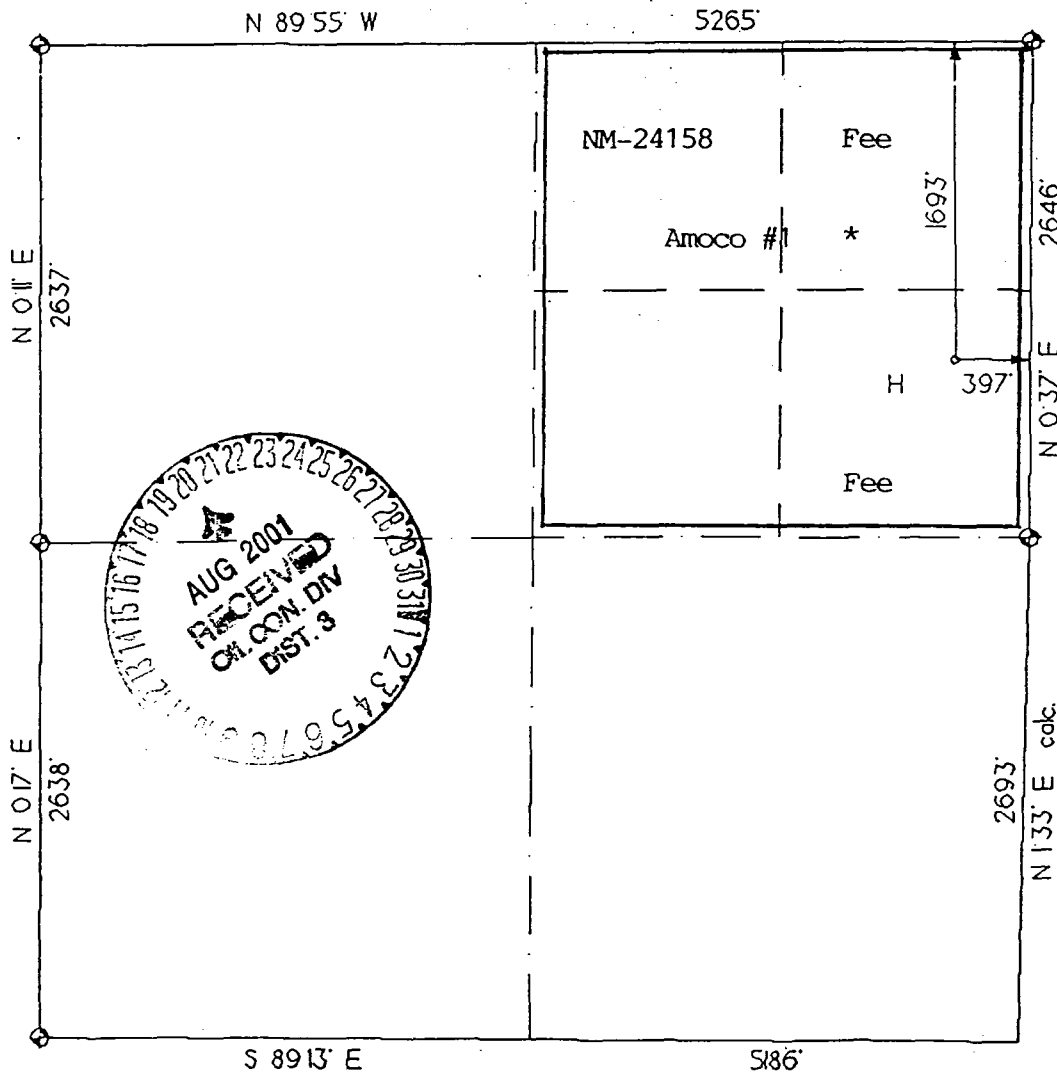

OPERATOR CERTIFICATION  
I hereby certify that the information contained herein is true and correct to the best of my knowledge and belief.

Signature  
*A. R. Kendrick*  
Printed Name  
**A. R. Kendrick**

Title  
**Agent**

Date  
**8/20/01**

SURVEYOR CERTIFICATION

I hereby certify that the well location on this plat was plotted from field notes of actual surveys made by me or under my supervision, and that same is true and correct to the best of my belief.

Date of Survey  
**AUGUST 2001**

Signature and Seal of Professional Surveyor  
*G. H. HUBBLESTON*  
**6844**  
REGISTERED LAND SURVEYOR

County San Juan Pool Flora Vista - Fruitland SAND

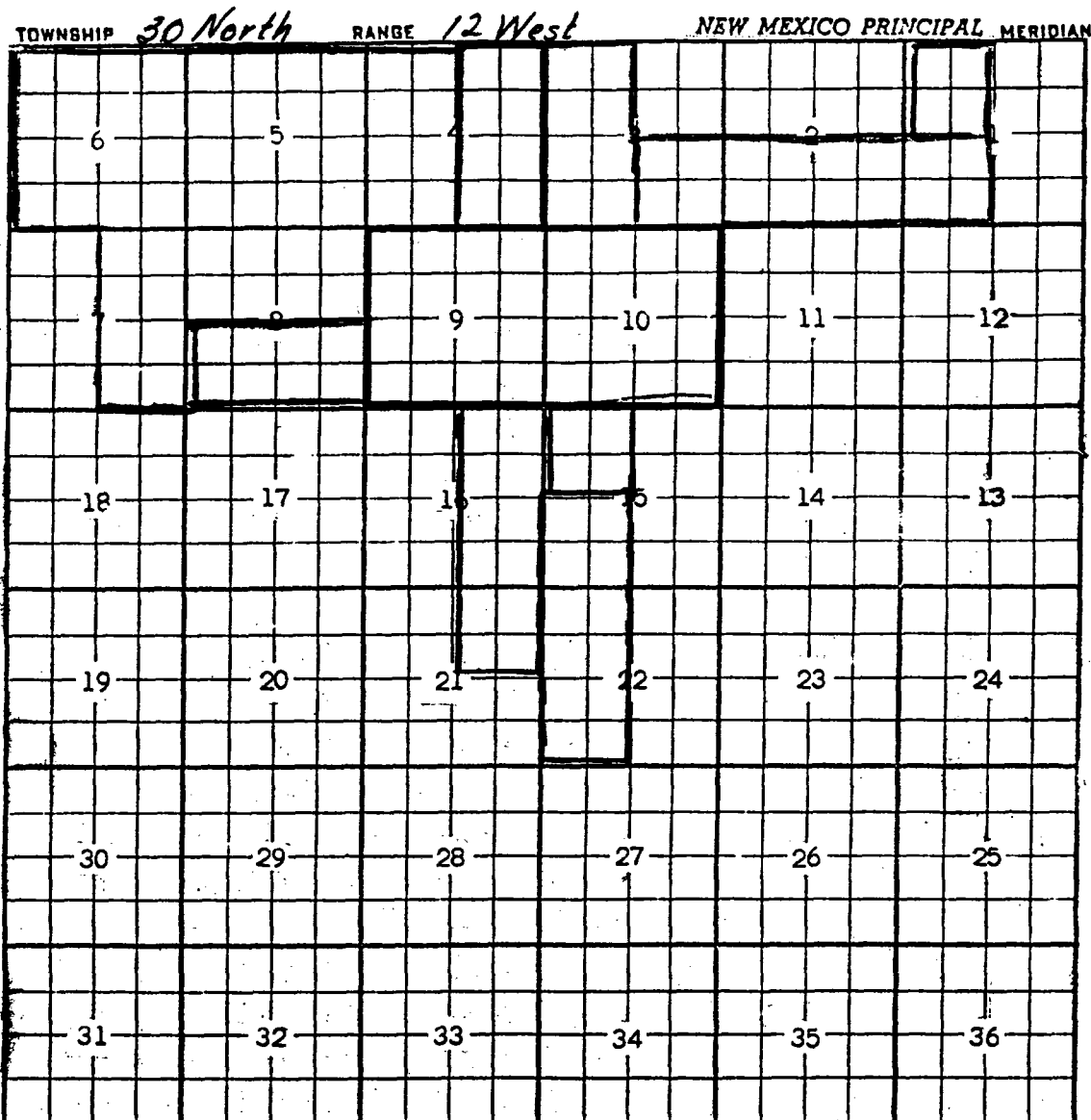

Description: All Secs. 9 & 10 (R-1009, 5-29-57)

Ext: E 1/2 Sec. 4 (R-1018, 6-28-57)

Ext: SW 1/4 Sec. 1, S 1/2 Sec. 2, SE 1/4 Sec. 3 (R-4690, 12-1-73)

Ext: W 1/2 Sec. 3 (R-6886, 1-22-82) Ext: NW 1/4 Sec. 15 (R-7046, 8-6-82)

Ext: E 1/2 Sec. 16, NW 1/4 Sec. 21 (R-8417, 3-24-87)

REDESIGNATED (R-8769, 10-17-88) Ext: SW 1/4 Sec. 15, W 1/2 Sec. 22 (R-9982, 10-1-93)

Ext: S 1/2 Sec. 8 (R-11445, 9-5-00) Ext: NW 1/4 Sec. 1, W 1/2 Sec. 4, All Secs. 5 and 6, E 1/2 Sec. 7, NW 1/4 Sec. 8

(R-11540, 2-26-01)



## Administrative Application Process Documentation

9-7-2001

9-12-2001

Date Incomplete Letter Sent: see Texakoma 9-12-2012

**Deadline to Submit Requested Information:** 9-19-2021

\_\_\_\_\_

**(Note: Only applies if requested data is not submitted within the 7-day deadline)**

Phone Log Completed? \_\_\_\_\_ Yes \_\_\_\_\_ No

**Date Application Processed:** 9-27-2001

---

**(Note: Only as a last resort & only after repeated attempts by the Division to obtain the necessary information to process the application)**