

HOLLAND & HART^{LLP}
ATTORNEYS AT LAW

DENVER • ASPEN
BOULDER • COLORADO SPRINGS
DENVER TECH CENTER
BILLINGS • BOISE
CHEYENNE • JACKSON HOLE
SALT LAKE CITY • SANTA FE
WASHINGTON, D.C.

P O BOX 2208
SANTA FE, NEW MEXICO 87504-2208
110 NORTH GUADALUPE, SUITE 1
SANTA FE, NEW MEXICO 87501-6525

TELEPHONE (505) 988-4421
FACSIMILE (505) 983-6043

William F. Carr

wcarr@hollandhart.com

April 15, 2002

HAND-DELIVERED

Michael E. Stogner
Chief Hearing Officer/Engineer
Oil Conservation Division
New Mexico Department of Energy,
Minerals and Natural Resources
1220 South Saint Francis Drive
Santa Fe, New Mexico 87505

02 APR 15 AM 9:19
OIL CONSERVATION DIV

Re: Application of EOG Resources, Inc. administrative approval of an unorthodox bottomhole well location for its Oatmeal "8" Federal Com Well No. 1, to be directionally drilled from a surface location 882 feet from the South line and 2133 feet from the East line to an unorthodox bottomhole location 662 feet from the South line and 2133 feet from the East line of Section 8, Township 18 South, Range 30 East, N.M.P.M., Eddy County, New Mexico.

Dear Mr. Stogner:

By letter dated April 3, 2002 you advised that an objection to the above-referenced application had been received by the Division from Jo S. Starkweather of Lone Oak, Texas. Following receipt of your letter, Patrick J. Tower contacted Ms. Starkweather concerning her letter of objection. After having the application for unorthodox well location explained to her, Ms. Starkweather decided to withdraw her objection. Enclosed is a copy of Ms Starkweather's letter of April 8, 2002.

EOG Resources, Inc. has a rig available to drill the Oatmeal "8" Federal Com Well No. 1 and requests that, since there are now no objections to this location and the 20-day notice period has run, that the Division grant administrative approval of this application and dismiss the case now set for hearing on May 2, 2002. If this request is not acceptable, EOG requests permission to commence the drilling of this well on the

HOLLAND & HART^{LLP}
ATTORNEYS AT LAW

April 8, 2002
Page 2

understanding that it will not produce until the location has been approved by the Division.

Your attention to this request is appreciated.

Very truly yours,

A handwritten signature in black ink, appearing to read "William F. Carr". The signature is fluid and cursive, with a large initial "W" and a stylized "C".

William F. Carr

cc: Patrick J. Tower

04/08/2002 03:20 9036925569

STARKWEATHER

PAGE 01

April 8, 2002

Michael E. Stogner
Chief Hearing Officer-Engineer
1220 South St. Francis Dr.
Santa Fe, NM 87505

RE: Application of EOG Resources, Inc. of an unorthodox bottom hole
well location for it's Oatmeal "8" Federal Com Well No. 1, in
Section 8-Township 18S-Range 30E NMPM, Eddy County, New
Mexico

Dear Mr. Stogner:

I hereby withdraw my objection in my letter dated March 29, 2002.
In reference to your letter I do not need to go forward with the hearing.
Sorry for the misunderstanding.

Very truly yours,

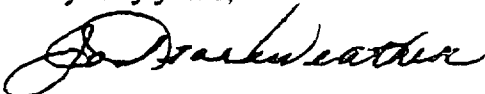

Jo Starkweather

April 8, 2002

Michael E. Stogner
Chief Hearing Officer-Engineer
1220 South St. Francis Dr.
Santa Fe, NM 87505

RE: Application of EOG Resources, Inc. of an unorthodox bottom hole
well location for it's Oatmeal "8" Federal Com Well No. 1, in
Section 8-Township 18S-Range 30E NMPM, Eddy County, New
Mexico

Dear Mr. Stogner:

I hereby withdraw my objection in my letter dated March 29, 2002.
In reference to your letter I do not need to go forward with the hearing.
Sorry for the misunderstanding.

Very truly yours,

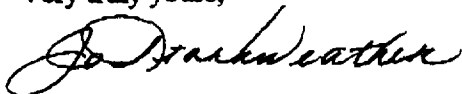
A handwritten signature in cursive script, appearing to read "Jo Starkweather".

Jo Starkweather

March 29, 2002

Lori Wrotenbery, Director
Oil Conservation Division
New Mexico Department of Energy,
Minerals and Natural Resources
1220 South Saint Francis Drive
Santa Fe, New Mexico 87505

Re: Application of EOG Resources, Inc. of an unorthodox bottomhole
well location for it's Oatmeal "8" Federal Com Well No. 1, in
Section 8, Township 18 South, Range 30 East, N.M.P.M.,
Eddy County, New Mexico

02 APR - 1 PM 9:21
OIL CONSERVATION DIV

Dear Ms. Wrotenbery,

As a working interest owner in this section mentioned above I object to this application for an unorthodox bottomhole well which is entirely too close to the section of the well of which I receive my mineral interests. They are infringing on my section and this should not be allowed.

I strongly oppose to this action.

If you need any other information regarding my opposition, please let me know.

Very truly yours,

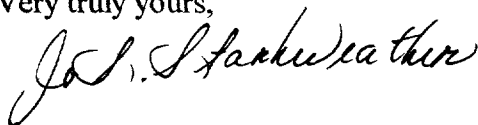

Jo S. Starkweather

JO STARKWEATHER
6976 COUNTY ROAD 3219
LONE OAK, TX 75453-6029



Lori Wrotenbery, Director
Oil Conservation Division
New Mexico Dept. of Energy
1200 South Saint Francis Dr.
Santa Fe, New Mexico 87505

87505+4034

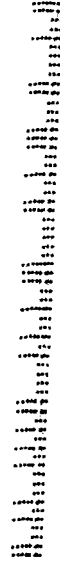



NEW MEXICO ENERGY, MINERALS and NATURAL RESOURCES DEPARTMENT

GARY E. JOHNSON

Governor
Betty Rivera
Cabinet Secretary

April 3, 2002

Lori Wrotenbery
Director
Oil Conservation Division

EOG Resources, Inc.
c/o Holland & Hart LLP
P. O. Box 2208
Santa Fe, New Mexico 87504-2208

Attention: William F. Carr

RE: Administrative application on behalf of EOG Resources, Inc. for a subsurface gas well location exception to the Sand Tank-Morrow Gas Pool and Undesignated Sand Tank-Chester Gas Pool (application reference No. pKRV0-208654751) filed with the New Mexico Oil Conservation Division ("Division") on March 26, 2002 for its Oatmeal "8" Federal Com. Well No. 1 within the E/2 of Section 8, Township 18 South, Range 30 East, NMPM, Eddy County, New Mexico.

Dear Mr. Carr:

The Division is in receipt of an objection from Jo S. Starkweather of Lone Oak, Texas to the subject application, see copy of letter attached.

This application will therefore be set for hearing before a Division Hearing Examiner on the next available docket scheduled for May 2, 2002. I have prepared the following advertisement in this matter:

"Application of EOG Resources, Inc. for a non-standard subsurface gas well location, Eddy County, New Mexico. Applicant, in accordance with Division Rules 104.F and 111.C (2), seeks approval for a non-standard subsurface gas well location/producing area for both the Sand Tank-Morrow Gas Pool and Undesignated Sand Tank-Chester Gas Pool within a standard 320-acre stand-up gas spacing and proration unit for both intervals comprising the E/2 of Section 8, Township 18 South, Range 30 East, (which is located approximately four miles south of Loco Hills, New Mexico). The applicant seeks to directionally drill its Oatmeal "8" Federal Com. Well No. 1 from a surface location 882 feet from the South line and 2133 feet from the East line (Unit O) of Section 8 to a targeted unorthodox subsurface gas well location 662 feet from the South line and 2133 feet from the East line (Unit O) of Section 8."

Should you have any questions concerning this matter, please contact me in Santa Fe at (505) 476-3465.

Sincerely,

Michael E. Stogner
Chief Hearing Officer/Engineer

MES/kv

cc: New Mexico Oil Conservation Division - Artesia
Jo S. Starkweather - Lone Oak, Texas

DATE IN 3/26/02	SUSPENSE 4/15/02	ENGINEER MS	LOGGED IN KN	TYPE NSL	APP NO. 208654751
--------------------	---------------------	----------------	-----------------	-------------	----------------------

ABOVE THIS LINE FOR DIVISION USE ONLY

NEW MEXICO OIL CONSERVATION DIVISION

- Engineering Bureau -

1220 South St. Francis Drive, Santa Fe, NM 87505



ADMINISTRATIVE APPLICATION CHECKLIST

THIS CHECKLIST IS MANDATORY FOR ALL ADMINISTRATIVE APPLICATIONS FOR EXCEPTIONS TO DIVISION RULES AND REGULATIONS WHICH REQUIRE PROCESSING AT THE DIVISION LEVEL IN SANTA FE

Application Acronyms:

[NSL-Non-Standard Location] [NSP-Non-Standard Proration Unit] [SD-Simultaneous Dedication]
[DHC-Downhole Commingling] [CTB-Lease Commingling] [PLC-Pool/Lease Commingling]
[PC-Pool Commingling] [OLS - Off-Lease Storage] [OLM-Off-Lease Measurement]
[WFX-Waterflood Expansion] [PMX-Pressure Maintenance Expansion]
[SWD-Salt Water Disposal] [IPI-Injection Pressure Increase]
[EOR-Qualified Enhanced Oil Recovery Certification] [PPR-Positive Production Response]

[1] TYPE OF APPLICATION - Check Those Which Apply for [A]

[A] Location - Spacing Unit - Simultaneous Dedication
☒ NSL ☐ NSP ☐ SD

MAR 26 2002

Check One Only for [B] or [C]

[B] Commingling - Storage - Measurement
☐ DHC ☐ CTB ☐ PLC ☐ PC ☐ OLS ☐ OLM

[C] Injection - Disposal - Pressure Increase - Enhanced Oil Recovery
☐ WFX ☐ PMX ☐ SWD ☐ IPI ☐ EOR ☐ PPR

[D] Other: Specify _____

[2] NOTIFICATION REQUIRED TO: - Check Those Which Apply, or ☐ Does Not Apply

[A] ☐ Working, Royalty or Overriding Royalty Interest Owners

[B] ☒ Offset Operators, Leaseholders or Surface Owner

[C] ☐ Application is One Which Requires Published Legal Notice

[D] ☐ Notification and/or Concurrent Approval by BLM or SLO
 U.S. Bureau of Land Management - Commissioner of Public Lands, State Land Office

[E] ☐ For all of the above, Proof of Notification or Publication is Attached, and/or,

[F] ☐ Waivers are Attached

[3] SUBMIT ACCURATE AND COMPLETE INFORMATION REQUIRED TO PROCESS THE TYPE OF APPLICATION INDICATED ABOVE.

[4] **CERTIFICATION:** I hereby certify that the information submitted with this application for administrative approval is **accurate** and **complete** to the best of my knowledge. I also understand that **no action** will be taken on this application until the required information and notifications are submitted to the Division.

Note: Statement must be completed by an individual with managerial and/or supervisory capacity.

William F. Carr
 Print or Type Name

William F. Carr
 Signature

Attorney
 Title

3/26/02
 Date

wcarr@howardhart.com
 e-mail Address

*Unfiled
at Colo
H/L*

HOLLAND & HART LLP
ATTORNEYS AT LAW

DENVER • ASPEN
BOULDER • COLORADO SPRINGS
DENVER TECH CENTER
BILLINGS • BOISE
CHEYENNE • JACKSON HOLE
SALT LAKE CITY • SANTA FE
WASHINGTON, D.C.

P.O. BOX 2208
SANTA FE, NEW MEXICO 87504-2208
110 NORTH GUADALUPE, SUITE 1
SANTA FE, NEW MEXICO 87501-6525

TELEPHONE (505) 988-4421
FACSIMILE (505) 983-6043

William F. Carr

wcarr@hollandhart.com

March 26, 2002

HAND-DELIVERED

Lori Wrotenbery, Director
Oil Conservation Division
New Mexico Department of Energy,
Minerals and Natural Resources
1220 South Saint Francis Drive
Santa Fe, New Mexico 87505

0106032460100
MAR 26 PM 2:04

Re: Application of EOG Resources, Inc. administrative approval of an unorthodox bottomhole well location for its Oatmeal "8" Federal Com Well No. 1, to be directionally drilled from a surface location 882 feet from the South line and 2133 feet from the East line to an unorthodox bottomhole location 662 feet from the South line and 2133 feet from the East line of Section 8, Township 18 South, Range 30 East, N.M.P.M., Eddy County, New Mexico.

Dear Ms. Wrotenbery:

EOG Resources, Inc. hereby seeks administrative approval pursuant to the provisions of Division Rule 104 F (2)-(4) adopted on August 12, 1999, of an unorthodox well location for its Oatmeal "8" Federal Com Well No. 1 to be directionally drilled from a surface location 882 feet from the South line and 2133 feet from the East line to an unorthodox bottomhole location 662 feet from the South line and 2133 feet from the East line of Section 8, Township 18 South, Range 30 East, N.M.P.M., Eddy County, New Mexico. The proposed surface location is required by the BLM due to topographic conditions. This well will be drilled to a depth sufficient to test the Morrow and the Mississippian Chester formations, Sand Tank-Morrow Gas Pool. A standard 320-acre spacing and proration unit comprised of the E/2 of Section 8 will be dedicated to the well.

This bottom hole location in the Morrow and Mississippian Chester formations is unorthodox because it is governed by the Division's statewide rules which provide for wells on 320-spacing units to be located no closer than 660 feet to the

outer boundary of the quarter section on which the well is located and no closer than 10 feet to any quarter-quarter section line or subdivision inner boundary. The proposed unorthodox well location is 507 feet from an outer boundary of a quarter section line.

An unorthodox bottomhole location for this well is required by geologic conditions. EOG's geologic model for this area is that there is greater potential for Morrow sands in thicker intervals rather than thins. Seismic data does not "see" Morrow sands but shows a thickening of the Morrow interval which suggests the potential for Morrow sands at the proposed bottom hole location. Exhibit A is an isochron map between a marker in the Middle Morrow clastics interval and the Lower Morrow. The blue-purple areas are thicks on this map. Our bottom hole location is in the seismic thick. Exhibit B is a north-south seismic line through EOG's proposed bottom hole location. This line shows the relative thickening between the MrrwM Marker and the Mrrw Lower. This exhibit also shows the discrete nature of the thick. Exhibit C is a west-east seismic line through EOG's proposed bottom hole location. This seismic line shows not only the seismic thickening but also a subtle change in the seismic character internal to the thick. The proposed location is in the thicker portion of the interval, as defined by seismic, and is slightly different than that in the west half of the section. Exhibit C crosses Exhibit B at the proposed bottom hole location. Comparing the two seismic lines at the requested bottom hole location, one can see the difference in the seismic character at the intersection verses the west half of Section 8. EOG believes Morrow sands would be associated with this seismic character and therefore are proposing to drill to this bottom hole location. Based on its seismic interpretation, EOG's proposed bottom hole location for the Oatmeal "8" Federal Com Well No. 1 is in a position to maximize EOG's ability to effectively recover the hydrocarbons from this E/2 spacing unit.

Attached hereto as Exhibit D is a plat which shows the subject area, the 320-acre spacing unit comprised of all of the E/2 of Section 22 and the proposed surface and unorthodox bottom hole location. Since this well encroaches on an EOG operated tract to the West, a copy of this application, including a copy of the plat described above has been sent to all working interest owners in this offsetting spacing unit by certified mail-return receipt requested in accordance with Rule 1207 (A)(5). These owners are identified on Exhibit E to this application and have been advised that if they have an objection to this application it must be

Administrative application for unorthodox well location
Oatmeal "8" Federal Com Well No. 1
March 26, 2002
Page 3

filed in writing with the Division's Santa Fe office within twenty days from the date this notice was sent.

Enclosed in hard copy and disc is a proposed administrative order of the Division.

Your attention to this application is appreciated.

Very truly yours,

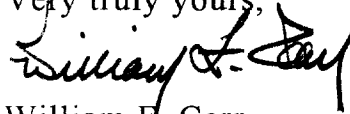
A handwritten signature in black ink, appearing to read "William F. Carr", written over the typed name.

William F. Carr
Attorney for EOG Resources, Inc.

Enclosures

cc: Patrick J. Tower, Project Landman
EOG Resources, Inc.
Post Office Box 2267
Midland, Texas 79702

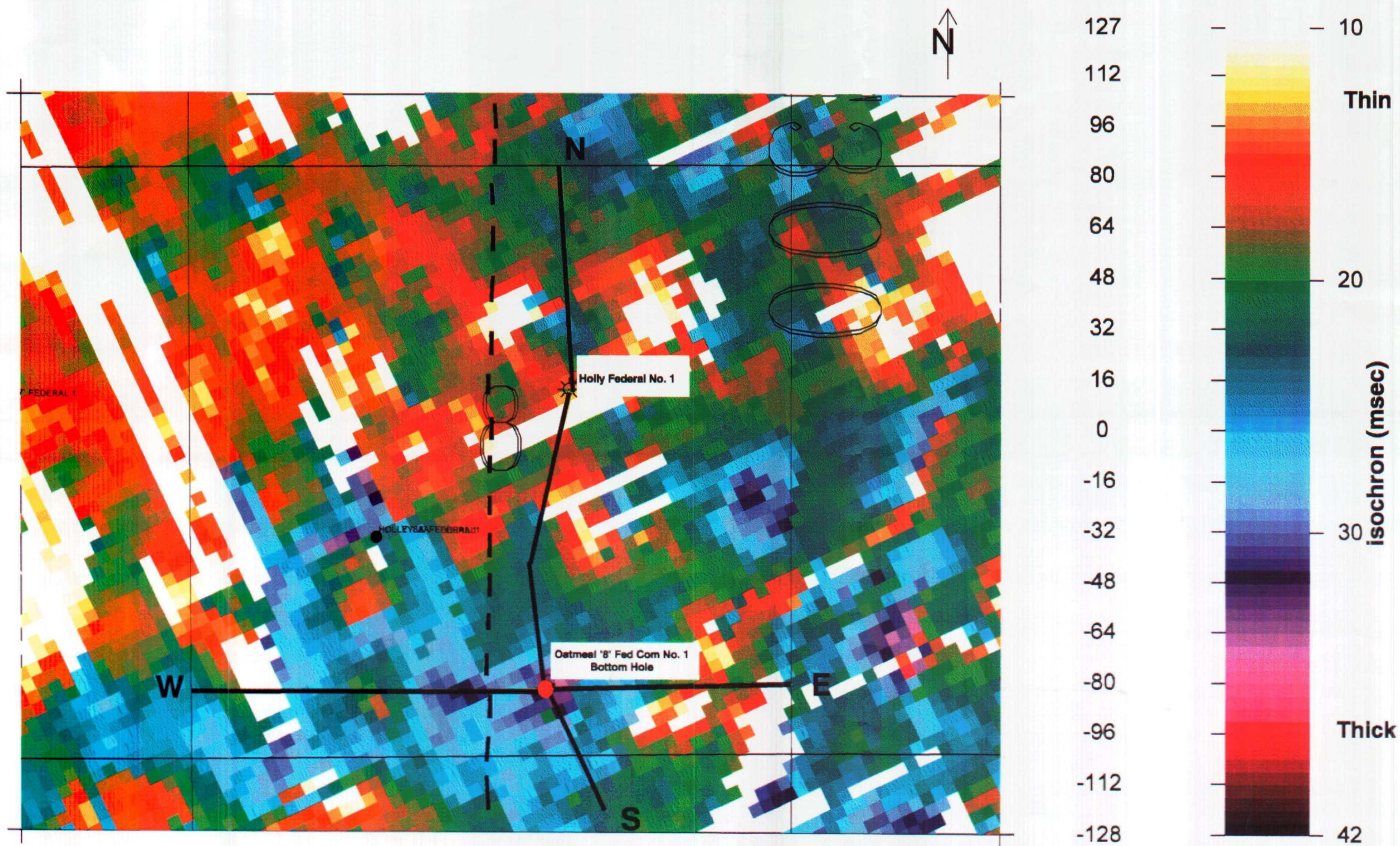

**MRRWM Marker to MRRW Lower
Isochron Map**

Fig. 1

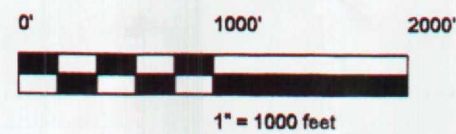

**Oatmeal '8' Fed Com #1
DJS
March 19, 2002**

EXHIBIT A

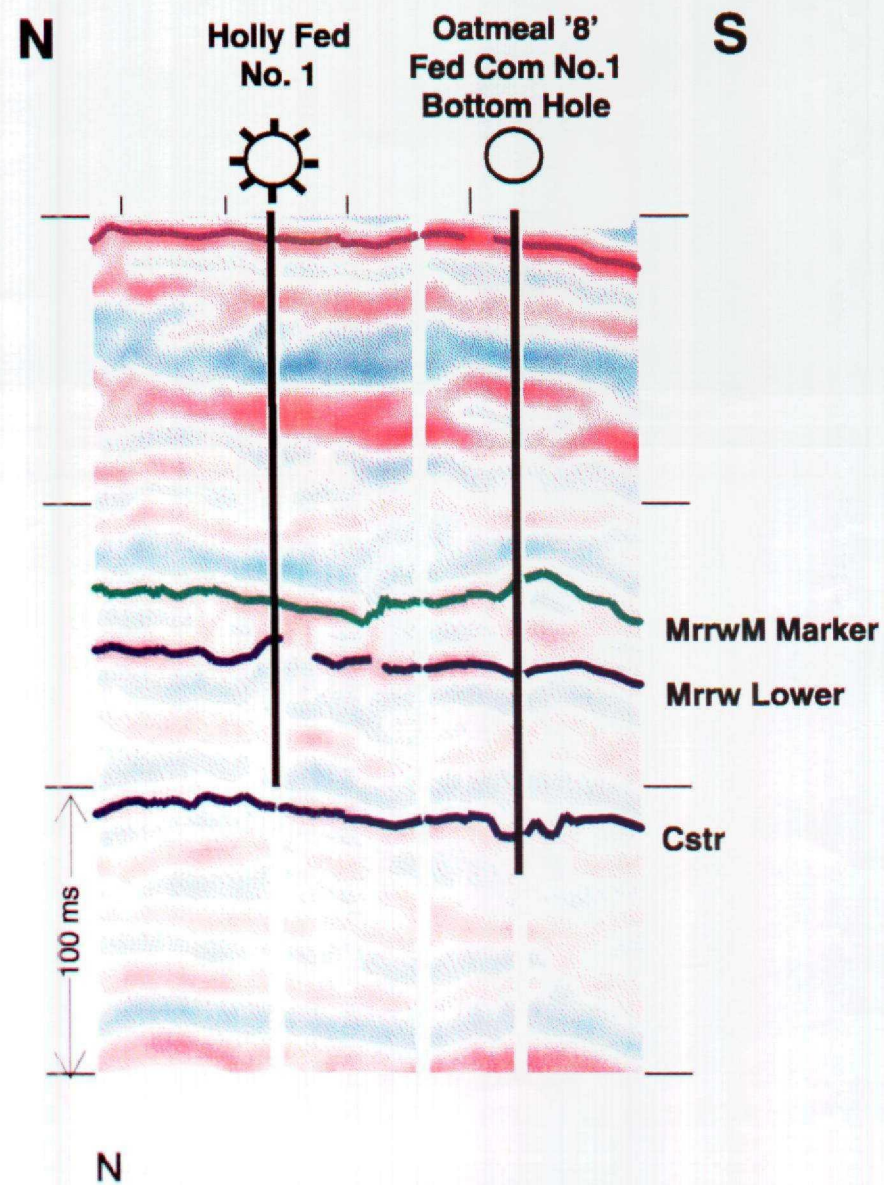

Fig. 2

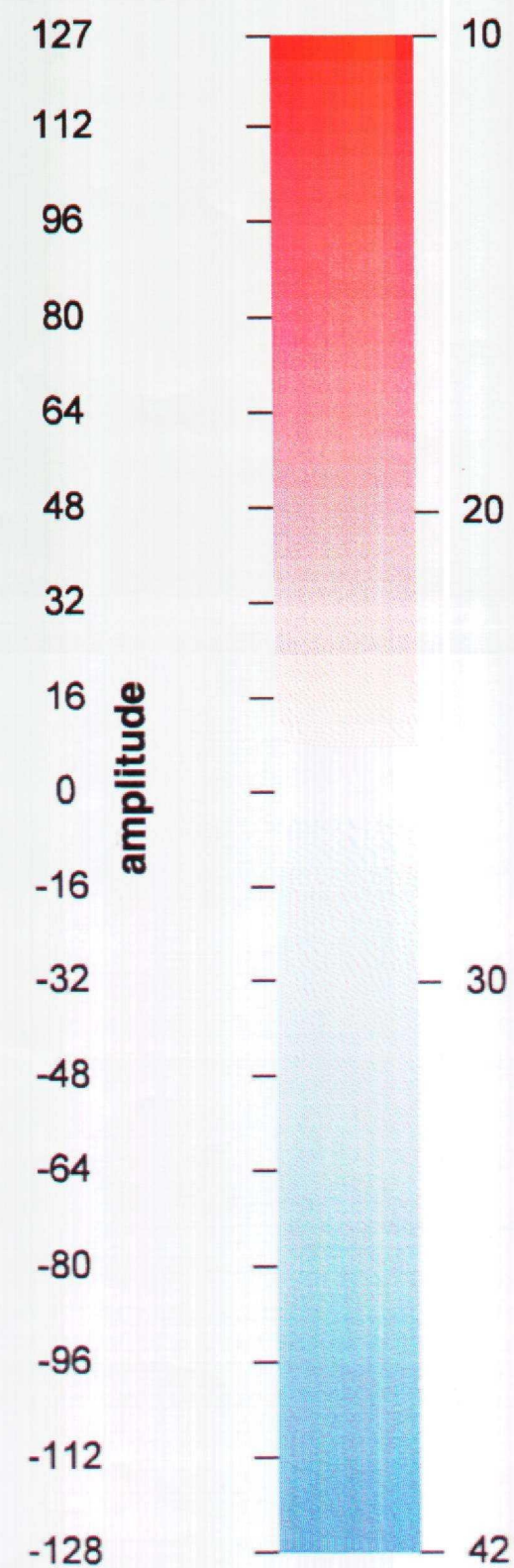

EXHIBIT B

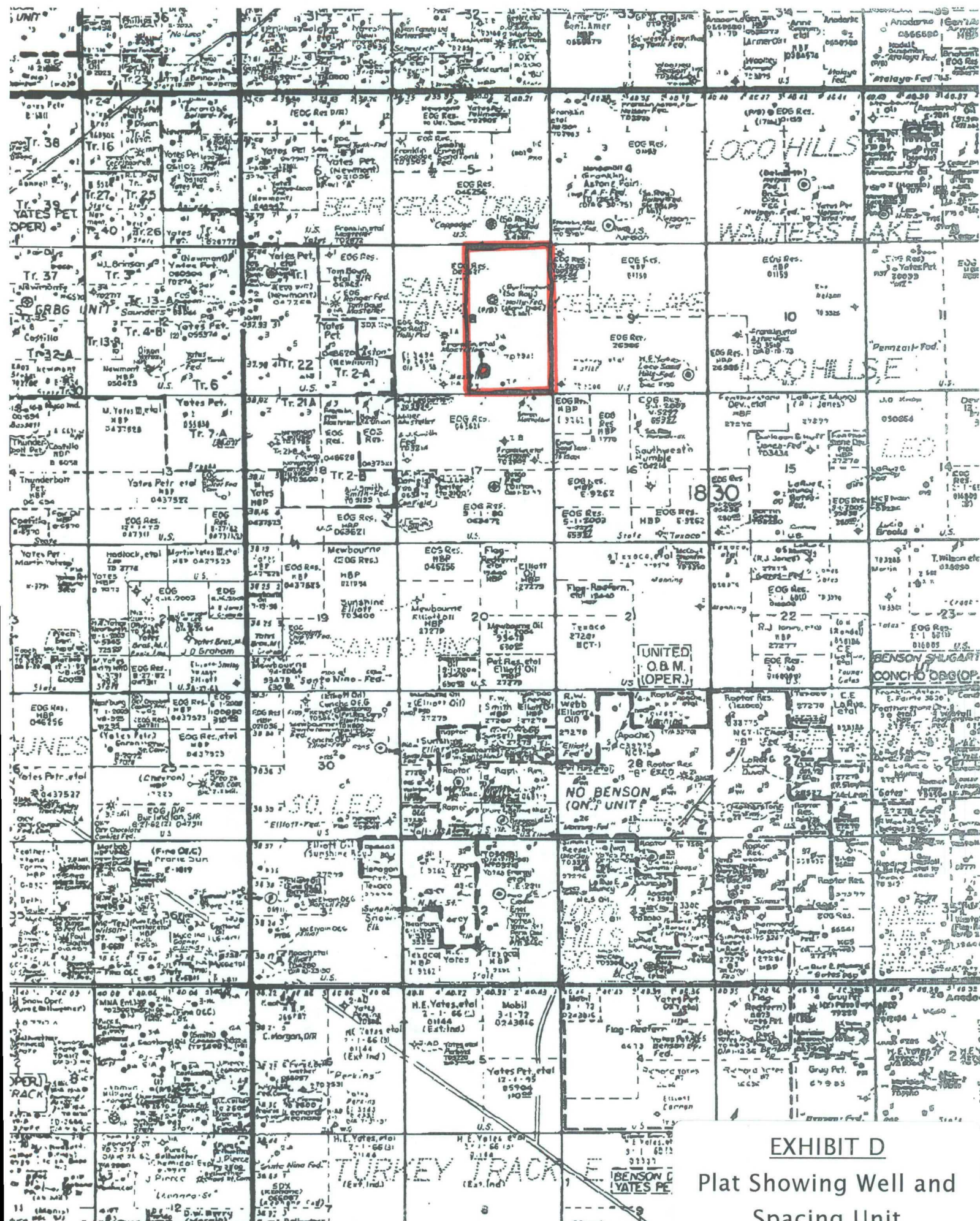

EXHIBIT D

Plat Showing Well and
Spacing Unit

EXHIBIT E

NOTIFICATION LIST

Application of EOG Resources, Inc.
administrative approval of an unorthodox bottom hole gas well location
Oatmeal "8" Federal Com Well No. 1
320 acres (East Half)
Section 8, Township 18 South, Range 30 East, NMPM
Eddy County, New Mexico.

Cannon Exploration Company
3608 S. County Road, #1184
Midland, TX 79706

The Robert T. and Holly L.
Elliott Family Limited Partnership
4105 Baybrook Drive
Midland, TX 79707

Cibola Energy Co.
P. O. Box 484
Albuquerque, NM 87103

EOG Resources, Inc.
P. O. Box 4362
Houston, TX 77210-4362

Estate of William P. Dooley
c/o Paula Dooley
1006 South Second Street
Artesia, NM 88210

Fair Oil, Ltd.
P. O. Box 689
Tyler, TX 75710-0689

Harvey E. Yates Company
P. O. Box 1933
Roswell, NM 88202-1933

Manning Investments
6136 S. 219th
Broken Arrow, OK 74014

MRI Associates Inc.
7633 East 63rd Place #220
Tulsa, OK 74133-1272

Pathfinder Exploration Company
4512 Bent Tree Trail
Midland, TX 79707

Estate of Wirt Rhea
8917 Livenshire
Dallas, TX 75238

Rialto Energy, Inc.
440 Louisiana, Suite 715
Houston, TX 77002

Rio Pecos Corporation
4501 Green Tree Boulevard
Midland, TX 79707

Sacramento Partners Limited
Partnership
105 South Fourth Street
Artesia, NM 88210

Sharbro Oil Ltd. Co.
P. O. Box 840
Artesia, NM 88210

Paul Slayton
P. O. Box 2035
Roswell, NM 88201

Jo Sue Starkweather
6976 County Road #3219
Lone Oak, TX 75453-6029

Westway Petro
500 North Akard Street, Suite 200
Dallas, TX 75201

John A. Yates
331 West Main, Suite A
Artesia, NM 88210

Trust Q Uwo Peggy A. Yates, deceased
John A. Yates, Trustee
331 West Main, Suite A
Artesia, NM 88210

Jalapeno Corporation
P. O. Box 1668
Albuquerque, NM 87103-1608

Tara-Jon Corporation
8003 Meadow View Lane
Midland, TX 79707

Willischild Oil & Gas Corp.
904 G Street
Snyder, OK 73566

Estate of Lillie M. Yates, deceased
Harper, Personal Representatives of Estate
P. O. Box 840
Artesia, NM 88211-0840

Yates Energy Corporation
Attn: Sharon R. Hamilton
P. O. Box 2323
Roswell, NM 88202-2323

Yates Petroleum Corporation
Attn: Robert Bullock
105 South Fourth Street
Artesia, NM 88210

HOLLAND & HART^{LLP}
ATTORNEYS AT LAW

DENVER • ASPEN
BOULDER • COLORADO SPRINGS
DENVER TECH CENTER
BILLINGS • BOISE
CHEYENNE • JACKSON HOLE
SALT LAKE CITY • SANTA FE
WASHINGTON, D.C.

P.O. BOX 2208
SANTA FE, NEW MEXICO 87504-2208
110 NORTH GUADALUPE, SUITE 1
SANTA FE, NEW MEXICO 87501-6525

TELEPHONE (505) 988-4421
FACSIMILE (505) 983-6043

William F. Carr

wcarr@hollandhart.com

March 26, 2002

CERTIFIED MAIL
RETURN RECEIPT REQUESTED

TO AFFECTED WORKING INTEREST OWNERS

Re: Application of EOG Resources, Inc. administrative approval of an unorthodox bottomhole well location for its Oatmeal "8" Federal Com Well No. 1, to be directionally drilled from a surface location 882 feet from the South line and 2133 feet from the East line to an unorthodox bottomhole location 662 feet from the South line and 2133 feet from the East line of Section 8, Township 18 South, Range 30 East, N.M.P.M., Eddy County, New Mexico.

Ladies and Gentlemen:

Enclosed is a copy of the above-referenced application and attached plat which was filed with the New Mexico Oil Conservation Division on this date by EOG Resources, Inc. for administrative approval of an unorthodox bottomhole well location for its Oatmeal "8" Well No. 1, to be directionally drilled from a surface location 882 feet from the South line and 2133 feet from the East line to an unorthodox bottomhole location at a point 662 feet from the South line and 2133 feet from the East line of Section 8, Township 18 South, Range 30 East, N.M.P.M., Eddy County, New Mexico.

As an owner of an interest which may be affected by the proposed well, you may object to this application. Objections must be filed in writing at the Division's Santa Fe office within twenty days from this date. If no objection is received within this twenty-day period, this application for unorthodox well location may be approved.

Very truly yours,

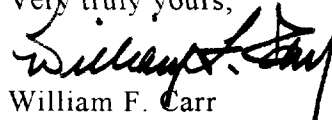

William F. Carr
Attorney for EOG Resources, Inc.

Enclosures

cc: Patrick J. Tower
EOG Resources, Inc.

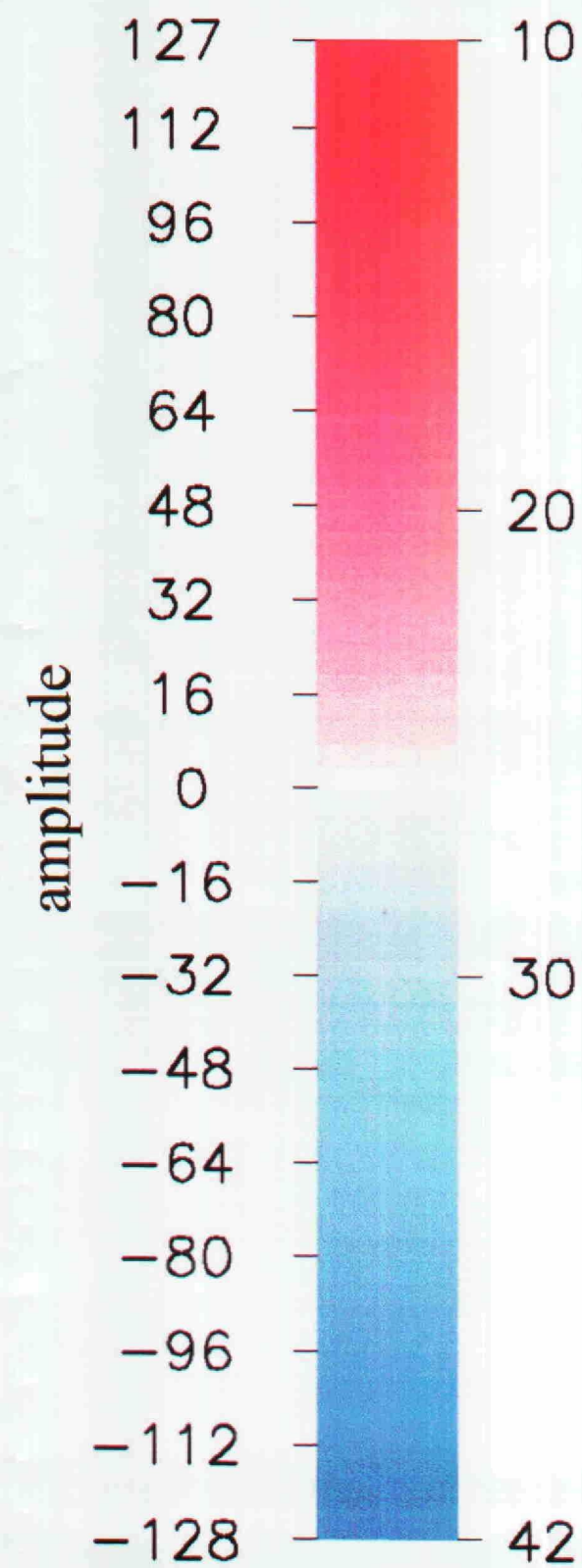
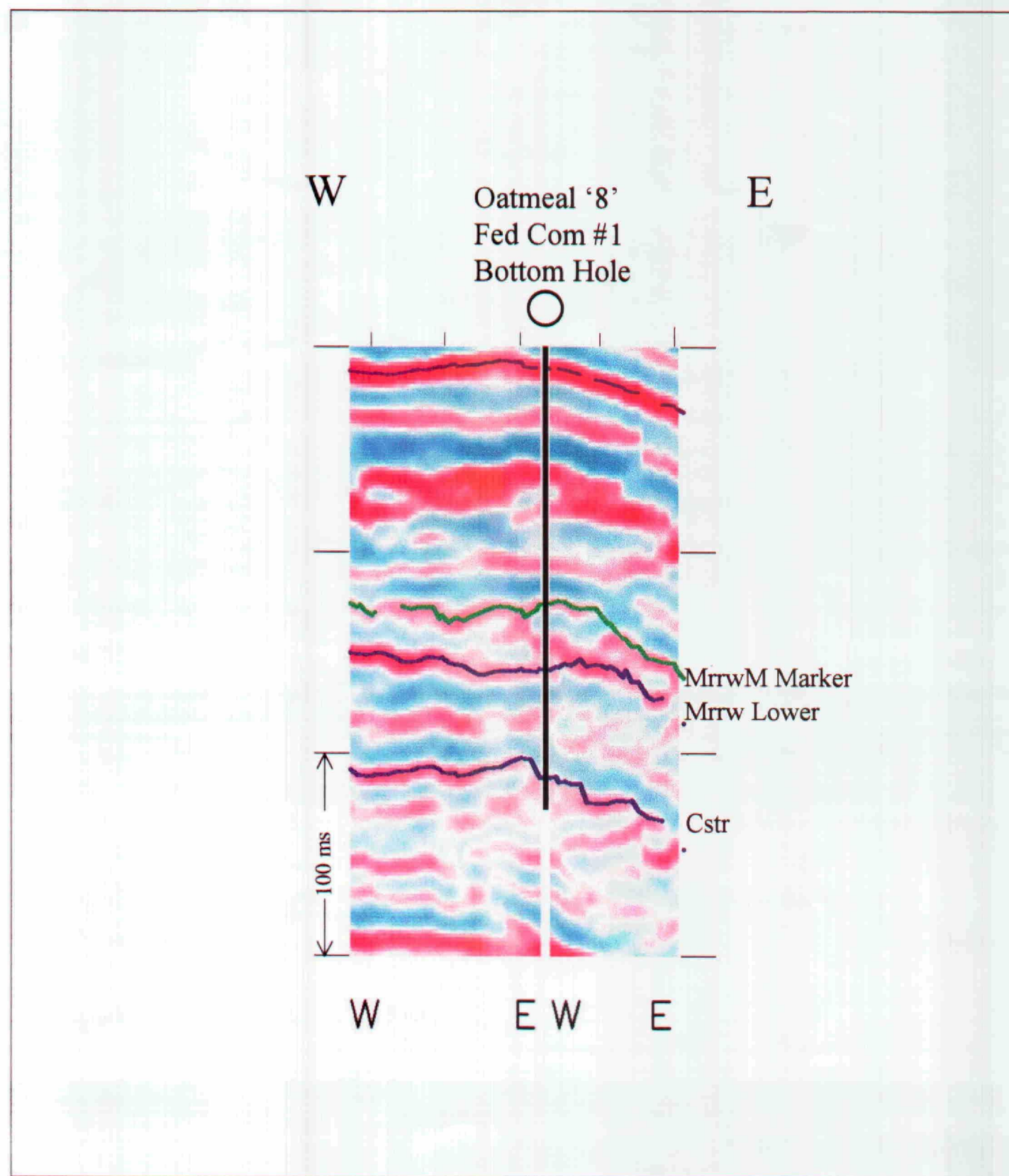

Fig. 3

EOG Resources, Inc.
Post Office Box 2267
Midland, Texas 79705

Attention: Patrick J. Tower

Administrative Order NSL-_____

Dear Mr. Tower:

Reference is made to your application dated March 26, 2002 for an unorthodox bottomhole well location for a well to be drilled to the Morrow and Mississippian Chester formations Sand Tank-Morrow Gas Pool, for your proposed Oatmeal "8" Federal Com. Well No. 1. Said well to be drilled at an unorthodox gas well location in the Morrow and Mississippian Chester from a surface location 882 feet from South line and 2133 feet from the East line to an unorthodox bottomhole location 662 feet from the South line and 2133 feet from the East line (Unit N) of Section 8, Township 18 South, Range 30 East, NMPM, Eddy County, New Mexico.

A 320-acre spacing and proration unit in the Morrow and Mississippian Chester formations comprising the E/2 of said Section 8 is to be dedicated to said well.

By authority granted me under the provisions of Rule 104.F(2) of the General Rules and Regulations of the New Mexico Oil Conservation Division ("Division"), revised by Division Order No. R-10533, issued by the New Mexico Oil Conservation Commission in Case 11,351 on January 18, 1996, the above-described unorthodox well location is hereby approved.

Sincerely,

Lori Wrotenbery
Director

cc: Oil Conservation Division - Hobbs/Artesia
U. S. Bureau of Land Management - Carlsbad

County Eddy

Pool Sand Tank-Chester Gas

TOWNSHIP

18 South

Range

30 East

NMPM

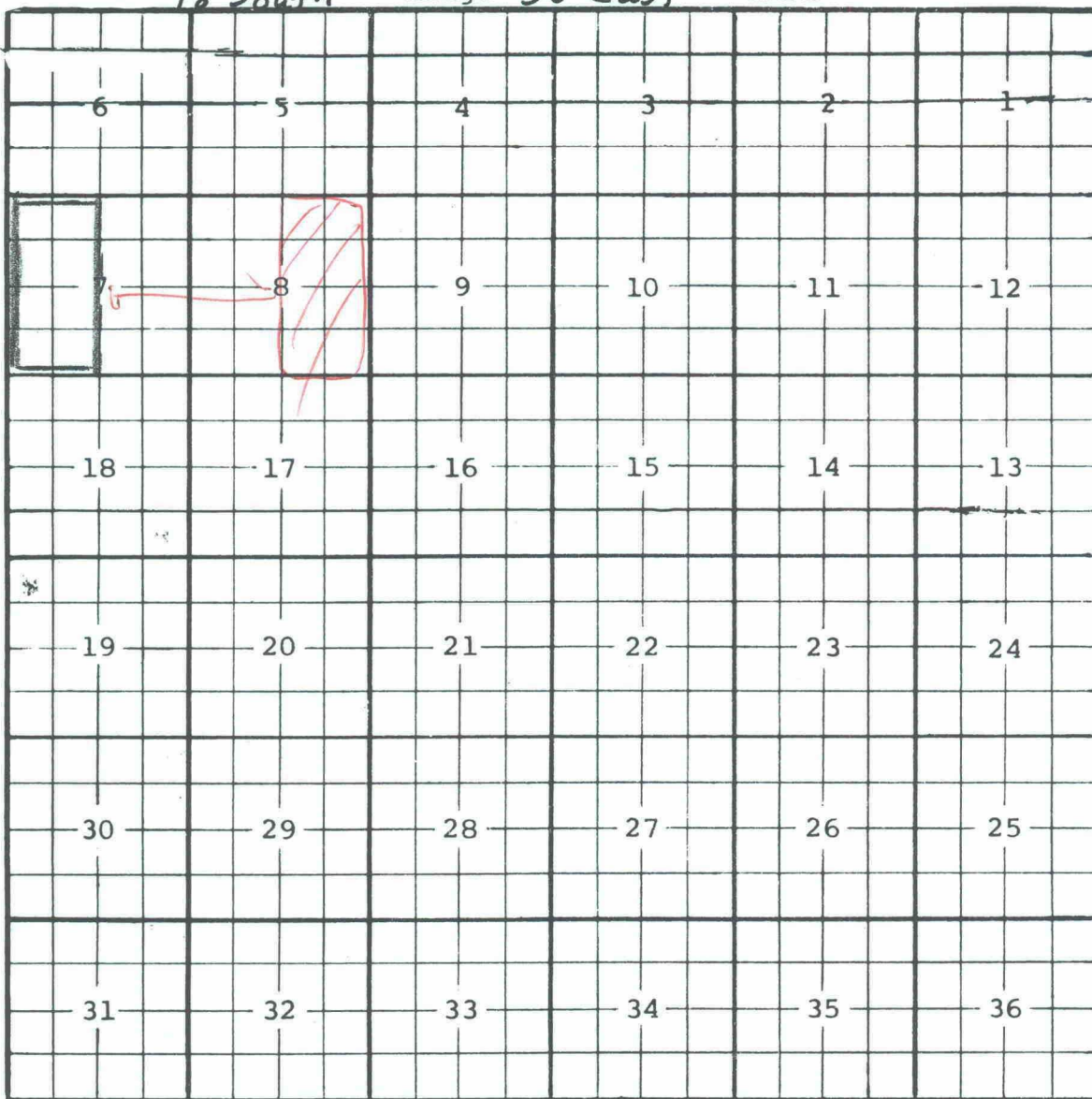

Description: W/2 Sec. 7 (R-10642, 8-19-96)

COUNTY EddyPOOL Sand Tank-Morrow GasTOWNSHIP 18 South RANGE 30 East NMPM

6	5	4	3	2	1
7	8	9	10	11	12
18	17	16	15	14	13
19	20	21	22	23	24
30	29	28	27	26	25
31	32	33	34	35	36

Description: E/2 Sec. 8 (R-7708, 10-25-84)Ext: E/2 Sec. 7, W/2 Sec. 8 (R-1059, 5-8-96) Ext: W/2 Sec. 7 (R-10619, 7-2-96)Ext: E/2 Sec. 6 (R-10724, 1-8-97) Ext: W/2 Sec. 6 (R-10822, 6-18-97)

County Eddy Pool Sand Tank - Queen
Township 18 South Range 30 East NMPM Abolished

6	5	4	3	2	1
7	8	9	10	11	12
18	17	16	15	14	13
19	20	21	22	23	24
30	29	28	27	26	25
31	32	33	34	35	36

Description: NE $\frac{1}{4}$ SE $\frac{1}{4}$ Sec. 7 (R-2679, 4-1-64)

Abolished R-4304, 6-1-72

CMD :
OG5SECT

ONGARD
INQUIRE LAND BY SECTION

04/03/02 15:22:
OGOMES -TP
PAGE NO:

Sec : 08 Twp : 18S Rng : 30E Section Type : NORMAL

D 40.00	C 40.00	B 40.00	A 40.00
Federal owned	Federal owned	Federal owned	Federal owned
E 40.00	F 40.00	G 40.00	H 40.00
Federal owned	Federal owned	Federal owned A	Federal owned

PF01 HELP	PF02	PF03 EXIT	PF04 GoTo	PF05	PF06
PF07 BKWD	PF08 FWD	PF09 PRINT	PF10 SDIV	PF11	PF12

CMD :
OG5SECT

ONGARD
INQUIRE LAND BY SECTION

04/03/02 15:22:
OGOMES -TP
PAGE NO:

Sec : 08 Twp : 18S Rng : 30E Section Type : NORMAL

L 40.00	K 40.00	J 40.00	I 40.00
Federal owned	Federal owned A	Federal owned	Federal owned
M 40.00	N 40.00	O 40.00	P 40.00
Federal owned	Federal owned	Federal owned A	Federal owned

PF01 HELP	PF02	PF03 EXIT	PF04 GoTo	PF05	PF06
PF07 BKWD	PF08 FWD	PF09 PRINT	PF10 SDIV	PF11	PF12

CMD : ONGARD 04/03/02 15:23:
OG6IWC INQUIRE WELL COMPLETIONS OGOMES -TP

API Well No : 30 15 24298 Eff Date : 09-22-1997 WC Status : P
Pool Idn : 84872 SAND TANK;MORROW (GAS)
OGRID Idn : 26485 BURLINGTON RESOURCES OIL & GAS CO
Prop Idn : 18709 HOLLY 8 FEDERAL COM

Well No : 001
GL Elevation: 3561

	U/L	Sec	Township	Range	North/South	East/West	Prop/Act(P/
	---	---	---	---	---	---	---
B.H. Locn	: G	8	18S	30E	FTG 1980 F N	FTG 1980 F E	A
Lot Identifier:							
Dedicated Acre:							
Lease Type	: F						
Type of consolidation (Comm, Unit, Forced Pooling - C/U/F/O)							:

M0025: Enter PF keys to scroll

PF01 HELP	PF02	PF03 EXIT	PF04 GoTo	PF05	PF06
PF07	PF08	PF09	PF10 NEXT-WC	PF11 HISTORY	PF12 NXTREC

County Eddy Pool Sand Tank-Strawn Gas

TOWNSHIP 18 South Range 30 East NMPM

6	5	4	3	2	1	
7	8	9	10	11	12	
18	17	16	15	14	13	
19	20	21	22	23	24	
30	29	28	27	26	25	
31	32	33	34	35	36	

Description: $\frac{5}{2}$ Sec. 5 (A-7158, 12-8-82)

Ext: $\frac{5}{2}$ Sec. 4 (A-7279, 5-17-83) Ext: $\frac{N}{2}$ Sec. 5 (R-10619, 7-2-96)

Ext: $\frac{E}{2}$ Sec. 8 (R-11005, 7-24-98)