

MERIDIAN OIL

February 13, 1992

Oil Conservation Commission Division

22 FEB 1992 11 9 33

Attn: Mr. Michael E. Stogner
Oil Conservation Commission
P. O. Box 2088
Santa Fe, NM 87504

RE: REQUEST A NON-STANDARD 120 ACRE
GAS PRORATION UNIT
J.F. JANDA (NCT-J) NO. 1
JALMAT-TANSILL-YATES-7 RIVERS POOL
I, SEC. 4, T23S, R36E
LEA COUNTY, NEW MEXICO
B-229

MSF-1678?

Dear Mr. Stogner:

This well was formerly operated by Doyle Hartman. On October 7, 1991, I submitted form C-104 to return this TA'd well back to production and to change Operator name to Meridian. A form C-102 was given to us by Doyle Hartman in the file records which had previously been assigned the SE/4 Sec. 4, 160 acres gas proration unit.

Your Hobbs district office informed me that there is now a well operated by Chevron, the J. F. Janda NCT-J #2, in unit letter P, SE/4 SE4 Sec. 4, 40 acre assigned to it. We now have to request a non-standard proration unit in order to produce this well.

Enclosed is Copy of form C-102 rededicating acreage to a Non-standard 120 acres. A list of the offset operators is attached. Offsets were notified by registered mail on 2/13/92.

Should you require additional information on this request, please contact me at A/C 915-688-6906.

Sincerely,

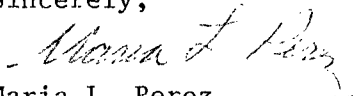

Maria L. Perez
Prod. Assistant

MLP/sm

- xc: Well File
- Don McBee
- Land (2)
- Jt. Interest
- Resv. Engineer
- Kevin Midkiff
- Geologist
- Hobbs Field Office
- OCD - Hobbs
- Richard Atchley
- Reading File
- Maria L. Perez
- Michele Alcantara - Houston

J. F. Janda (NCT-J) No. 1
I, Sec. 4, T23S, R33E
Lea County, NM

OFFSET OPERATORS

Arco Oil & Gas Co.
P. O. Box 1610
Midland, TX 79702

Chevron USA Inc.
P. O. Box 1150
Midland, TX 79702

Clayton W. Williams, Jr.
6 Desta Drive, Suite 3000
Midland, TX 79705

Submit to Appropriate District Office
 State Lease - 4 copies
 Fee Lease - 3 copies

State of New Mexico
 Energy, Minerals and Natural Resources Department

Form C-102
 Revised 1-1-89

OIL CONSERVATION DIVISION

DISTRICT I
 P.O. Box 1980, Hobbs, NM 88240

P.O. Box 2088

Santa Fe, New Mexico 87504-2088

DISTRICT II
 P.O. Drawer DD, Artesia, NM 88210

DISTRICT III
 1000 Rio Brazos Rd., Aztec, NM 87410

WELL LOCATION AND ACREAGE DEDICATION PLAT

All Distances must be from the outer boundaries of the section

Operator MERIDIAN OIL INC.			Lease J.F. JANDA (NCT-J)		Well No. 1
Unit Letter I	Section 4	Township 23-S	Range 36-E	County NMPM LEA	

Actual Footage Location of Well:
 1650 feet from the SOUTH line and 990 feet from the EAST line

Ground level Elev. 3497'	Producing Formation YATES-7 RIVERS	Pool JALMAT-TANSILL-YATES-7 RIVERS	Dedicated Acreage: 120 Acres
-----------------------------	---------------------------------------	---------------------------------------	---------------------------------

- Outline the acreage dedicated to the subject well by colored pencil or hatchure marks on the plat below.
- If more than one lease is dedicated to the well, outline each and identify the ownership thereof (both as to working interest and royalty).
- If more than one lease of different ownership is dedicated to the well, have the interest of all owners been consolidated by communitization, unitization, force-pooling, etc.?
 Yes No If answer is "yes" type of consolidation _____
 If answer is "no" list the owners and tract descriptions which have actually been consolidated. (Use reverse side of this form if necessary). _____
 No allowable will be assigned to the well until all interests have been consolidated (by communitization, unitization, forced-pooling, or otherwise) or until a non-standard unit, eliminating such interest, has been approved by the Division.

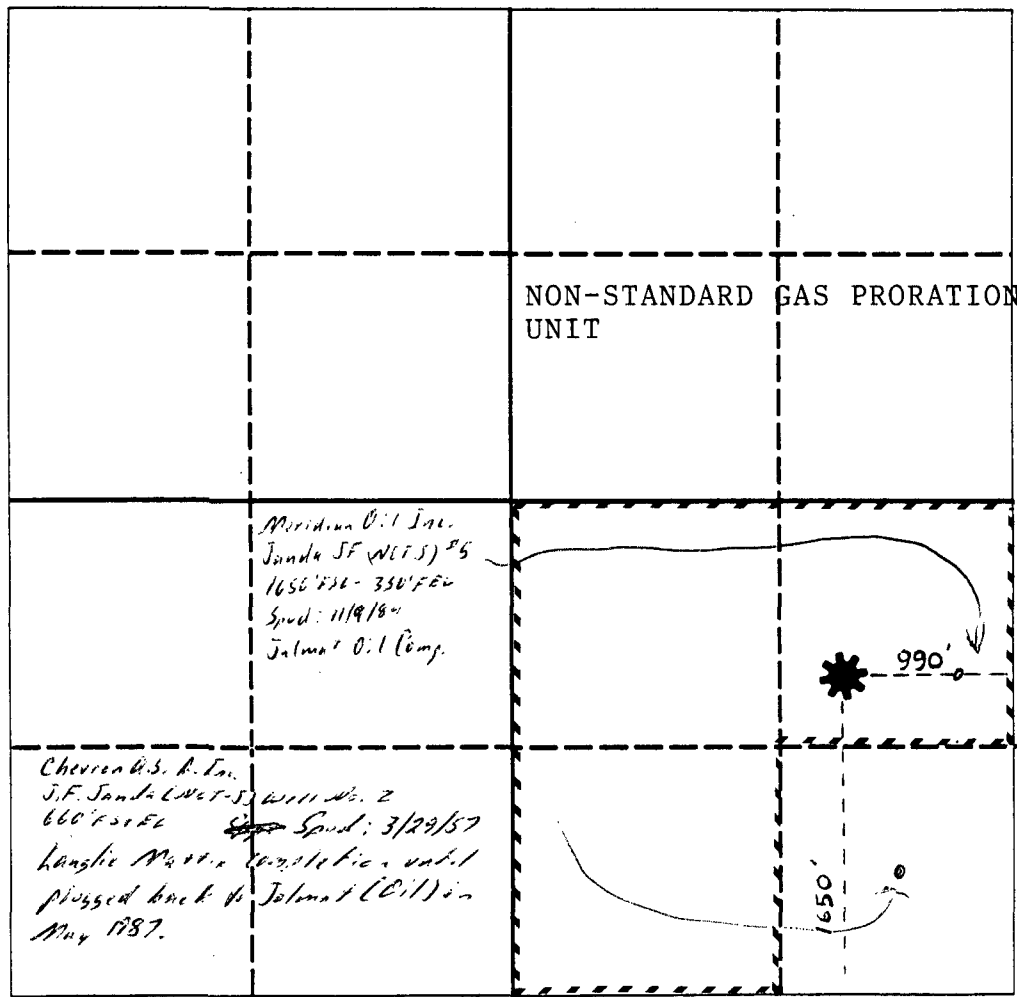

OPERATOR CERTIFICATION
 I hereby certify that the information contained herein is true and complete to the best of my knowledge and belief.

Signature
Maria L. Perez
 Printed Name
 MARIA L. PEREZ
 Position
 PRODUCTION ASST
 Company
 MERIDIAN OIL INC.
 Date
 2-12-92

SURVEYOR CERTIFICATION
 I hereby certify that the well location shown on this plat was plotted from field notes of actual surveys made by me or under my supervision, and that the same is true and correct to the best of my knowledge and belief.

Date Surveyed
 Signature & Seal of Professional Surveyor
 Certificate No.

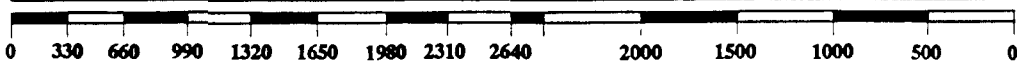



STATE OF NEW MEXICO
ENERGY, MINERALS AND NATURAL RESOURCES DEPARTMENT

OIL CONSERVATION DIVISION
HOBBS DISTRICT OFFICE

February 4, 1992

BRUCE KING
GOVERNOR

POST OFFICE BOX 1980
HOBBS, NEW MEXICO 88241-1980
(505) 393-6161

Meridian Oil Inc.
P.O. Box 51810
Midland, TX 79710-1810

Attn: Connie L. Malik

Re: Wells Which Still Need C-104 for Change of Transporter
from EPG to Sid Richardson

Gentlemen:

The wells listed below show El Paso as gas transporter. Some of them do not show production but we have received no disconnect notice or a request to TA these wells. Since El Paso is no longer the transporter, please file C-104 showing Sid Richardson, a disconnect notice, or request to TA these wells.

8/2/92

Bates BB&S #1-E 29-25-37	Jalmat
Bates #1-L 20-25-37	Jalmat
Bates #3-K 20-25-37	Jalmat
Wells Fed. #3-K 4-25-37	Jalmat
Shell Black#2-0 21-24-37	Jalmat
Langlie A St. #2Y-H 36-24-36	Jalmat
Winningham #2-P 19-25-37	Jalmat
Cooper B #3-A 14-24-36	Jalmat
B.M. Justis #1-H 19-25-37	Jalmat
Langford #1-G 25-23-36	Jalmat
Shell State #7-I 2-23-36	Jalmat
Wilson State #1-F 32-20-36	Eumont

1. David Cook
2. Kevin McKiff

Need to know status of these wells. If TA'd, need integrity test to request TA status

2-11-92

Maria Perez

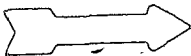

We are returning Form C-104 filed Oct. 22, 1991, indicating you planned to return this well to production as a Jalmat gas well. This well cannot be produced as a Jalmat gas well with the 160-acres (SE/4 Sec. 4) dedicated to it, because Chevron's J.F. Janda NCT-J #2-P, a Jalmat oil well, lies within this proration unit. Should Meridian decide to return this well to production you will need to have the NSP reduced to 120-acres. (Talked to Maria Perez about this but have heard nothing back).

Very truly yours,

OIL CONSERVATION DIVISION

Jerry Sexton
Jerry Sexton, Spvr. Dist. I

*J.F. Janda
(NCT-J) #1*

ed
Encl.



MERIDIAN OIL

OIL CONSERVATION DIVISION
RECEIVED

'92 FEB 24 AM 9 21

February 19, 1992

Attn: Mr. Michael E. Stogner
Oil Conservation Commission
P. O. Box 2088
Santa Fe, NM 87504

RE: REQUEST A NON-STANDARD
120 ACRE GAS PRORATION UNIT
J. F. JANDA (NCT-J) NO. 1
JALMAT-TANSILL-YATES-7 RVRS POOL
I, SEC. 4, T23S, R36E
LEA COUNTY, NEW MEXICO
B-229

Dear Mr. Stogner:

The captioned request was sent to you on February 13, 1992. Enclosed are the certified-return receipts signed by the three offset operators as proof of notification.

Sincerely,

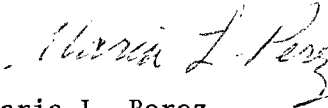

Maria L. Perez
Production Asst.

MLP/sm
A/C 915-688-6906

xc: Well File
Don McBee
Reading File
Maria L. Perez

SENDER: Complete items 1 and 2 when additional services are desired, and complete items 3 and 4.
Put your address in the "RETURN TO" Space on the reverse side. Failure to do this will prevent this card from being returned to you. The return receipt fee will provide you the name of the person delivered to and the date of delivery. For additional fees the following services are available. Consult postmaster for fees and check box(es) for additional service(s) requested.

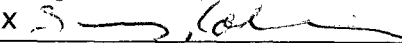
1. Show to whom delivered, date, and addressee's address. (Extra charge) 2. Restricted Delivery (Extra charge)

3. Article Addressed to: ARCO OIL & GAS CO. P. O. BOX 1610 MIDLAND, TX 79702	4. Article Number P 451-131-500
	Type of Service: <input type="checkbox"/> Registered <input type="checkbox"/> Insured <input checked="" type="checkbox"/> Certified <input type="checkbox"/> COD <input type="checkbox"/> Express Mail <input type="checkbox"/> Return Receipt for Merchandise
Always obtain signature of addressee or agent and DATE DELIVERED.	
5. Signature - Addressee X 	8. Addressee's Address (ONLY if requested and fee paid)
6. Signature - Agent X	
7. Date of Delivery FEB 18 1992	

PS Form 3811, Apr. 1989

*U.S.G.P.O. 1989-238-815

DOMESTIC RETURN RECEIPT

SENDER: Complete items 1 and 2 when additional services are desired, and complete items 3 and 4.
Put your address in the "RETURN TO" Space on the reverse side. Failure to do this will prevent this card from being returned to you. The return receipt fee will provide you the name of the person delivered to and the date of delivery. For additional fees the following services are available. Consult postmaster for fees and check box(es) for additional service(s) requested.

1. Show to whom delivered, date, and addressee's address. (Extra charge) 2. Restricted Delivery (Extra charge)

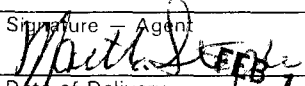
3. Article Addressed to: CHEVRON USA INC. P. O. Box 1150 MIDLAND, TX 79702	4. Article Number P 451-131-499
	Type of Service: <input type="checkbox"/> Registered <input type="checkbox"/> Insured <input checked="" type="checkbox"/> Certified <input type="checkbox"/> COD <input type="checkbox"/> Express Mail <input type="checkbox"/> Return Receipt for Merchandise
Always obtain signature of addressee or agent and DATE DELIVERED.	
5. Signature - Addressee X	8. Addressee's Address (ONLY if requested and fee paid)
6. Signature - Agent X 	
7. Date of Delivery FEB 17 1992	

PS Form 3811, Apr. 1989

*U.S.G.P.O. 1989-238-815

DOMESTIC RETURN RECEIPT

SENDER: Complete items 1 and 2 when additional services are desired, and complete items 3 and 4.
Put your address in the "RETURN TO" Space on the reverse side. Failure to do this will prevent this card from being returned to you. The return receipt fee will provide you the name of the person delivered to and the date of delivery. For additional fees the following services are available. Consult postmaster for fees and check box(es) for additional service(s) requested.

1. Show to whom delivered, date, and addressee's address. (Extra charge) 2. Restricted Delivery (Extra charge)

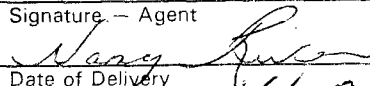
3. Article Addressed to: CLAYTON W. WILLIAMS, JR. 6 DESTA DRIVE, STE 3000 MIDLAND, TX 79705	4. Article Number P 451-131-501
	Type of Service: <input type="checkbox"/> Registered <input type="checkbox"/> Insured <input checked="" type="checkbox"/> Certified <input type="checkbox"/> COD <input type="checkbox"/> Express Mail <input type="checkbox"/> Return Receipt for Merchandise
Always obtain signature of addressee or agent and DATE DELIVERED.	
5. Signature - Addressee X	8. Addressee's Address (ONLY if requested and fee paid)
6. Signature - Agent X 	
7. Date of Delivery 2-24-92	

PS Form 3811, Apr. 1989

*U.S.G.P.O. 1989-238-815

DOMESTIC RETURN RECEIPT



STATE OF NEW MEXICO OIL CONSERVATION DIVISION
 ENERGY, MINERALS AND NATURAL RESOURCES DEPARTMENT
 OIL CONSERVATION DIVISION
 HOBBS DISTRICT OFFICE

RECEIVED
 '92 FEB 24 PM 10 17

BRUCE KING
 GOVERNOR

POST OFFICE BOX 1980
 HOBBS, NEW MEXICO 88241-1980
 (505) 393-6161

OIL CONSERVATION DIVISION
 P. O. BOX 2088
 SANTA FE, NEW MEXICO 87501

RE: Proposed:

- MC _____
- DHC _____
- NSL _____
- NSP *Amend NSP 605*
- SWD _____
- WFX _____
- PMX _____

Gentlemen:

I have examined the application for the:

Operator	Lease & Well No.	Unit	S-T-R
and my recommendations are as follows:			
<i>[Handwritten Signature]</i>			

and my recommendations are as follows:

[Handwritten Signature]

Yours very truly,

Jerry Sexton
 Supervisor, District 1

/ed