



STATE OF NEW MEXICO

ENERGY, MINERALS AND NATURAL RESOURCES DEPARTMENT

OIL CONSERVATION DIVISION

GARREY CARRUTHERS
GOVERNOR

POST OFFICE BOX 2088
STATE LAND OFFICE BUILDING
SANTA FE, NEW MEXICO 87504
(505) 827-5800

April 17, 1989

Texaco Producing, Inc.
P.O. Box 728
Hobbs, NM 88240

Attention: J.A. Schaffer,
District Operations Manager

RE: Division Administrative Order
NSP-1570(L)(SD), ARCO Oil &
Gas Company, W.C. Roach Lease,
W/2-2-20S-37E, Eumont Gas Pool,
Lea County, New Mexico.

Dear Mr. Schaffer:

On April 17, 1989, the Oil Conservation Division office in Santa Fe received your letter of objection to the subject filing dated April 14, 1989, see attached. Said application from ARCO was received on March 15, 1989 and Administrative Order NSP-1570(L)(SD), also attached, was issued on April 6, 1989. This application met all of the requirements in Rules 2(c) and 2(a)4 of Division Order R-8170, as amended, and was therefore approved subsequent to the required 20-day waiting period. Since your letter of objection was not filed with the Division within the prescribed waiting period, the Administrative Order will not be affected. However, if you still wish to follow through with your objection, an application by Texaco for a hearing to review and rescind said Order NSP-1570(L)(SD) will be required.

If you should have any questions concerning this matter, please contact me.

Sincerely,

Michael E. Stogner
Administrative Application Reviewer

MES/ag

cc: ARCO Oil & Gas Co.
Oil Conservation Division - Hobbs
File: NSP-1197 NSP-1570(L)(SD)



Texaco USA

PO Box 1980
Hobbs NM 88240
505 336 7001

April 14, 1989

State of New Mexico
Energy & Minerals Department
Oil Conservation Commission
P. O. Box 1980
Hobbs, New Mexico 88240

Attention: Mr. Jerry Sexton
District Supervisor

Gentlemen:

Texaco Producing Inc. protests ARCO's application for simultaneous dedication, non-standard proration unit and unorthodox locations on their W. C. Roach Well Nos. 1, 6, and 7, W/2 Section 21, T-20-S, R-37-E, Lea County, New Mexico. The subject application, if approved, will not protect Texaco's correlative rights on the offsetting acreage.

Yours very truly,

J. A. Schaffer
District Operations Manager

DBW:JRB

cc: Mr. W. J. LeMay
OCC - Santa Fe



STATE OF NEW MEXICO
ENERGY, MINERALS AND NATURAL RESOURCES DEPARTMENT
OIL CONSERVATION DIVISION

GARREY CARRUTHERS
GOVERNOR

POST OFFICE BOX 2088
STATE LAND OFFICE BUILDING
SANTA FE, NEW MEXICO 87504
(505) 827-5800

April 6, 1989

ARCO Oil & Gas Company
P.O. Box 1610
Midland, TX 79702

Attention: Josh C. Fu

Administrative Order NSP-1570(L)(SD)

Dear Mr. Fu:

Reference is made to your application of March 13, 1989, for a 320-acre non-standard gas proration unit consisting of the following acreage in the Eumont Gas Pool:

LEA COUNTY, NEW MEXICO
TOWNSHIP 20 SOUTH, RANGE 37 EAST, NMPM
Section 21: W/2

Said unit is to be simultaneously dedicated to the following three existing wells all on the W.C. Roach Lease in the W/2 of said Section 21:

Well No. 1 located 330 feet from the North and West lines (Unit D);

Well No. 6 located 660 feet from the North and 1980 feet from the West line (Unit C); and,

Well No. 7 located at a standard gas well location for the proposed unit, 1980 feet from the South and West lines (Unit K).

It is my understanding that the Eumont Gas Pool underlying the W/2 of said Section 21 is presently developed by two 160-acre non-standard gas spacing and proration units, both authorized by Division Administrative Order NSP-1196. The NW/4 being simultaneously dedicated to the W.C. Roach Wells No. 1 and 6 and the SW/4 being dedicated to the W.C. Roach Well No. 7.

The W.C. Roach Wells No. 1 and 6 are located at unorthodox gas well locations for the proposed 320-acre unit (Rule 2(b)4 of the Special Rules and Regulations for the Eumont Gas Pool, as promulgated by Division Order No. R-8170, as amended); however the No. 1 well was drilled and completed prior to the creation of the Eumont Gas Pool and its location is therefore authorized under the provisions of Rule 2(b)2 of the Eumont Special Rules. At this time the location of the Well No. 6 is hereby approved pursuant to Rule 2(c) of said Order No. R-8170, as amended.

Administrative Order NSP-1570(L)(SD)
ARCO Oil and Gas Company
April 5, 1989
Page 2

Furthermore, by authority granted me under the provisions of Rule 2(a)4 of said Order No. R-8170, the above-described 320-acre gas proration unit is hereby approved.

Sincerely,



for William J. LeMay
Director

WJL/MES/ag

cc: Oil Conservation Division - Hobbs
NM Oil and Gas Engineering Committee - Hobbs
File: NSP-1196

REMARKS: Division Administrative Order NSP-1196 is hereby placed in abeyance until further notice.

AMERADA HESS CORPORATION

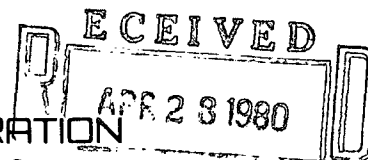

OIL CONSERVATION DIVISION

SANTA FE

P.O. DRAWER "D"

MONUMENT, NEW MEXICO 88265

April 25, 1980

New Mexico Oil Conservation Division
P.O. Box 2088
Santa Fe, New Mexico 87501

Re: Application of Amerada Hess Corporation
for administrative approval of 160 acre
Non-Standard Gas Proration Unit.

Gentlemen:

Amerada Hess Corporation requests that a 160 acre non-standard gas proration unit consisting of the S/2 of the NW/4 and the W/2 of the NE/4 of Sec. 20, T19S, R37E, Lea County, New Mexico be assigned to State "L" Gas Comm. #3, Unit E, Sec. 20, T19S, R37E. *Cummont Gas Pool*

Form C-102 and plat of wells in the area are attached.

The following offset operators have been furnished a copy of this application by registered mail.

Getty Oil Company, Box 730, Hobbs, New Mexico 88240
Gulf Oil Corporation, Box 670, Hobbs, New Mexico 88240
Shell Oil Company, Box 1509, Midland, Texas 79702
Texaco, Inc., Box 728, Hobbs, New Mexico 88240
Grace Petroleum, Box 2358, Midland, Texas 79702

AMERADA HESS CORPORATION

By

E. B. Zuley
Supv. Adm. Ser.

XC: R.T. Thomas, Seminole
Gib Miller, Tulsa
George Garrett, Seminole
Prod. P & C, Tulsa
N.M.O.C.D., Hobbs
M.C. Black, Seminole

NEW MEXICO OIL CONSERVATION COMMISSION
WELL LOCATION AND ACREAGE DEDICATION PLAT



All distances must be from the outer boundaries of the Section

Lessee AMERADA HESS CORP.			Lease STATE L. GAS CORP. CONS. RATION DIVISION		
Section 1	Section 20	Township 19 South	Range 37 East	County Lea	
Well Name 1980					
Producing Formation 7-Rivers Queen		Eumont		Dedicated Acreage 160	

- Outline the acreage dedicated to the subject well by colored pencil or hairpencil marks on the plat below.
- If more than one lease is dedicated to the well, outline each and identify the ownership thereof (both as to working interest and royalty).
- If more than one lease of different ownership is dedicated to the well, have the interests of all owners been consolidated by communitization, unitization, force-pooling, etc?

☐ Yes ☐ No If answer is "yes," type of consolidation _____

If answer is "no," list the owners and tract descriptions which have actually been consolidated. (Use reverse side of this form if necessary.) _____

No allowable will be assigned to the well until all interests have been consolidated (by communitization, unitization, forced-pooling, or otherwise) or until a non-standard unit, eliminating such interests, has been approved by the Commission.

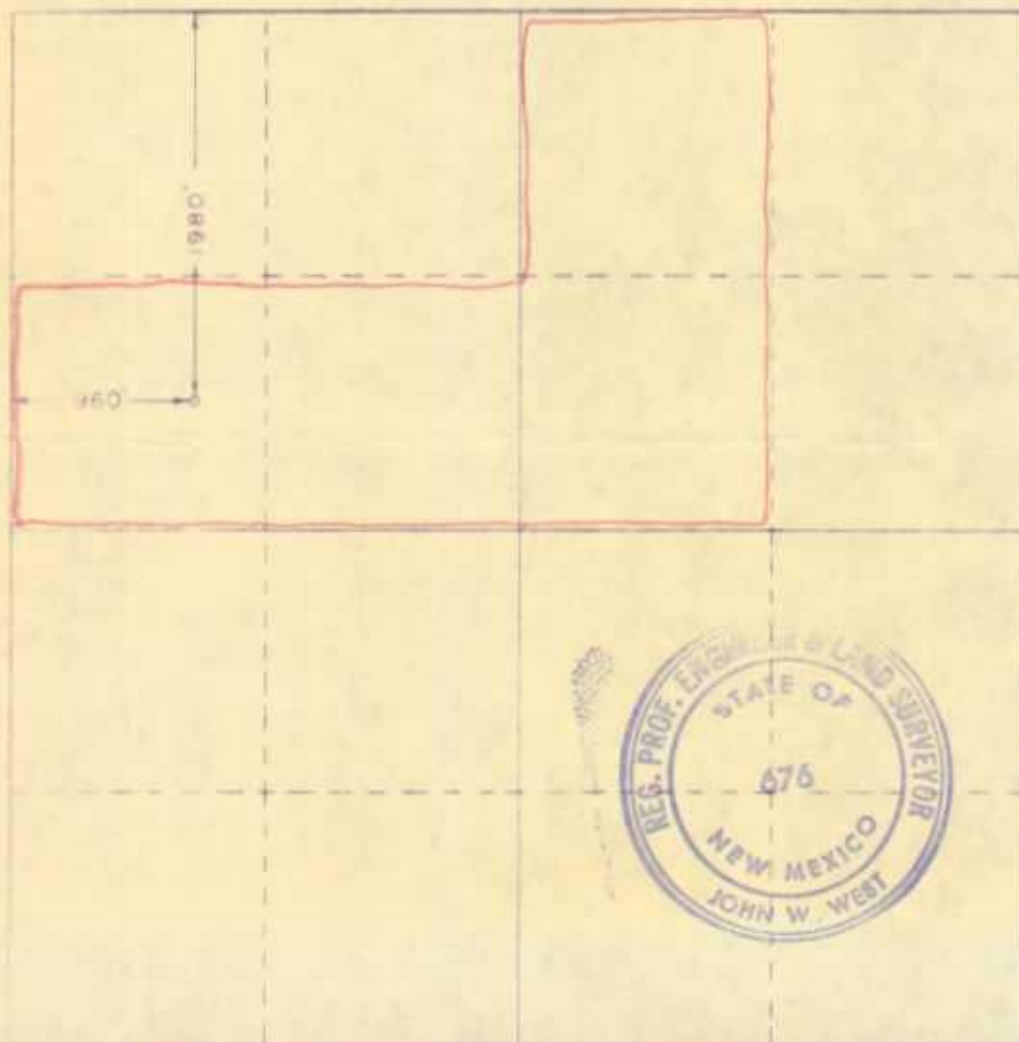

CERTIFICATION

I hereby certify that the information contained herein is true and complete to the best of my knowledge and belief.

Name
E. B. Fisher
Position
Supv. Adm. Ser.
Company
Amerada Hess Corp.

Date
April 25, 1980

I hereby certify that the well location shown on this plat was plotted from field notes of actual surveys made by me or under my supervision, and that the same is true and correct to the best of my knowledge and belief.

Date Surveyed
October 30, 1979
Registered Professional Engineer
and/or Land Surveyor

John W. West
Certificate No. **John W. West 676**
Ronald J. Eason 3239

RECEIVED
 APR 23 1980
 OIL CONSERVATION DIVISION
 SANTA FE

R 37 E

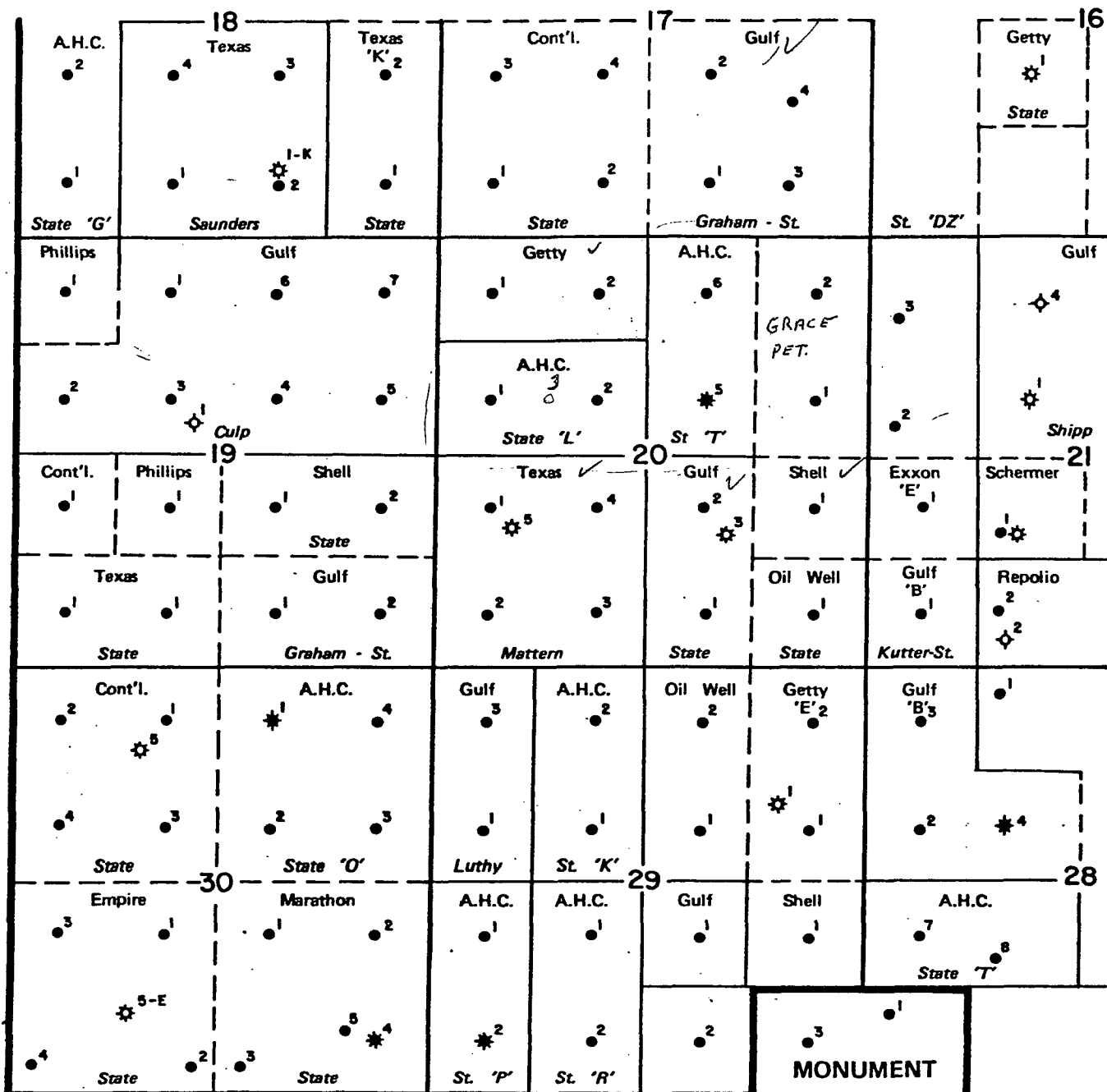

T
19
S

MONUMENT

<p>Location Map</p>	<p>LEGEND</p> <ul style="list-style-type: none"> Oil Gas Dry & Abn Injection 	<p>SOUTHWEST PRODUCTION REGION EUMONT FIELD Lea County, New Mexico</p> <p>AMERADA HESS</p> <p>0 2000' 4000'</p> <p>Date: _____ Page No. _____</p> <p>Originator: _____ Ref. No. _____</p>
---------------------	--	--



STATE OF NEW MEXICO
ENERGY AND MINERALS DEPARTMENT
OIL CONSERVATION DIVISION

BRUCE KING
GOVERNOR

LARRY KEHOE
SECRETARY

April 30, 1980

POST OFFICE BOX 2088
STATE LAND OFFICE BUILDING
SANTA FE, NEW MEXICO 87501
(505) 827-2434

Amerada Hess Corporation
P. O. Drawer "D"
Monument, New Mexico 88265

Re: Application for Non-Standard
Proration Unit: State "L" Gas
Com No. 3, Unit E, Sec. 20, T-19-S,
R-37-E, Lea County, New Mexico

We may not process the subject application for a non-standard proration unit until the required information or plats checked below (is) (are) submitted.

- * ☒ A plat must be submitted clearly showing the ownership of the offsetting leases.
- * ☒ A statement must be submitted that offset owners have been notified of the application by certified mail.
- ☐ A plat must be submitted identifying the requested non-standard proration unit and offsetting acreage.
- ☐ The pool(s) or formation(s) for which the non-standard proration unit is requested must be identified.
- ☐ Other:

Very truly yours,

R. L. STAMETS
Technical Support Chief

RLS/dr

- * The ownership of the SE/4 SE/4 of Section 20, T-19-S, R-37-E is not clear. This ancient ownership map shows the names of companies no longer in existence.

AMERADA HESS CORPORATION

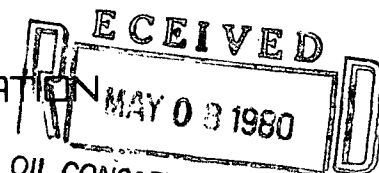

OIL CONSERVATION DIVISION
SANTA FE, NEW MEXICO 88265

May 2, 1980

New Mexico Oil Conservation Division
P. O. Box 2088
Santa Fe, New Mexico 87501

Re: Application of Amerada Hess Corporation
for administrative approval of 160 acre
Non-Standard Gas Proration Unit.

*NSP - 1197
Cumulative Gas Pool
Rule 5 (EC) 3 R-1670
June 7, 1980*

Gentlemen:

Amerada Hess Corporation requests that a 160 acre non-standard gas proration unit consisting of the S/2 of the NW/4 and the W/2 of the NE/4 of Sec. 20, T19S, R37E, Lea County, New Mexico be assigned to State "L" Gas Comm. #3, Unit E, Sec. 20, T19S, R37E.

Form C-102 and plat of wells in the area are attached.

The following offset operators have been furnished a copy of this application by certified mail.

Getty Oil Company, Box 730, Hobbs, New Mexico 88240
Gulf Oil Corporation, Box 670, Hobbs, New Mexico 88240
Shell Oil Company, Box 1509, Midland, Texas 79702
Texaco, Inc. Box 728, Hobbs, New Mexico 88240
Grace Petroleum, Box 2358, Midland, Texas 79702
The Wiser Oil Company, Box 2467, Hobbs, New Mexico 88240

AMERADA HESS CORPORATION

By

E. B. Fisher
Supv. Adm. Ser.

XC: R.T. Thomas, Seminole
Gib Miller, Tulsa
George Garrett, Seminole
Prod. P&C, Tulsa
N.M.O.C.D., Hobbs
M.C. Black, Seminole

NEW MEXICO OIL CONSERVATION COMMISSION
WELL LOCATION AND ACREAGE DEDICATION PLAT

Form C-102
Supersedes C-128
Effective 1-4-85

All distances must be from the outer boundaries of the Section

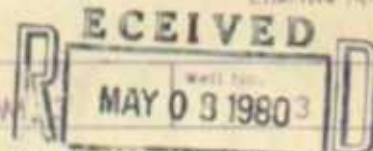

Lessor AMERADA HESS CORP.			Lessee STATE L. GAS CO.		
Tract Letter E	Section 20	Township 19 South	Range 37 East	County Leo	
Actual Location of Well: 1980 feet from the North line and 960 feet from the West line					
Ground Level Elev. 3653.1	Producing Formation: Seven Rivers Queen		Tract Eumont	Dedicated Acreage 160 Acres	

- Outline the acreage dedicated to the subject well by colored pencil or hatchure marks on the plat below.
- If more than one lease is dedicated to the well, outline each and identify the ownership thereof (both as to working interest and royalty).
- If more than one lease of different ownership is dedicated to the well, have the interests of all owners been consolidated by communization, unitization, force-pooling, etc?

☐ Yes ☐ No If answer is "yes" type of consolidation _____

If answer is "no" list the owners and tract descriptions which have actually been consolidated. (Use reverse side of this form if necessary.) _____

No allowable will be assigned to the well until all interests have been consolidated (by communization, unitization, forced-pooling, or otherwise) or until a non-standard unit, eliminating such interests, has been approved by the Commission.

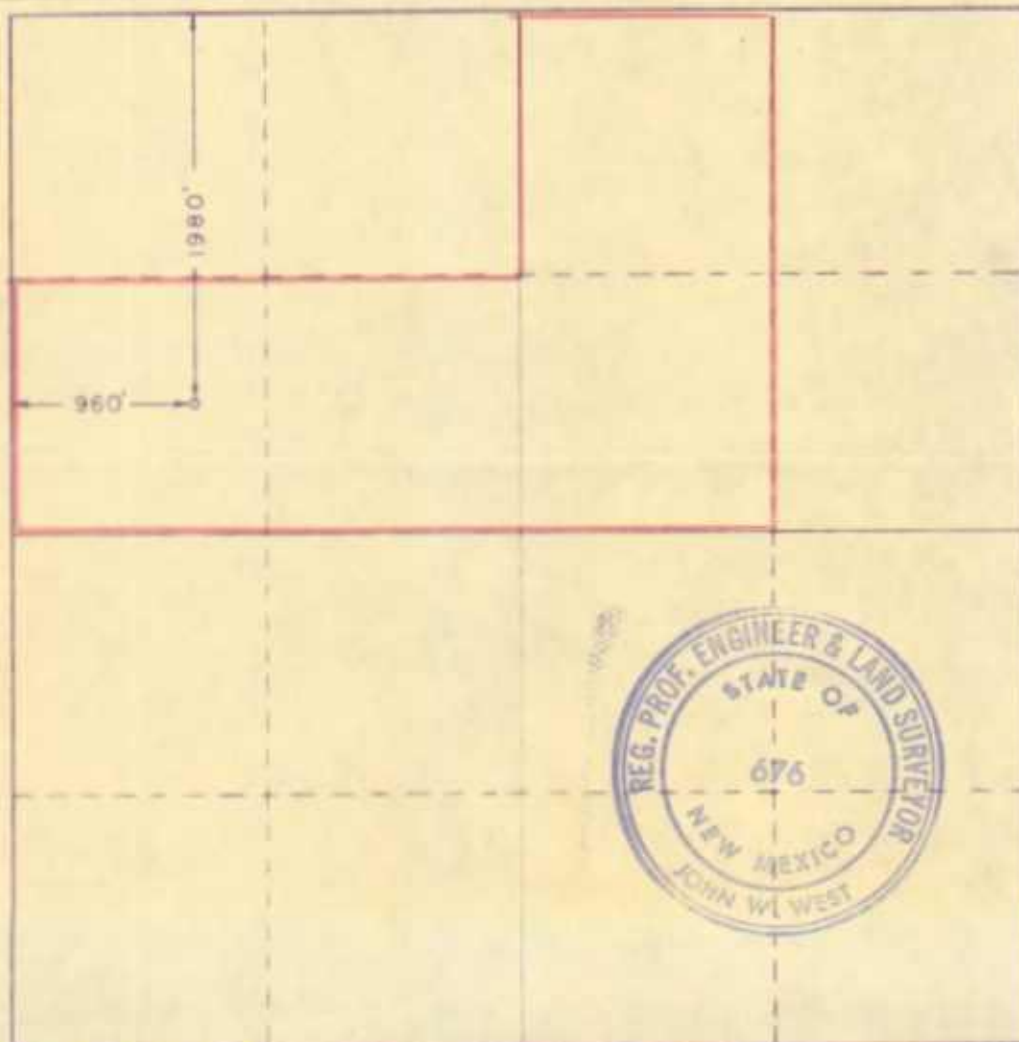

CERTIFICATION

I hereby certify that the information contained herein is true and complete to the best of my knowledge and belief.

Name
E. B. Eider
Position
Supv. Adm. Ser.
Company
Amerada Hess Corporation
Date
5-2-80

I hereby certify that the well location shown on this plat was plotted from field notes of actual surveys made by me or under my supervision, and that the same is true and correct to the best of my knowledge and belief.

Date Surveyed
October 30, 1979
Registered Professional Engineer and/or Land Surveyor
John W. West
Certificate No. **John W. West 676**
Ronald J. Eidsen 3239

Scale: 0 100 200 300 400 500 600 700 800 900 1000

R 37 E

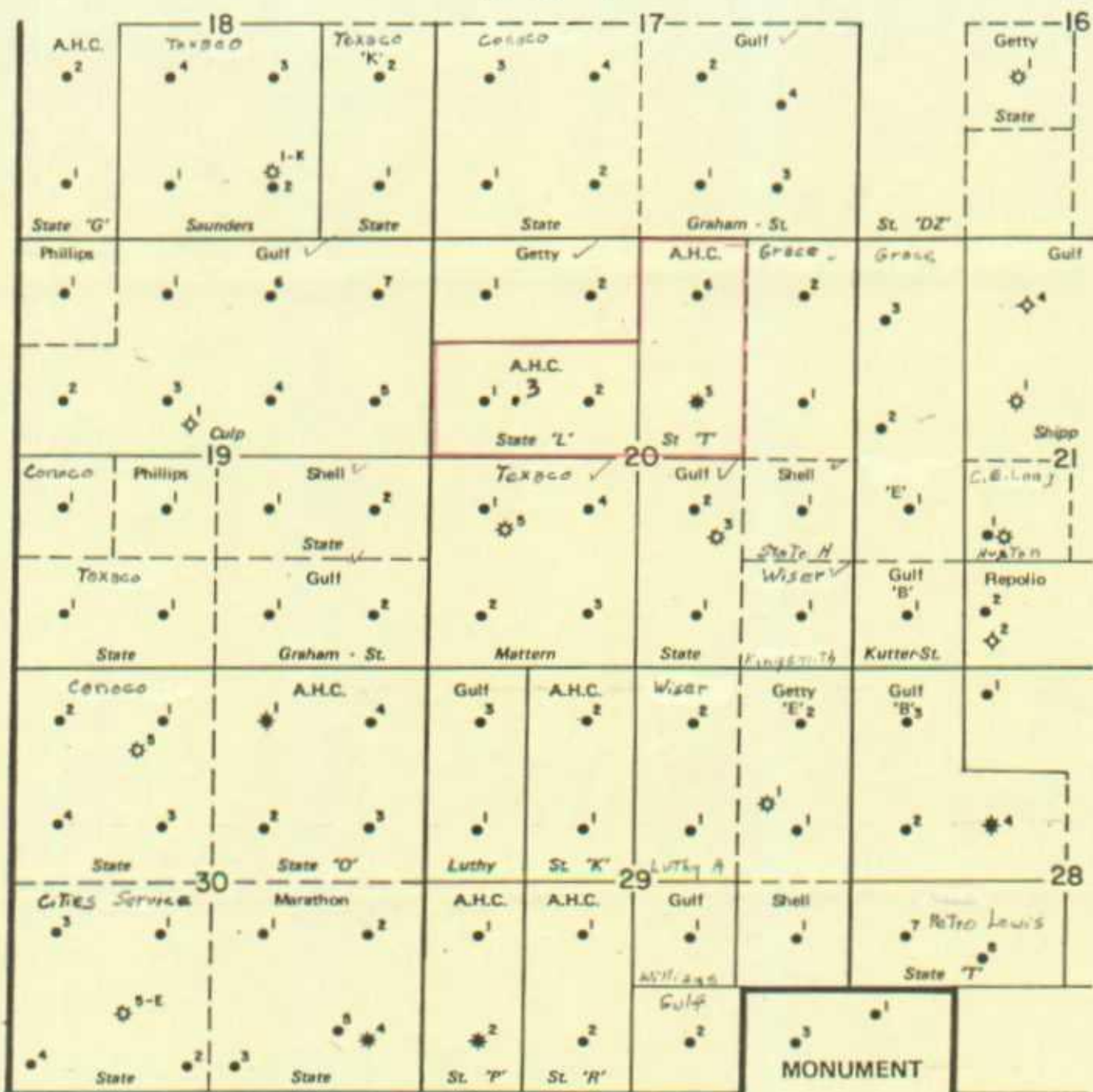

T
19
S

<p>Location Map</p>	<p>LEGEND</p> <ul style="list-style-type: none"> Oil Gas Dry & Abn Injection 	<p>SOUTHWEST PRODUCTION REGION EUMONT FIELD Lea County, New Mexico</p> <p>AMERADA HESS</p> <p>Date: _____</p> <p>Originator: _____</p> <p>Page No. _____</p> <p>Ref. No. _____</p> <p>0 2000' 4000'</p>
---------------------	--	---