

February 23, 1981

NSPS (2)  
Rule 104 D II  
No waiting required

Mr. Joe D. Ramey, Director  
Oil Conservation Division  
P.O. Box 2088  
Santa Fe, New Mexico 87501

Dear Mr. Ramey:

NSP-1241

Subject: Mesa Petroleum Co.  
Jess Federal #1  
660' FSL & 1980' FEL  
Sec. 5, T6S, R25E  
Chaves County, New Mexico  
185 acres

All of ~~part~~ partial  
NSP-1242  
& Jess Federal #2  
660' FSL & 1980' FEL  
Sec. 6, T6S, R25E  
Chaves County, New Mexico  
188 acres

Application is hereby made for an administrative approval for a non-standard shaped gas proration unit for the above captioned wells. The locations are orthodox for the Abo formation being applied for and sufficient acreage is available, 185 acres for the Jess Federal #1 and 188 acres for the Jess Federal #2, but due to survey anomalies of these sections as indicated on the attached plat the units must be rectangular in shape instead of square as is normal for 160 acre units.

Expeditious handling of this request and issuance of appropriate administrative order is appreciated.

Yours truly,

R.E. Mathis  
Regulatory Coordinator

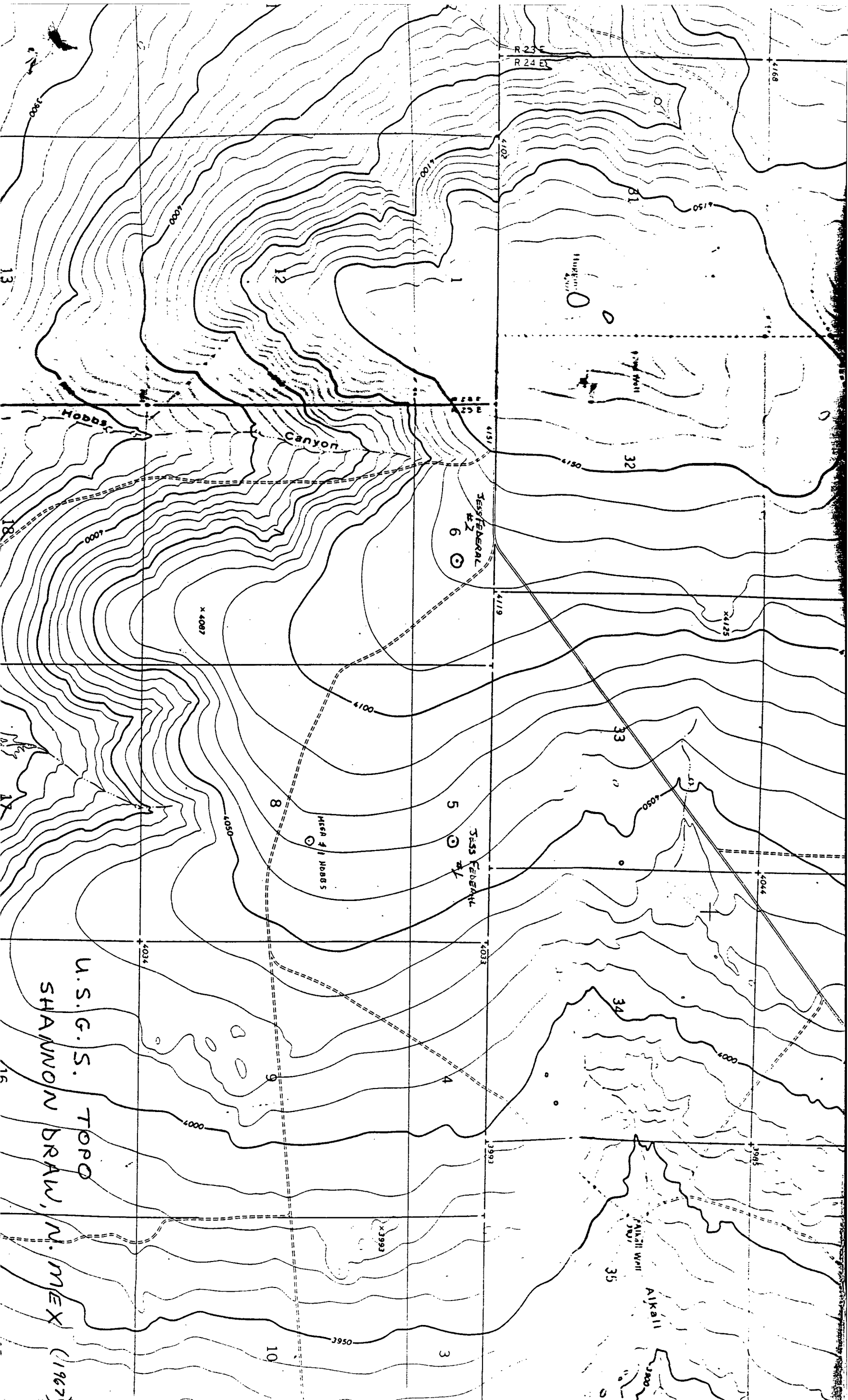

U.S.G.S. TOPO  
SHANNON DRAW, N. MEX (1967)