

JAMES E. SPERLING
JOSEPH E. ROEHL
GEORGE T. HARRIS, JR.
DAHIEL A. SISK
LELAND S. SEDBERRY, JR.
ALLEN C. DEWEY, JR.
JAMES A. PARKER
JOHN R. COONEY
KENNETH L. HARRIGAN
PETER J. ADANG
DALE W. EK
DENNIS J. FALK
JOE R. G. FULCHER
ARTHUR D. MELENDRES
JAMES P. HOUGHTON

LAW OFFICES
MODRALL, SPERLING, ROEHL, HARRIS & SISK
A PROFESSIONAL ASSOCIATION
PUBLIC SERVICE BUILDING
P. O. BOX 2168
ALBUQUERQUE, NEW MEXICO 87103
505-243-4511

JOHN F. SIMMS
(1885-1954)

J. R. MODRALL
(1902-1977)

AUGUSTUS T. SEYMOUR
(1907-1965)

RECEIVED
JUN 03 1981

OIL CONSERVATION DIVISION
SANTA FE

JUDY A. FRY
PAUL M. FISH
MARK B. THOMPSON III
GEORGE J. HOPKINS
JEFFREY W. LOUBET
RUTH M. SCHIFANI
THOMAS L. JOHNSON
LYNN H. SLADE
EACHARY L. MCCORMICK
CLIFFORD K. ATKINSON
DOUGLAS A. BAKER
LARRY P. AUSERMAN
CHARLES E. STUCKEY
DOUGLAS R. VADNAIS

June 1, 1981

Mr. Joe D. Ramey, Director
Department of Energy & Minerals
Oil Conservation Division
P. O. Box 2088
Santa Fe, New Mexico 87501

Dear Mr. Ramey:

Heretofore by your Administrative Order NSL-1331 dated March 10, 1981, you approved non-standard location for J. Felix Hickman, operator, Clark Well No. 8 located 1995 feet from the north line and 630 feet from the west line of Section 6, Township 24 North, Range 3 West, N.M.P.M., West Lindrith Gallup-Dakota Pool, Rio Arriba County, New Mexico. Acreage dedicated to the well totals 209.89 acres as shown on Form C-102. A well capable of producing in commercial quantities has been completed in the Dakota Formation. Pursuant to the provisions of Rule 104DII subparagraph H, request is hereby made to assign an allowable to the well increased over the top unit allowable in the proportion that the acreage dedicated to the well (209.89) bears to 160 acres, which is the applicable proration unit for the pool pursuant to the provisions of Division Order No. R-4314.

A copy of this letter request has been sent to direct or diagonal offset operators by certified mail. A list of those operators and the plat showing the location of the respective tracts are attached hereto.

Very truly yours,

James E. Sperling
James E. Sperling
Attorney for J. Felix Hickman

JES/jev
Attach.

cc: J. Felix Hickman
Curtis J. Little

NSP-1252
lots 1, 2, 3 & 4
and 5/2 NE 1/4
6-24 N-3W
Rule 3 R 4314
July 3, 81

J. Felix Hickman

North Offset Operator:

Getty Oil Company
Suite 700
3 Park Central
Denver, Colorado 80202

South Offset Operator:

Mobil Producing Texas & New Mexico, Inc.
901 E. Bender
Hobbs, New Mexico 88240

West and Southwest:

Cotton Petroleum Corp.
Suite 2200
717 17th Street
Denver, Colorado 80264

Northwest Diagonal Operator:

Amoco Production Company
Amoco Building
17th and Broadway
Denver, Colorado 80202

Relevant Portion of Billy Rice Canyon Quadrangle,
published () U.S.G.S. 7.5 minute topographical series ()

12°30' 302 12°30' 302 R. 4 W. R. 3 W. 4556 1 NW (SCHMITZ RANCH) 305



NEW MEXICO OIL CONSERVATION COMMISSION
WELL LOCATION AND ACREAGE DEDICATION PLAT

All distances must be from the outer boundaries of the Section.

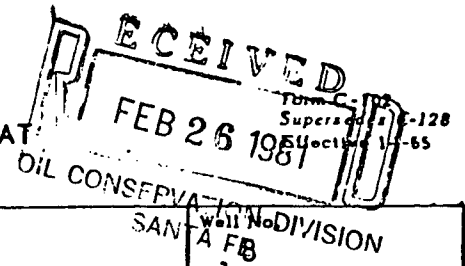

Operator J. FELIX HICKMAN		Lease CLARK		
Unit Letter G	Section 6	Township 24N	Range 3W	County Rio Arriba
Actual Footage Location of Wells 1995 feet from the North line and 630 feet from the West line				
Ground Level Elev: 7096	Producing Formation Dakota	Pool Lindrith Gallup-Dakota West	Dedicated Acreage 209.89238.04 Acres	

1. Outline the acreage dedicated to the subject well by colored pencil or hachure marks on the plat below.
2. If more than one lease is dedicated to the well, outline each and identify the ownership thereof (both as to working interest and royalty).
3. If more than one lease of different ownership is dedicated to the well, have the interests of all owners been consolidated by communitization, unitization, force-pooling, etc?

☐ Yes ☐ No If answer is "yes;" type of consolidation _____

If answer is "no," list the owners and tract descriptions which have actually been consolidated. (Use reverse side of this form if necessary.) _____

No allowable will be assigned to the well until all interests have been consolidated (by communitization, unitization, forced-pooling, or otherwise) or until a non-standard unit, eliminating such interests, has been approved by the Commission.

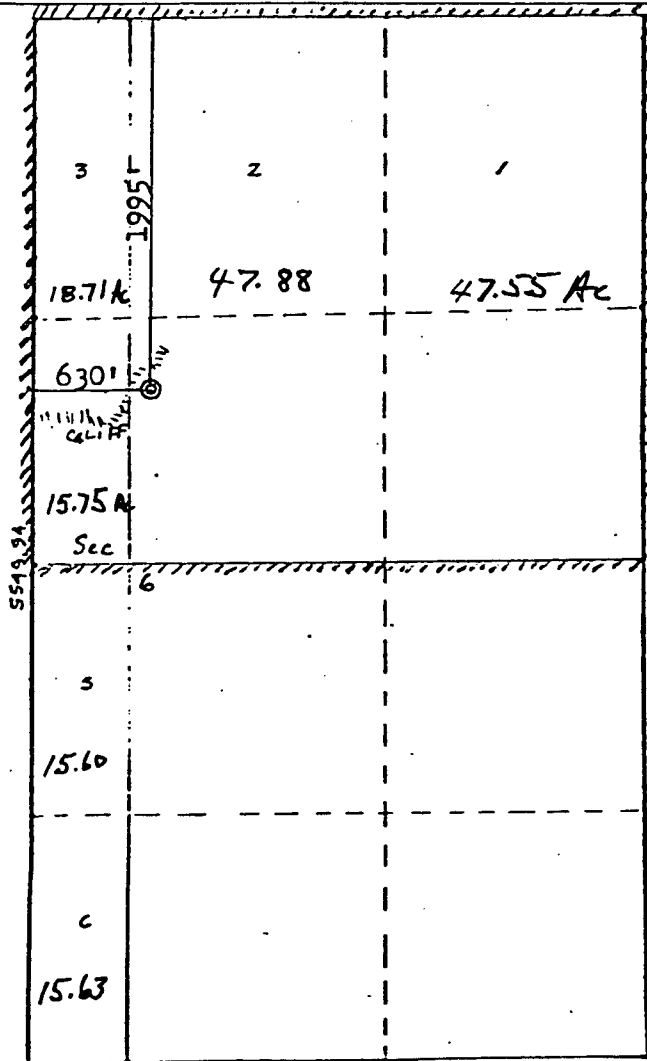

Scale: 1" = 1000'

CERTIFICATION

I hereby certify that the information contained herein is true and complete to the best of my knowledge and belief.

Curtis J. Little
Name

CURTIS J. LITTLE

Position

Agent

Company

J. FELIX HICKMAN

Date

January 12, 1981

I hereby certify that the well location shown on this plat was plotted from field notes of actual surveys made by me or under my supervision, and that the same is true and correct to the best of my knowledge and belief.

Date Surveyed

May 19, 1980

Registered Professional Engineer and Land Surveyor

Fred B. Kerk Jr.
Certificate No.

3950

NEW MEXICO

FRED B. KERK, JR.