

February 23, 1987

Ms. May Morgan  
State of New Mexico  
Energy and Minerals Department  
P. O. Drawer DD  
Artesia, New Mexico 88210

Thomas T. Judd  
Land Manager  
Western Division

RE: Non-Standard Proration Unit  
Rosewood State No. 1-18-L  
1650' FSL and 330' FWL  
Section 18-T16S-R29E  
Eddy County, New Mexico

Dear Ms. Morgan:

Confirming our conversation of February 23, 1987, Rosewood Resources, Inc. proposes to drill a 1,750' Penrose Sand test well at the captioned location.

Due to a variation in the legal subdivision of the U. S. Public Land Surveys covering Lots 2, 3, and 4 in Section 18, we hereby request an administrative approval of the non-standard proration unit depicted on the attached Form C-102 plat.

Your expeditious approval would be appreciated.

Very truly yours,

ROSEWOOD RESOURCES, INC.

*Thomas T. Judd*

Thomas T. Judd  
Land Manager  
Western Division

cc: Mr. Mike Stogner  
State of New Mexico  
Energy and Minerals Department  
P. O. Box 2088  
Santa Fe, New Mexico 87501

Rosewood Resources, Inc.  
Suite 300  
200 Crescent Court  
Dallas, Texas 75201  
214 871 5700

*In a telephone conversation w/ Mr. Gould on 3/2/87, he wishes to amend his location to include Lot No. 3 only.*

*25.53 acres*

NEW MEXICO OIL CONSERVATION COMMISSION  
WELL LOCATION AND ACREAGE DEDICATION PLAT

Form C-102  
Supersedes C-128  
Effective 1-1-65

All distances must be from the outer boundaries of the Section

Operator ROSEWOOD RESOURCES			Lease ROSEWOOD STATE			Well No. 1-18		
Unit Letter L	Section 18	Township 16S	Range 29E	County EDDY				
Actual Footage Location of Well: 330 feet from the WEST line and 1650 feet from the SOUTH line								
Ground Level Elev. 3577.0	Producing Formation Penrose Sand		Pool High Lonesome			Dedicated Acreage: Acres		

1. Outline the acreage dedicated to the subject well by colored pencil or hatchure marks on the plat below.
2. If more than one lease is dedicated to the well, outline each and identify the ownership thereof (both as to working interest and royalty).
3. If more than one lease of different ownership is dedicated to the well, have the interests of all owners been consolidated by communitization, unitization, force-pooling, etc?

☐ Yes ☐ No If answer is "yes," type of consolidation \_\_\_\_\_

If answer is "no," list the owners and tract descriptions which have actually been consolidated. (Use reverse side of this form if necessary.) \_\_\_\_\_

No allowable will be assigned to the well until all interests have been consolidated (by communitization, unitization, forced-pooling, or otherwise) or until a non-standard unit, eliminating such interests, has been approved by the Commission.



CERTIFICATION

I hereby certify that the information contained herein is true and complete to the best of my knowledge and belief.

Name  
George E. Ramsey Jr.

Position  
Drilling Manager

Company  
Rosewood Resources, Inc.

Date  
February 23, 1987

I hereby certify that the well location shown on this plat was plotted from field notes of actual surveys made by me or under my supervision, and that the same is true and correct to the best of my knowledge and belief.

Date Surveyed  
JANUARY 30, 1987

Registered Professional Engineer and/or Land Surveyor

Certificate No. JOHN W. WEST, 676  
RONALD J. EIDSON, 3239

See attached for proper short section configuration.

NEW MEXICO OIL CONSERVATION COMMISSION  
WELL LOCATION AND ACREAGE DEDICATION PLAT

Form C-102  
Supersedes C-128  
Effective 1-1-85

All distances must be from the outer boundaries of the Section

Operator BEACH EXPLORATION INC.		Lease EXXON FED.		Well No. 6
Unit Letter N	Section 18	Township 16 SOUTH	Range 29 EAST	County EDDY
Actual Footage Location of Well: 2035 feet from the WEST line and 560 feet from the SOUTH line				
Ground Level Elev. 3655.5'	Producing Formation	Pool	Dedicated Acreage: Acres	

1. Outline the acreage dedicated to the subject well by colored pencil or hatchure marks on the plat below.
2. If more than one lease is dedicated to the well, outline each and identify the ownership thereof (both as to working interest and royalty).
3. If more than one lease of different ownership is dedicated to the well, have the interests of all owners been consolidated by communitization, unitization, force-pooling, etc?

☐ Yes ☐ No If answer is "yes," type of consolidation \_\_\_\_\_

If answer is "no," list the owners and tract descriptions which have actually been consolidated. (Use reverse side of this form if necessary.) \_\_\_\_\_

No allowable will be assigned to the well until all interests have been consolidated (by communitization, unitization, forced-pooling, or otherwise) or until a non-standard unit, eliminating such interests, has been approved by the Commission.

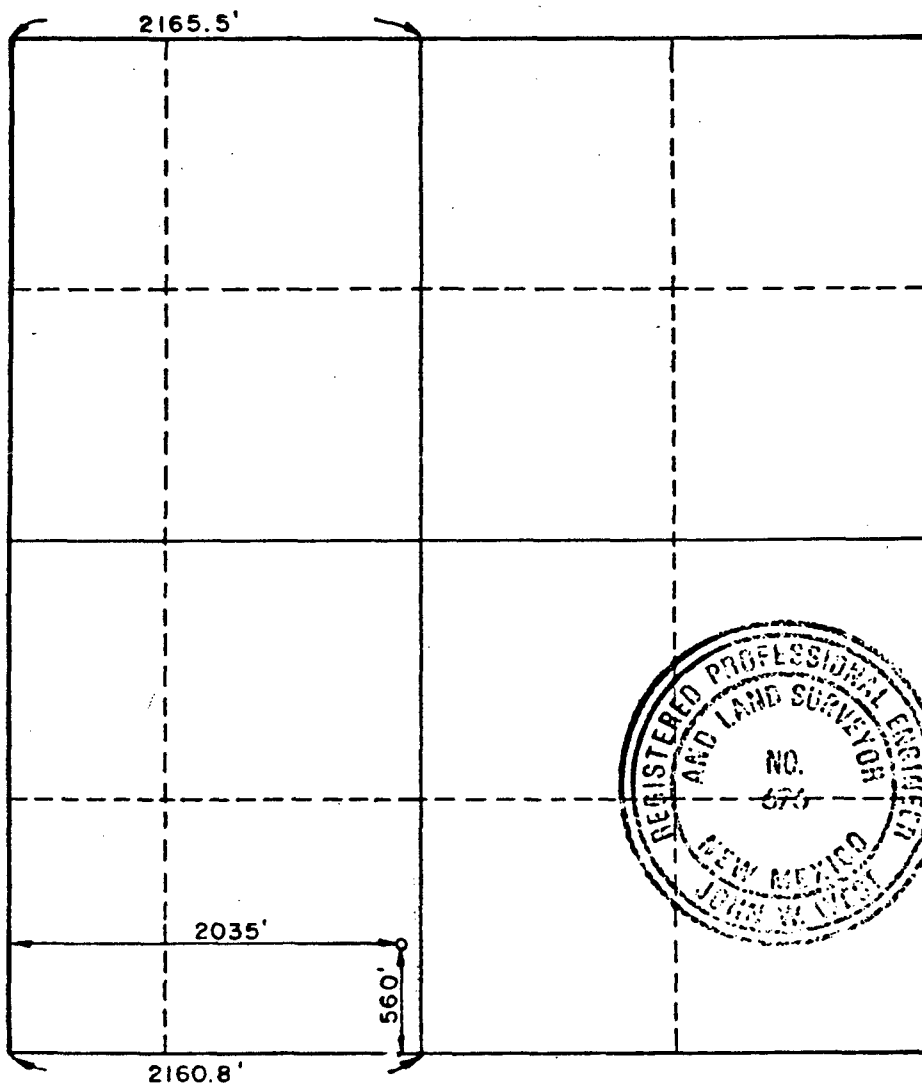

CERTIFICATION

I hereby certify that the information contained herein is true and complete to the best of my knowledge and belief.

Name

Position

Company

Date

I hereby certify that the well location shown on this plat was plotted from field notes of actual surveys made by me or under my supervision, and that the same is true and correct to the best of my knowledge and belief.

Date Surveyed

Sept. 29, 1986

Registered Professional Engineer and/or Land Surveyor

Certificate No. JOHN W. WEST 676

Ronald J. Eidson 3239