



STATE OF NEW MEXICO

ENERGY, MINERALS AND NATURAL RESOURCES DEPARTMENT

OIL CONSERVATION DIVISION

SEP 8 1988

GARREY CARRUTHERS  
GOVERNOR

POST OFFICE BOX 2088  
STATE LAND OFFICE BUILDING  
SANTA FE, NEW MEXICO 87504  
(505) 827-5800

August 29, 1988

**MERIDIAN OIL**

AUG 31 1988

FARMINGTON, NEW MEXICO  
REGULATORY

Meridian Oil, Inc.  
P.O. Box 4289  
Farmington, NM 87499-4289

Attention: Peggy Doak

RE: Administrative Application  
for a Non-Standard Gas Spacing  
and Proration Unit; Quigley  
Com Well No. 250; K-6-30N-9W,  
San Juan County, New Mexico.

Dear Ms. Doak:

We received the subject application on July 15, 1988. At the request of the Aztec District Office, this filing was set for hearing without being reviewed. Last week the Aztec office reconsidered and requested it be handled administratively. In reviewing I found that the location is approximately 570 feet from the eastern boundary of the proposed proration unit, making it an unorthodox gas well location pursuant to General Rule 104 C.II(B). Please submit an amended filing to cover this portion of the application.

Sincerely,

Michael E. Stogner  
Administrative Application Reviewer

MES/ag

9/29/88  
C. Brack  
m.s.  
m.s.

9-1-88: Mike, this well location has now been moved and is located at 1030'S, 850'W, Section 6, T-30-N, R-9-W, San Juan County, NM. A revised plat is attached.

Peggy Bradfield



STATE OF NEW MEXICO

ENERGY, MINERALS AND NATURAL RESOURCES DEPARTMENT

OIL CONSERVATION DIVISION

GARREY CARRUTHERS  
GOVERNOR

POST OFFICE BOX 2088  
STATE LAND OFFICE BUILDING  
SANTA FE, NEW MEXICO 87504  
(505) 827-5800

August 29, 1988

Meridian Oil, Inc.  
P.O. Box 4289  
Farmington, NM 87499-4289

Attention: Peggy Doak

RE: Administrative Application  
for a Non-Standard Gas Spacing  
and Proration Unit; Quigley  
Com Well No. 250; K-6-30N-9W,  
San Juan County, New Mexico.

Dear Ms. Doak:

We received the subject application on July 15, 1988. At the request of the Aztec District Office, ~~this~~ filing was set for hearing without being reviewed. Last week the Aztec office reconsidered and requested it be handled administratively. In reviewing I found that the location is approximately 570 feet from the eastern boundary of the proposed proration unit, making it an unorthodox gas well location pursuant to General Rule 104 C.II(B). Please submit an amended filing to cover this portion of the application.

Sincerely,

Michael E. Stogner  
Administrative Application Reviewer

MES/ag

**Tenneco Oil**  
**Exploration and Production**  
A Tenneco Company

6162 South Willow Drive  
P.O. Box 3249  
Englewood, Colorado 80155  
(303) 740-4800



Western Rocky Mountain Division

July 20, 1988

New Mexico Oil Conservation Commission  
P. O. Box 2088  
Santa Fe, New Mexico 87501

Attention: William LeMay

Re: Unorthodox Location  
Meridian Oil Inc.  
Quigley Com Well No. 250  
San Juan County, New Mexico

Gentlemen:

Attached is an executed copy of Meridian's waiver letter dated July 11, 1988 indicating Tenneco Oil Company has no objection to the unorthodox location for the Quigley Com Well No. 250 located in San Juan County, New Mexico.

Yours very truly,

TENNECO OIL COMPANY

  
Carley Watkins  
Manager, Joint Interest

kc/1444Z  
Attachment

cc: L. Jones  
J. Pack  
Meridian Oil Inc.  
Farmington, New Mexico

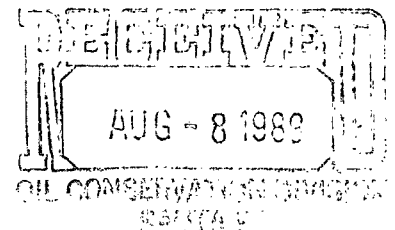

MERIDIAN OIL

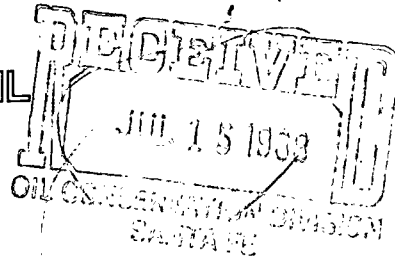

July 11, 1988

Mr. William LeMay  
New Mexico Oil Conservation Division  
Post Office Box 2088  
Santa Fe, New Mexico 87501

*Case 9473*

Dear Mr. LeMay:

This is a request for administrative approval for a non-standard unit for a gas well location in the Undesignated Fruitland Pool.

It is intended to locate the Meridian Oil Inc.'s Quigley Com #250 at 1890' from the South line and 1043' from the West line of Section 6, T-30-N, R-9-W, San Juan County, New Mexico.

A copy of this application is being submitted to all offset operators by certified mail with a request that they furnish your Santa Fe office with a Waiver of Objection, and return one copy to this office.

A plat showing the proposed well location and configuration of Section 6, along with an ownership plat, are attached.

Sincerely yours,

Peggy Doak

encl.

WAIVER

\_\_\_\_\_ hereby waives objection to Meridian Oil Inc.'s application for a non-standard unit location for their Quigley Com #250 as proposed above.

By: \_\_\_\_\_

Date: \_\_\_\_\_

cc: Tenneco Oil

# MERIDIAN OIL

July 11, 1988

Mr. William LeMay  
New Mexico Oil Conservation Division  
Post Office Box 2088  
Santa Fe, New Mexico 87501

Dear Mr. LeMay:

This is a request for administrative approval for a non-standard unit for a gas well location in the Undesignated Fruitland Pool.

It is intended to locate the Meridian Oil Inc.'s Quigley Com #250 at 1890' from the South line and 1043' from the West line of Section 6, T-30-N, R-9-W, San Juan County, New Mexico.

A copy of this application is being submitted to all offset operators by certified mail with a request that they furnish your Santa Fe office with a Waiver of Objection, and return one copy to this office.

A plat showing the proposed well location and configuration of Section 6, along with an ownership plat, are attached.

Sincerely yours,

  
Peggy Doak

encl.

## WAIVER

Tenneco Oil hereby waives objection to Meridian Oil Inc.'s application for a non-standard unit location for their Quigley Com #250 as proposed above.

By: 

Date: 7/28/88

cc: Tenneco Oil

RECEIVED

cc CBS

MERIDIAN OIL INC.

Well Name Quigley Com #250, Undesignated Fruitland

Footage----- 1890' FSL; 1043' FWL

APPLICATION FOR NON-STANDARD PRORATION UNIT

County San Juan State New Mexico Section 6 Township 30N Range 9W

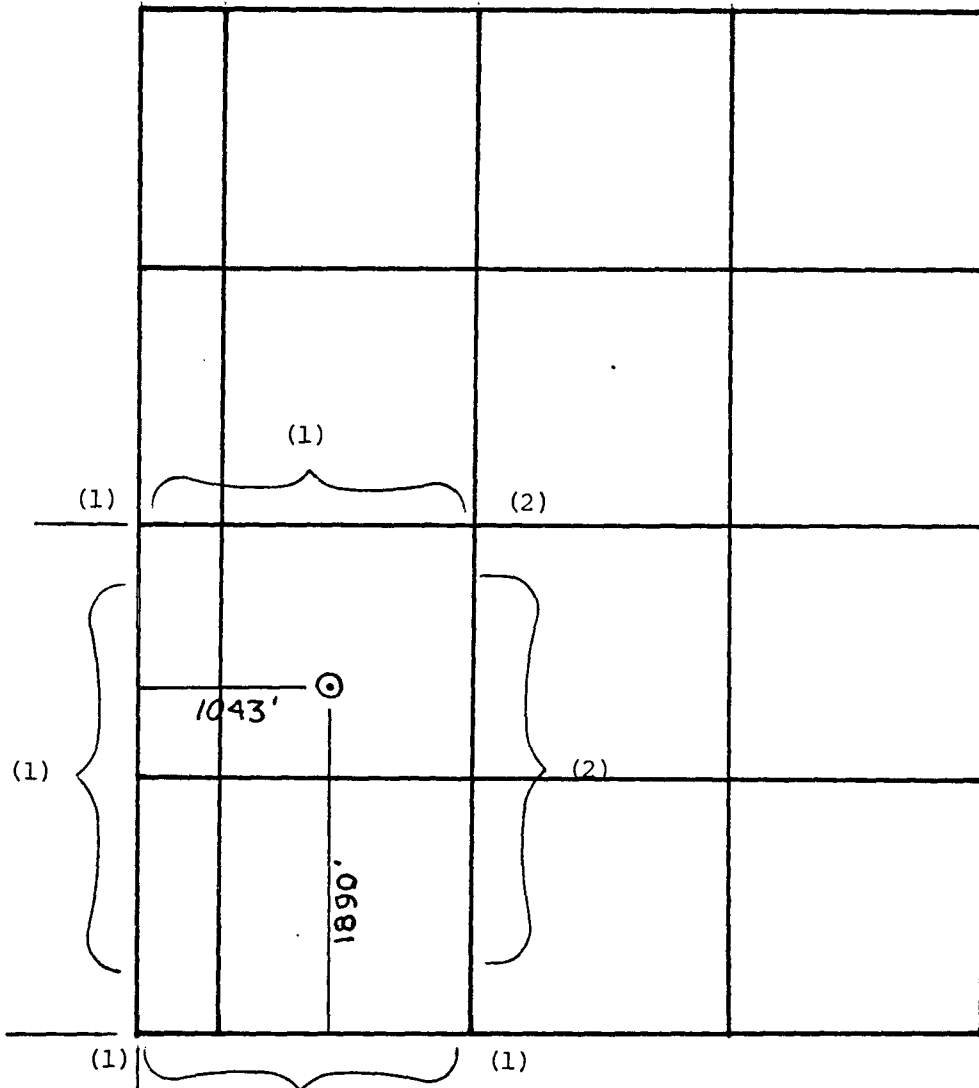

REMARKS: OFFSET OPERATORS:

(1) Meridian Oil Inc.

(2) Tenneco Oil Company

Form C-103  
Supersedes C-120  
Effective 1-4-68

Operator MERIDIAN OIL INC.		Lease QUIGLEY COM (SF-081134)		Well No. 250
Unit Letter K	Section 6	Township 30 NORTH	Range 9 WEST	County SAN JUAN
Actual Footage Location of Wells 1890 feet from the SOUTH line and 1043 feet from the WEST line				
Ground Level Elev. 6495	Producing Formation Fruitland	Pool Undesignated	Dedicated Acreage Acres	

- ☒ Yes    ☐ No    If answer is "yes," type of consolidation communitization

No allowable will be assigned to the well until all interests have been consolidated (by communitization, unitization, forced-pooling, or otherwise) or until a non-standard unit, eliminating such interests, has been approved by the Commission.

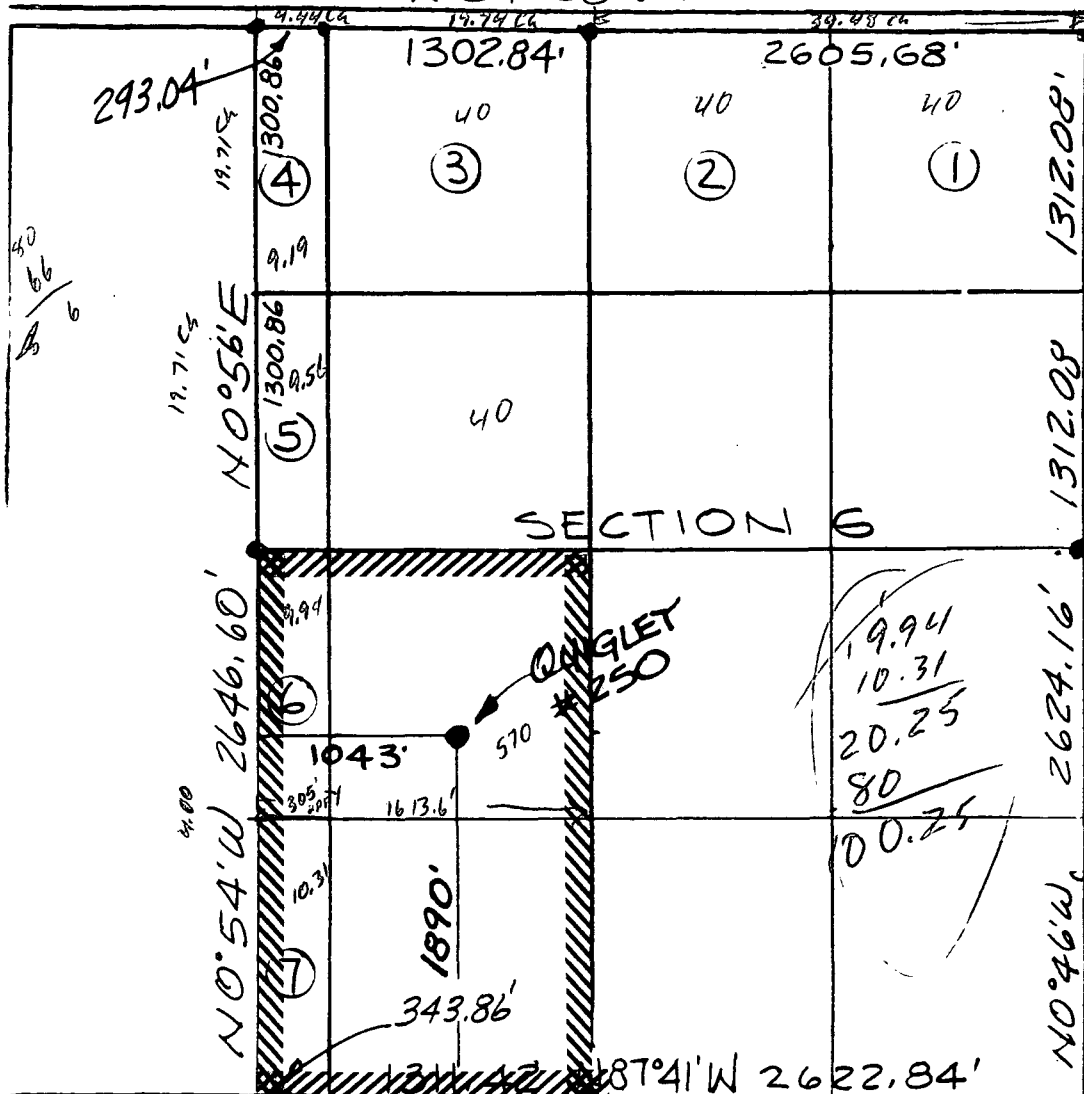
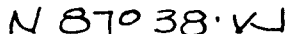

I hereby certify that the information contained herein is true and complete to the best of my knowledge and belief.

<b>Name</b>	Drilling Clerk
<b>Position</b>	Meridian Oil Inc.

**Company**

**1994**

I hereby certify that the location shown on this plot was plotted from field notes of actual 68-57 made by me or under my supervision, and that the same is true and correct to the best of my knowledge.

**Date Surveyed**  
APRIL 11, 1988

**Registered Professional Engineer  
and/or Land Surveyor**

NEALE C. EDWARDS

**Certificate No.**  
**6857**

# MERIDIAN OIL INC.

Well Name Quigley Com #250, Undesignated Fruitland

Footage----- 1890' PSL; 1043' FWL

## APPLICATION FOR NON-STANDARD PRORATION UNIT

County San Juan State New Mexico Section 6 Township 30N Range 9W

100.25 acres  
(62.66% of 160)

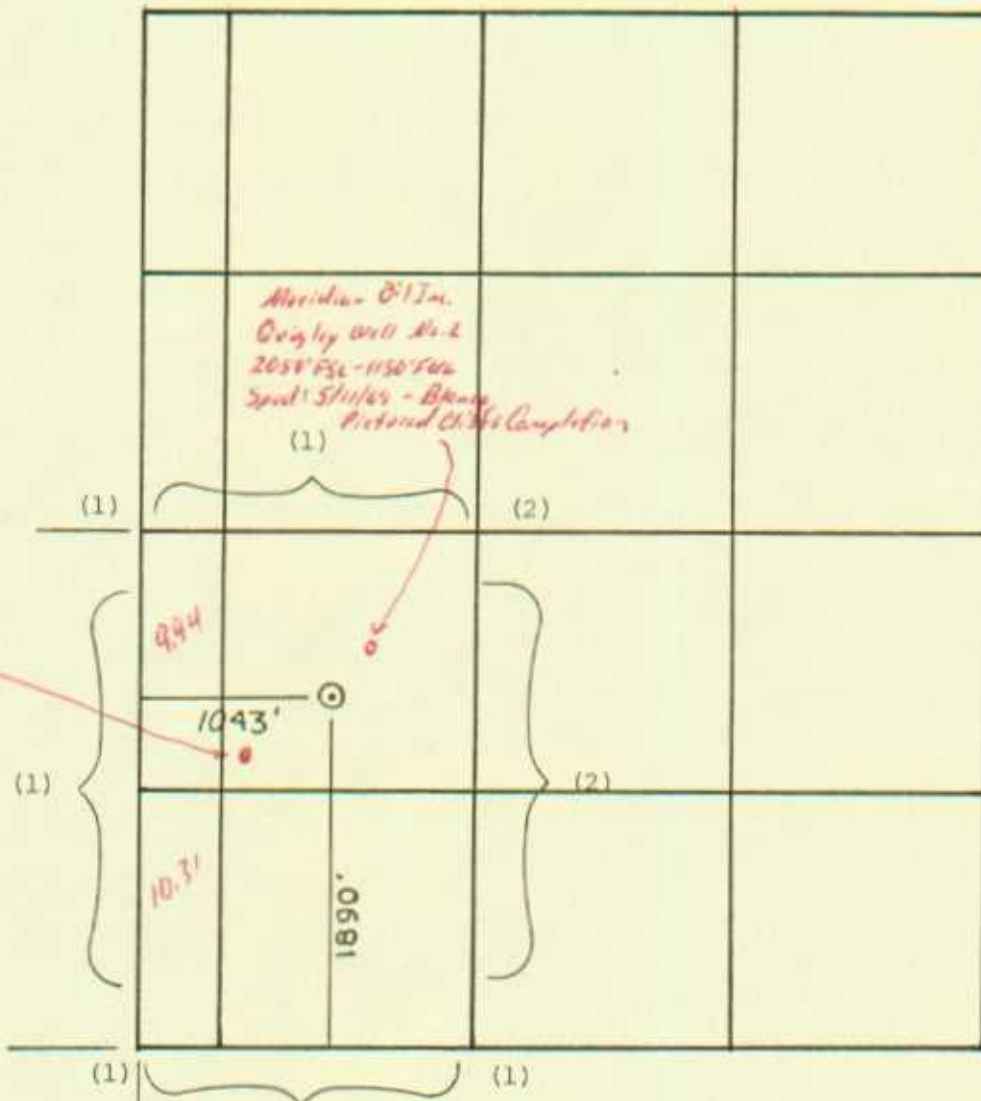

Meridian Oil Inc.  
Quigley Well No. 1  
1150' PSL - 790' FWL  
Sand: 4/14/53  
Amore, Abasco  
Gas Pool

REMARKS: OFFSET OPERATORS:

(1) Meridian Oil Inc.

(2) Tenneco Oil Company



COUNTY *San Juan*POOL *Blanco-Fruitland*TOWNSHIP *30 North*RANGE *9 West*

NMFM

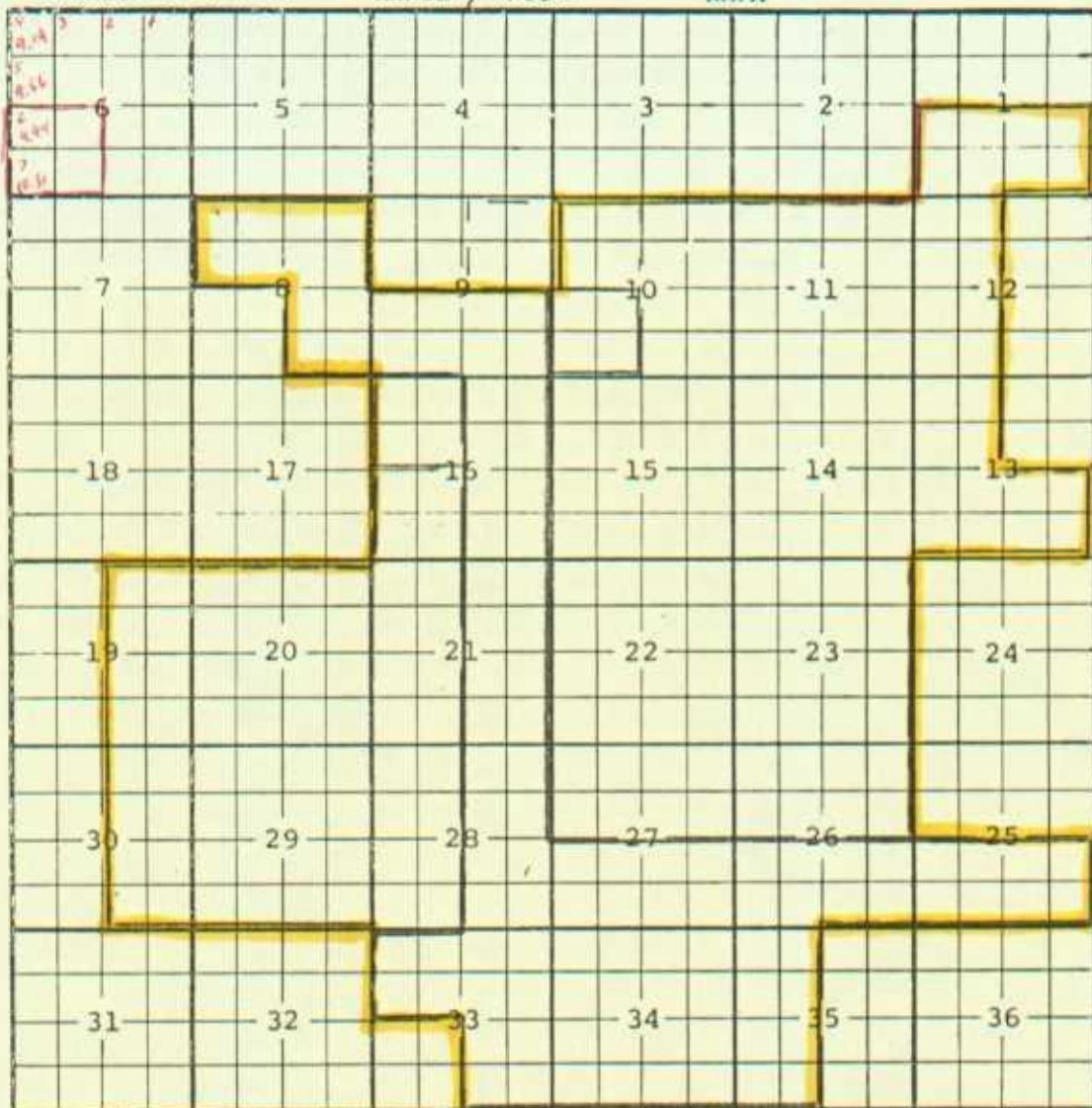

Description:  $\frac{N}{2} \& \frac{SE}{4}$  Sec. 8;  $\frac{S}{2}$  Sec. 9;  $\frac{E}{2}$  Sec. 16;  $\frac{E}{2}$  Sec. 21;  $\frac{S}{2}$  Sec. 28;  $\frac{S}{2}$  Sec. 26;  
 $\frac{S}{2}$  Sec. 27;  $\frac{E}{2}$  Sec. 28;  $\frac{N}{2} \& \frac{SE}{4}$  Sec. 33; All Sec. 34;  $\frac{W}{2}$  Sec. 35 (R-4311, 6-1-72)

Ext:  $\frac{SW}{4}$  Sec. 10,  $\frac{NW}{4}$  Sec. 16 (R-6327, 5-1-80)

Ext:  $\frac{S}{2}$  Sec. 1,  $\frac{N}{2}$  and  $\frac{SE}{4}$  Sec. 10, All Sec. 11,  $\frac{W}{2}$  Sec. 12,  $\frac{S}{2}$  and  $\frac{NW}{4}$   
 Sec. 13, All Secs. 14 and 15,  $\frac{SW}{4}$  Sec. 16,  $\frac{E}{2}$  Sec. 19, All Sec. 20,  
 $\frac{W}{2}$  Sec. 21, All Secs. 22 and 23,  $\frac{N}{2}$  Sec. 26,  $\frac{N}{2}$  Sec. 27,  $\frac{W}{2}$  Sec. 28,  
 All Sec. 29,  $\frac{E}{2}$  Sec. 30 (R-8180, 3-14-86)

No Special Pool Rules for this Pool.  
 Rule 104C. applies



All distances must be from the outer boundaries of the Section.

Operator Meridian Oil Inc.		Lease Quigley COM (SF-081134)		Well No. 250
Unit Letter N	Section 6	Township 30 North	Range 9 West	County San Juan
Actual Footage Location of Well: 1030 feet from the South line and 850 feet from the West line				
Ground Level Elev. 6550'	Producing Formation Fruitland Coal	Pool Undesignated	Dedicated Acreage: 160 Acres	

1. Outline the acreage dedicated to the subject well by colored pencil or hatchure marks on the plat below.
2. If more than one lease is dedicated to the well, outline each and identify the ownership thereof (both as to working interest and royalty).
3. If more than one lease of different ownership is dedicated to the well, have the interests of all owners been consolidated by communitization, unitization, force-pooling, etc?

☒ Yes ☐ No If answer is "yes," type of consolidation communitization

If answer is "no," list the owners and tract descriptions which have actually been consolidated. (Use reverse side of this form if necessary.)

No allowable will be assigned to the well until all interests have been consolidated (by communitization, unitization, forced-pooling, or otherwise) or until a non-standard unit, eliminating such interests, has been approved by the Division.

NOTE: reissued to show moved location.

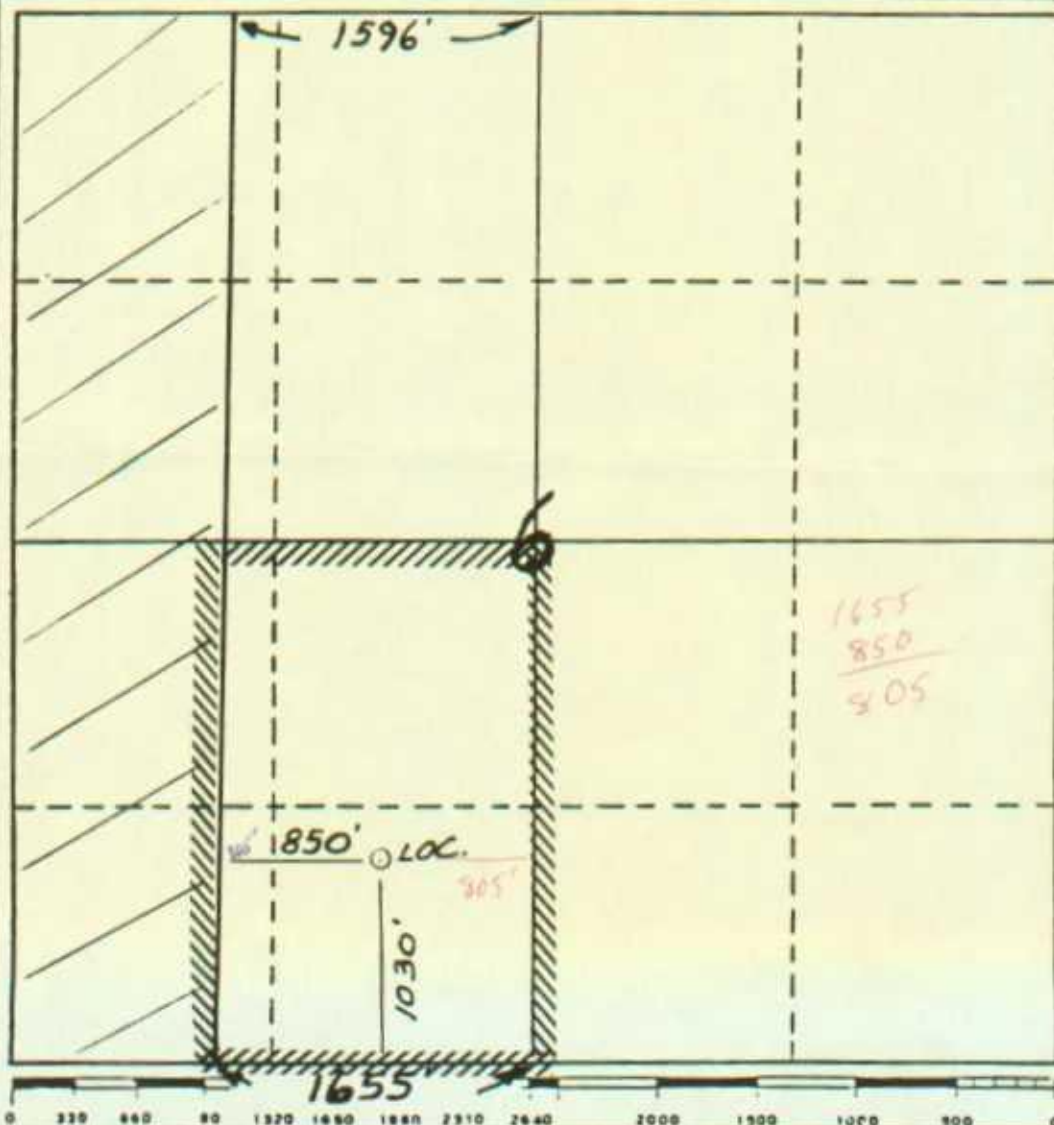

CERTIFICATION

I hereby certify that the information contained herein is true and complete to the best of my knowledge and belief.

Name  
Regulatory Affairs  
Position  
Meridian Oil Inc.  
Company

Date

I hereby certify that the well location shown on this plat was plotted from field notes of actual surveys made by me or under my supervision, and that the same is true to the best of my knowledge and belief.

*Neale C. Edwards*

Date Surveyed  
7-18-88

Registered Professional Engineer  
and/or Land Surveyor

Neale C. Edwards

Certificate No.

6357