

Release Date  
July 25, 1988

By EAC

MERIDIAN OIL

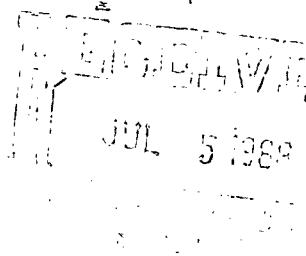

July 1, 1988

NSL.  
RULE-104 F(I)

Mr. William LeMay  
New Mexico Oil Conservation Division  
Post Office Box 2088  
Santa Fe, New Mexico 87501

Dear Mr. LeMay:

This is a request for administrative approval for an unorthodox gas well location in the Undesignated Fruitland Coal Pool.

It is intended to locate the Meridian Oil Inc.'s Mansfield Com #250 at 1420' from the North line and 1190' from the West line of Section 19, T-30-N, R-9-W, San Juan County, New Mexico.

Extremely rough terrain, highway, and pipelines makes it impossible to build an orthodox location in the northwest quarter of this section.

A copy of this application is being submitted to all offset operators by certified mail with a request that they furnish your Santa Fe office with a Waiver of Objection, and return one copy to this office.

Plats showing the proposed well location and the terrain in Section 19, along with an ownership plat, are attached.

Sincerely yours,

Peggy Doak

encl.

WAIVER

\_\_\_\_\_ hereby waives objection to Meridian Oil Inc.'s application for an unorthodox location for their Mansfield Com #250 as proposed above.

By: \_\_\_\_\_

Date: \_\_\_\_\_

cc: Tenneco Oil

# · MERIDIAN OIL INC. ·

Well Name Mansfield Com #250

Footage---- 1420' FNL; 1190' FWL

## APPLICATION FOR NON-STANDARD LOCATION

County San Juan State New Mexico Section 19 Township 30N Range 9W

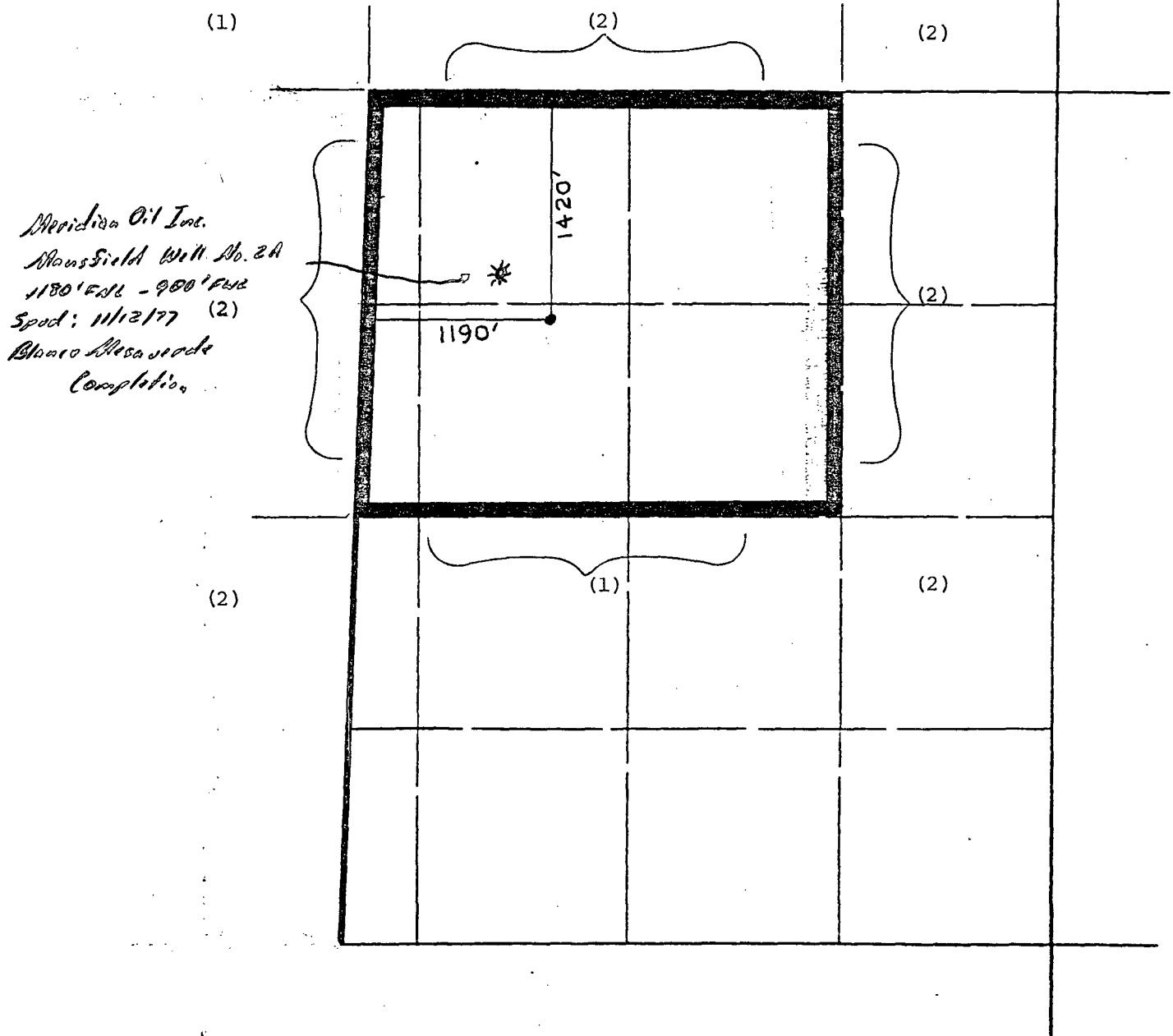

REMARKS: OFFSET OPERATORS:

(1) Meridian Oil Inc.

(2) Tenneco Oil Company

All distances must be from the outer boundaries of the Section.

Operator Meridian Oil Inc.			Lease Mansfield Com (SF-078116A)		Well No. 250
Unit Letter F	Section 19	Township 30 North	Range 9 West	County San Juan	
Actual Footage Location of Well: 1420 feet from the North line and 1190 feet from the West line					
Ground Level Elev. 6165'	Producing Formation		Pool		Dedicated Acreage: Acres

1. Outline the acreage dedicated to the subject well by colored pencil or hatchure marks on the plat below.
2. If more than one lease is dedicated to the well, outline each and identify the ownership thereof (both as to working interest and royalty).
3. If more than one lease of different ownership is dedicated to the well, have the interests of all owners been consolidated by communitization, unitization, force-pooling, etc?

☒ Yes ☐ No If answer is "yes," type of consolidation communitization

If answer is "no," list the owners and tract descriptions which have actually been consolidated. (Use reverse side of this form if necessary.)

No allowable will be assigned to the well until all interests have been consolidated (by communitization, unitization, forced-pooling, or otherwise) or until a non-standard unit, eliminating such interests, has been approved by the Division

\*Note: Non-standard location due to terrain, pipelines and highway.

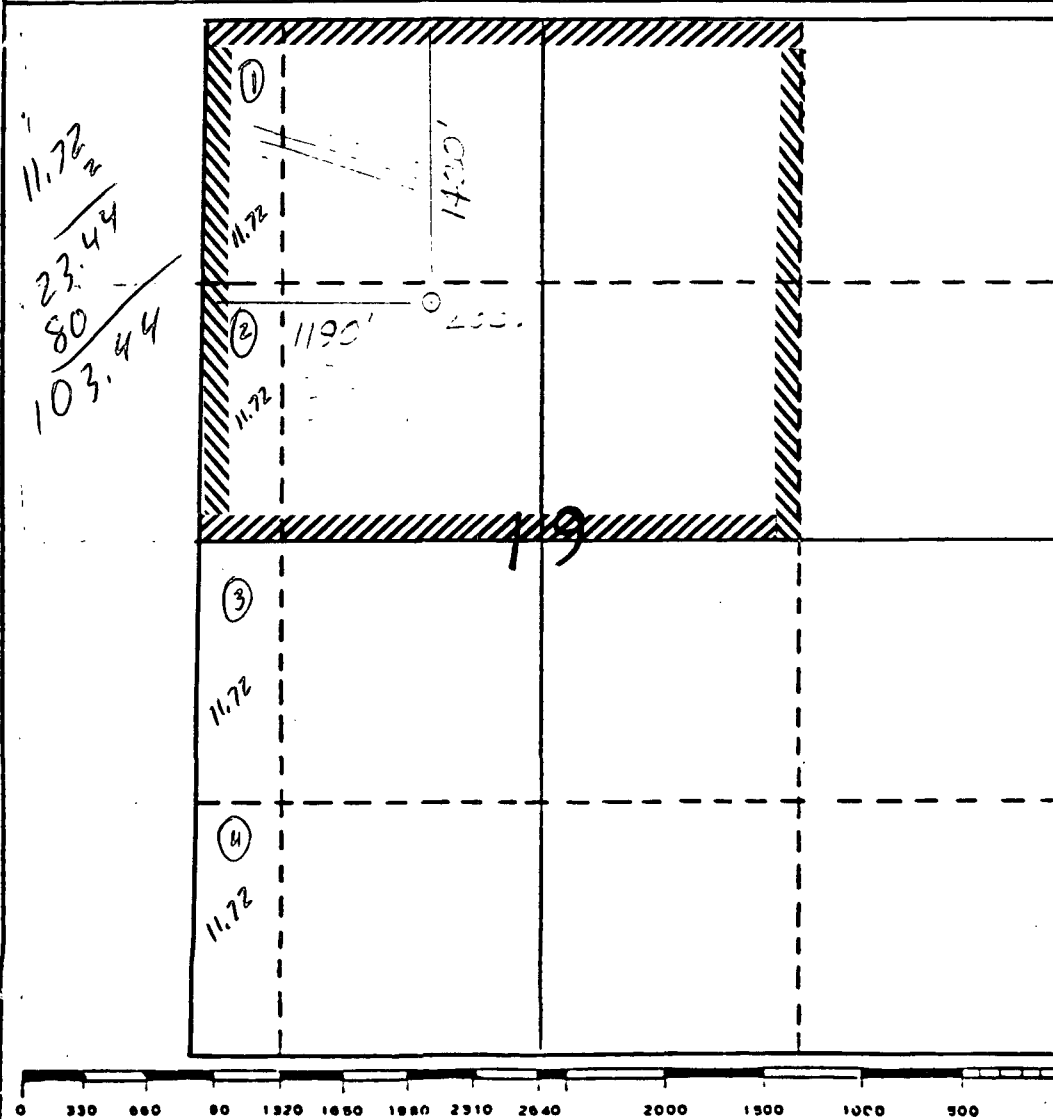

CERTIFICATION

I hereby certify that the information contained herein is true and complete to the best of my knowledge and belief.

Name Drilling Clerk

Position Meridian Oil Inc.

Company

Date

I hereby certify that the well location shown on this plat is plotted from field notes of actual surveys made by me or under my supervision, and to the best of my knowledge and belief is true and correct.

Date Surveyed  
6-13-88

Registered Professional Engineer  
and/or Land Surveyor

Neale C. Edwards

Certificate No.  
6857

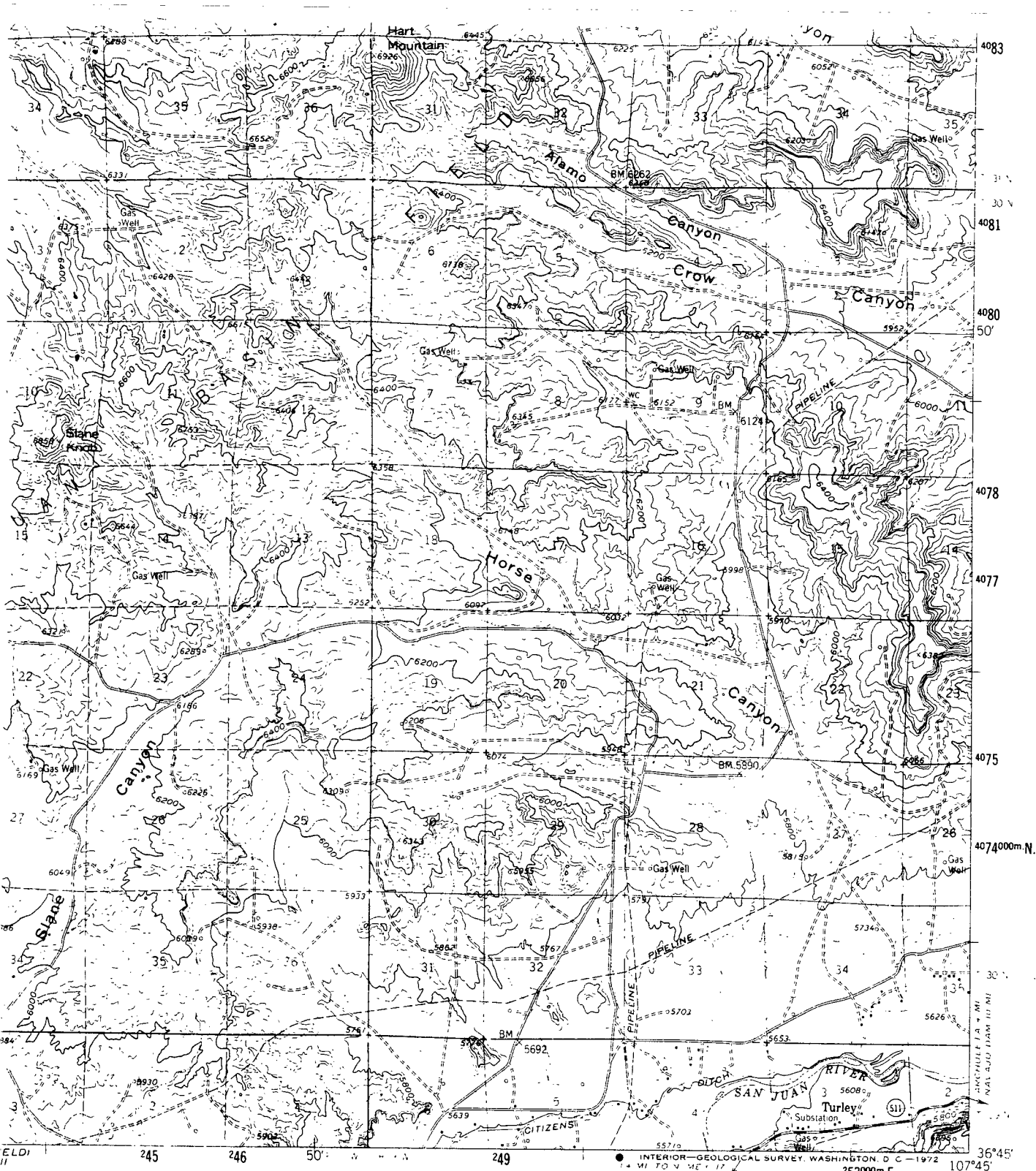

0 1 2 3 4 MILES  
0 3 4 5 KILOMETERS  
VERTICAL 40 FEET  
SEA LEVEL



QUADRANGLE LOCATION

ROAD CLASSIFICATION  
Medium-duty ——— Light-duty - - - - -  
Unimproved dirt . . . . .  
U.S. Route                      State Route

AZTEC. N. MEX.  
N3645-W10745/15

1959

AMS 4457 IV-SERIES V781

MAP ACCURACY STANDARDS  
COLORADO 80225 OR WASHINGTON, D. C. 2024  
AND SYMBOLS IS AVAILABLE ON REQUEST

# MERIDIAN OIL

July 1, 1988

Mr. William LeMay  
New Mexico Oil Conservation Division  
Post Office Box 2088  
Santa Fe, New Mexico 87501

Dear Mr. LeMay:

This is a request for administrative approval for an unorthodox gas well location in the Undesignated Fruitland Coal Pool.

It is intended to locate the Meridian Oil Inc.'s Mansfield Com #250 at 1420' from the North line and 1190' from the West line of Section 19, T-30-N, R-9-W, San Juan County, New Mexico.

Extremely rough terrain, highway, and pipelines makes it impossible to build an orthodox location in the northwest quarter of this section.

A copy of this application is being submitted to all offset operators by certified mail with a request that they furnish your Santa Fe office with a Waiver of Objection, and return one copy to this office.

Plats showing the proposed well location and the terrain in Section 19, along with an ownership plat, are attached.

Sincerely yours,

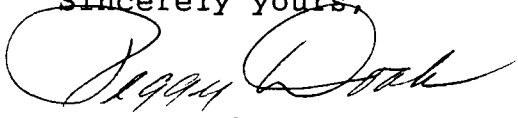
  
Peggy Doak

encl.

## WAIVER

Tenneco Oil hereby waives objection to Meridian Oil Inc.'s application for an unorthodox location for their Mansfield Com #250 as proposed above.

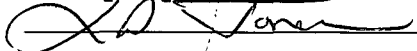
By: 

Date: 7/13/88

cc: Tenneco Oil

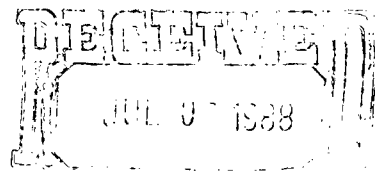

COUNTY San JuanPOOL Blanco-FruitlandTOWNSHIP 30 NorthRANGE 9 West

NMFM

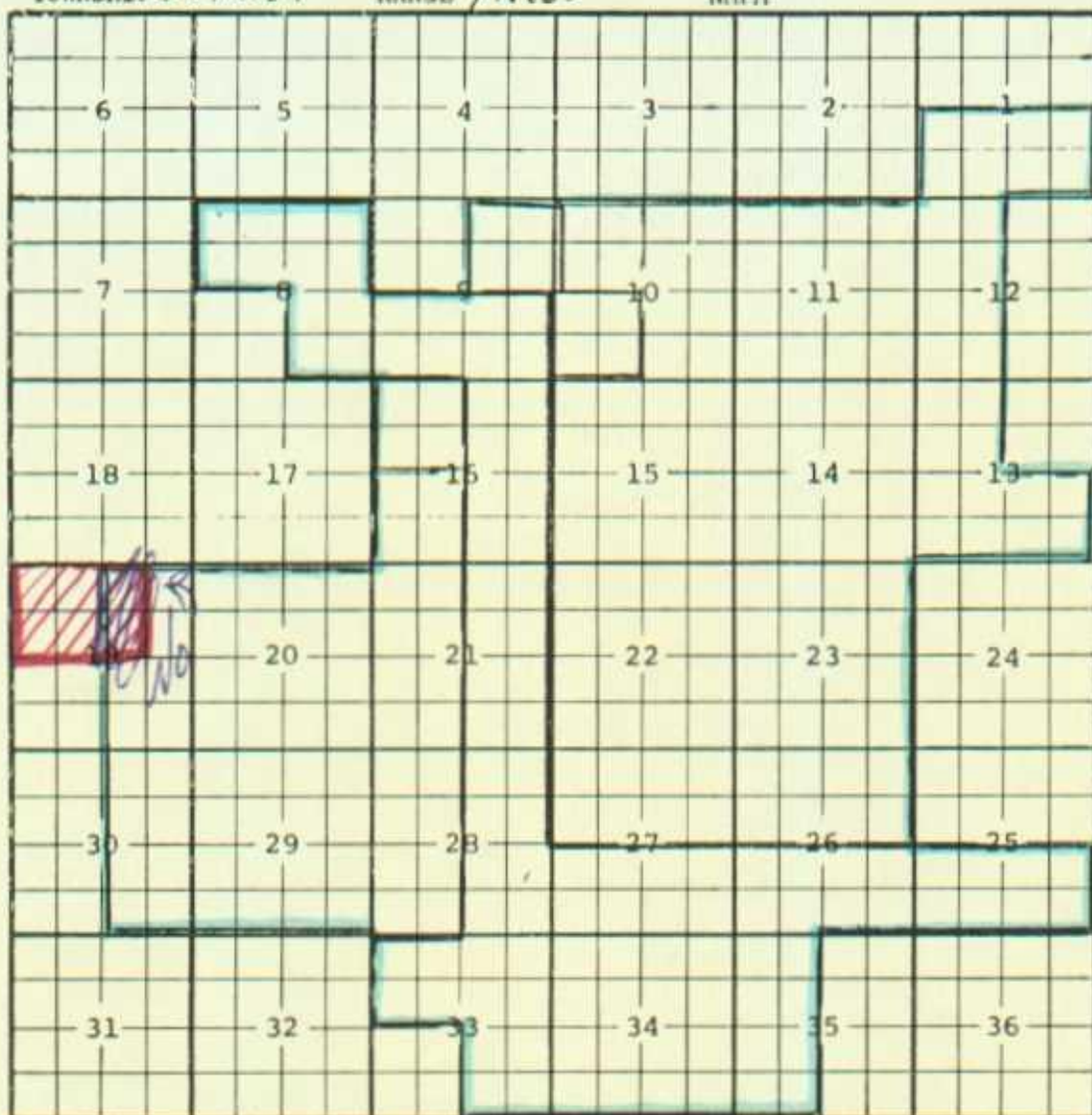

Description:  $\frac{N}{2} \times \frac{SE}{4}$  Sec. 8;  $\frac{S}{2}$  Sec. 9;  $\frac{E}{2}$  Sec. 16;  $\frac{E}{2}$  Sec. 21;  $\frac{S}{2}$  Sec. 25;  $\frac{S}{2}$  Sec. 26;  
 $\frac{S}{2}$  Sec. 27;  $\frac{E}{2}$  Sec. 28;  $\frac{N}{2} \times \frac{SE}{4}$  Sec. 33; All Sec. 34;  $\frac{W}{2}$  Sec. 35 (R-4311, 6-1-72)  
 Ext:  $\frac{SW}{4}$  Sec. 10,  $\frac{NW}{4}$  Sec. 16 (R-6327, 5-1-80)  
 Ext:  $\frac{S}{2}$  sec. 1,  $\frac{N}{2}$  and  $\frac{SE}{4}$  Sec. 10, All sec. 11,  $\frac{W}{2}$  Sec. 12,  $\frac{S}{2}$  and  $\frac{NW}{4}$   
 Sec. 13, All Secs. 14 and 15,  $\frac{SW}{4}$  Sec. 16,  $\frac{E}{2}$  Sec. 19, All Sec. 20,  
 $\frac{W}{2}$  Sec. 21, All Secs. 22 and 23,  $\frac{N}{2}$  Sec. 26,  $\frac{N}{2}$  Sec. 27,  $\frac{W}{2}$  Sec. 28,  
 All Sec. 29,  $\frac{E}{2}$  Sec. 30 (R-8180, 3-14-86) Ext:  $\frac{NE}{4}$  Sec. 9 (R-8713, 9-12-88)

No Special  
Pool Rules

MERIDIAN OIL

SEP 20 1988

September 14, 1988

Mr. William LeMay  
New Mexico Oil Conservation Division  
Post Office Box 2088  
Santa Fe, New Mexico 87501

Dear Mr. LeMay:

This is a request for administrative approval for a non-standard unit for a gas well location in the Undesignated Fruitland Pool.

It is intended to locate the Meridian Oil Inc.'s Mansfield Com #250 at 1420' from the North line and 1190' from the West line of Section 19, T-30-N, R-9-W, San Juan County, New Mexico.

A copy of this application is being submitted to all offset operators by certified mail with a request that they furnish your Santa Fe office with a Waiver of Objection, and return one copy to this office.

A plat showing the proposed well location and configuration of Section 19, along with an ownership plat, are attached.

Sincerely yours,

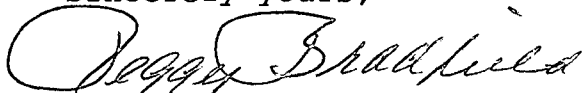

Peggy Bradfield

encl.

WAIVER

\_\_\_\_\_ hereby waives objection to Meridian Oil Inc.'s application for a non-standard unit location for their Mansfield Com #250 as proposed above.

By: \_\_\_\_\_

Date: \_\_\_\_\_

cc: Tenneco Oil

MERIDIAN OIL INC.

Well Name Mansfield Com #250, Undesignated Fruitland

Footage---- 1420' FNL; 1190' FWL

APPLICATION FOR NON-STANDARD PRORATION UNIT

County San Juan State New Mexico Section 19 Township 30N Range 9W

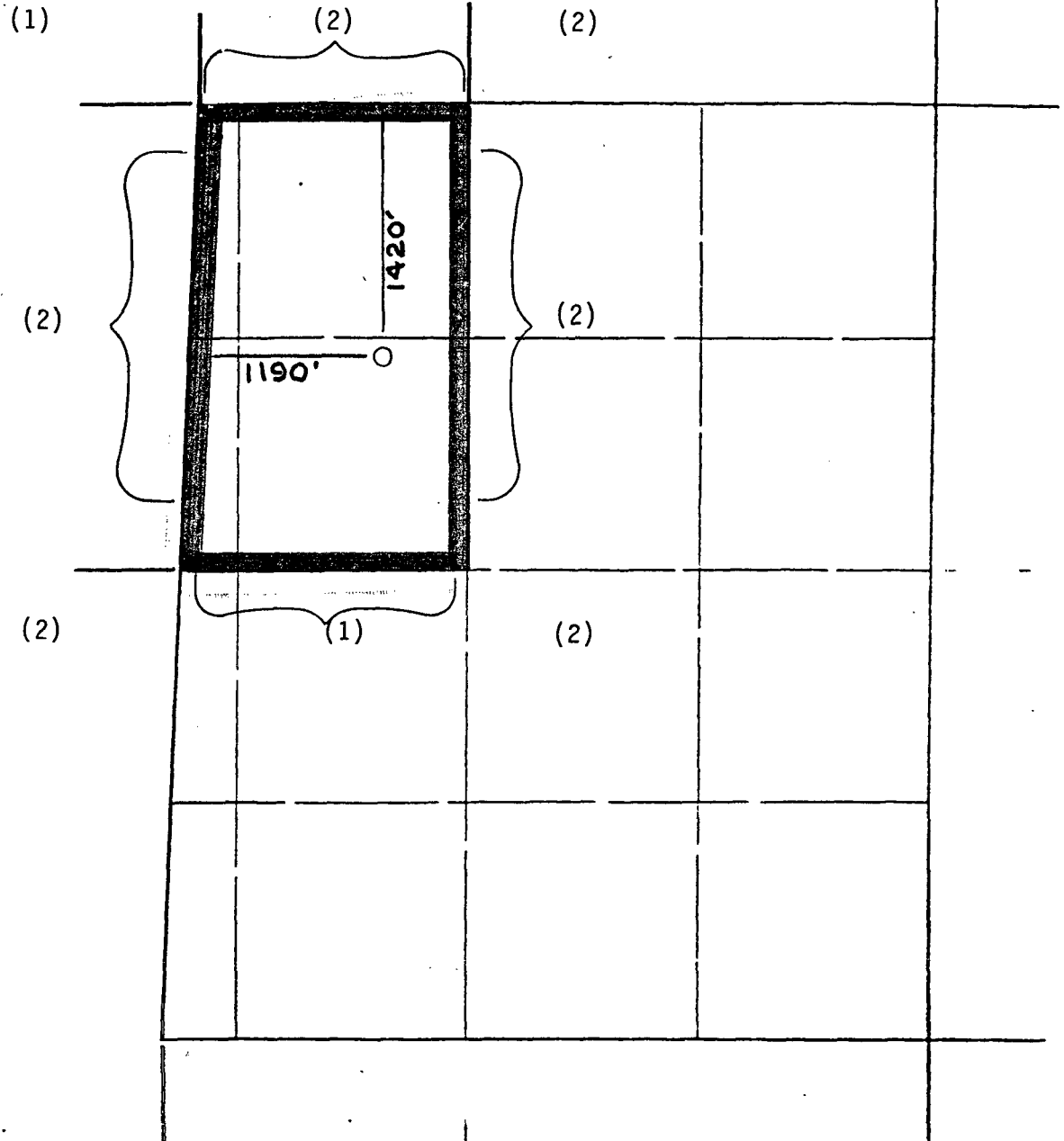

REMARKS: OFFSET OPERATORS:

(1) Meridian Oil Inc.

(2) Tenneco Oil Company



All distances must be from the outer boundaries of the Section.

Operator Meridian Oil Inc.		Lease Mansfield Com (SF-078116A)		Well No. 250
Unit Letter F	Section 19	Township 30 North	Range 9 West	County San Juan
Actual Footage Location of Well: 1420 feet from the North line and 1190 feet from the West line				
Ground Level Elev. 6165'	Producing Formation Fruitland Coal	Pool Undesignated	Dedicated Acreage: 103.44 Acres	

1. Outline the acreage dedicated to the subject well by colored pencil or hachure marks on the plat below.
2. If more than one lease is dedicated to the well, outline each and identify the ownership thereof (both as to working interest and royalty).
3. If more than one lease of different ownership is dedicated to the well, have the interests of all owners been consolidated by communitization, unitization, force-pooling, etc?

☒ Yes ☐ No If answer is "yes," type of consolidation communitization

If answer is "no," list the owners and tract descriptions which have actually been consolidated. (Use reverse side of this form if necessary.)

No allowable will be assigned to the well until all interests have been consolidated (by communitization, unitization, forced-pooling, or otherwise) or until a non-standard unit, eliminating such interests, has been approved by the Division.

\*Note: Non-standard location due to terrain, pipelines and highway.

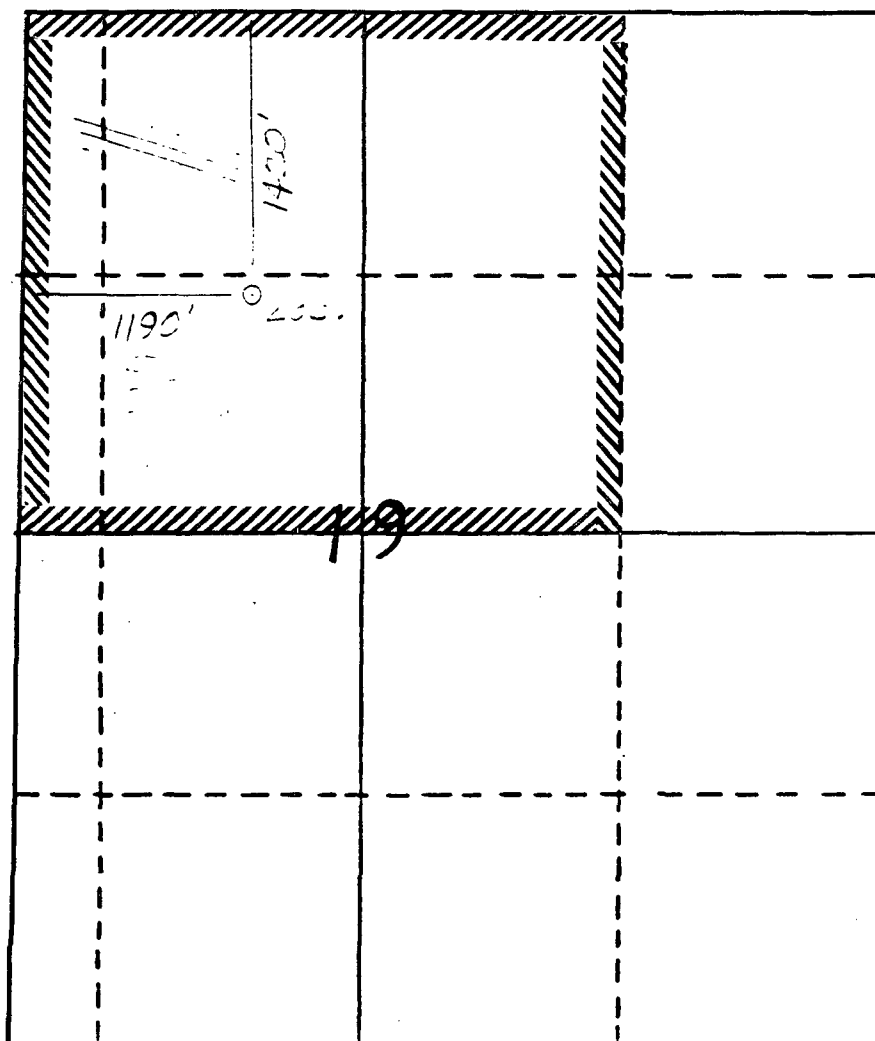

CERTIFICATION

I hereby certify that the information contained herein is true and complete to the best of my knowledge and belief.

Name Drilling Clerk

Position Meridian Oil Inc.

Company

Date

I hereby certify that the well location shown on this plat is plotted from field notes of actual surveys made by me or under my supervision, and that the same is true and correct to the best of my knowledge and belief.

Neale C. Edwards

Date Surveyed  
6-13-88

Registered Professional Engineer  
and/or Land Surveyor

Neale C. Edwards

Certificate No.  
6857

# MERIDIAN OIL INC.

Well Name Mansfield Com #250

Footage----- 1420' FNL; 1190' FWL

## APPLICATION FOR NON-STANDARD LOCATION

County San Juan State New Mexico Section 19 Township 30N Range 9W

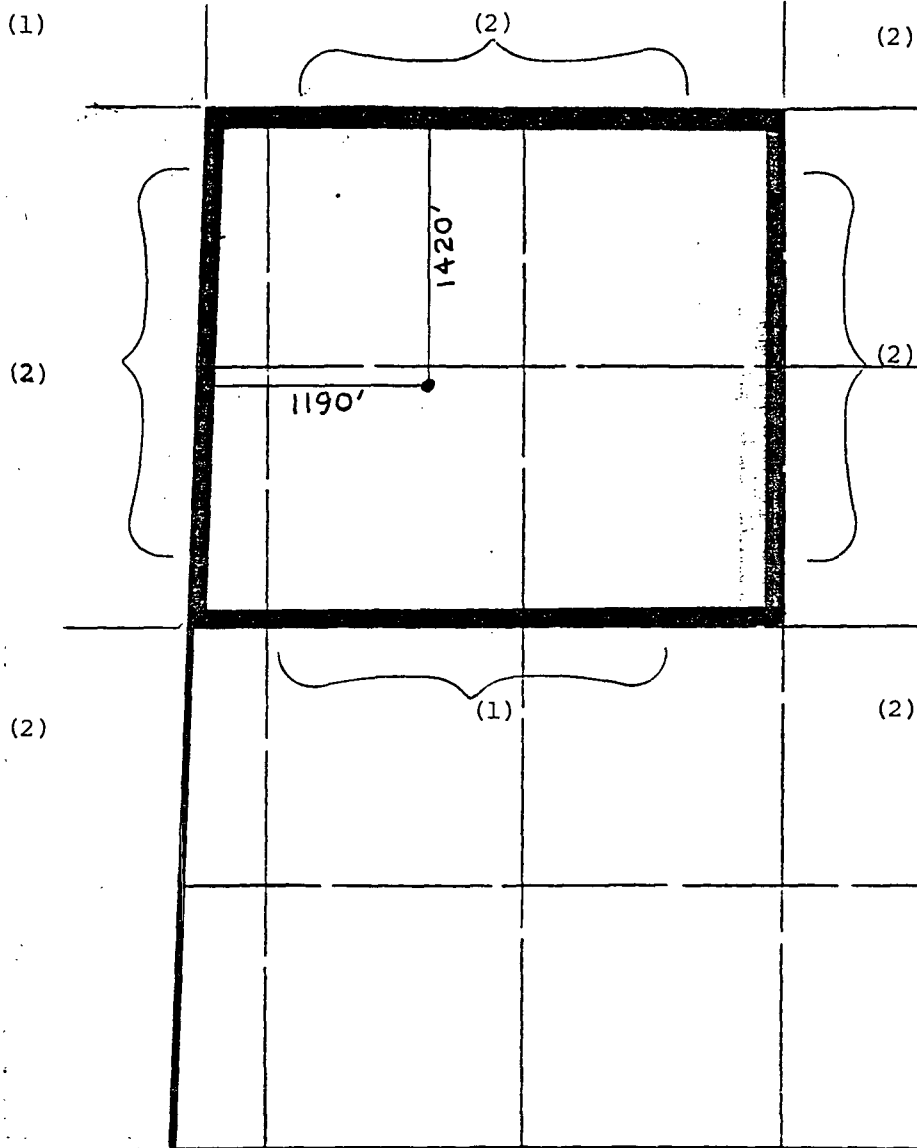

REMARKS: OFFSET OPERATORS:

(1) Meridian Oil Inc.

(2) Tenneco Oil Company

All distances must be from the outer boundaries of the Section.

Operator Meridian Oil Inc.			Lease Mansfield Com(SF-078116A)		Well No. 250
Unit Letter F	Section 19	Township 30 North	Range 9 West	County San Juan	
Actual Footage Location of Wells: 1420 feet from the North line and 1190 feet from the West line					
Ground Level Elev. 6165'	Producing Formation		Pool	Dedicated Acreage: Acres	

1. Outline the acreage dedicated to the subject well by colored pencil or hachure marks on the plat below.
2. If more than one lease is dedicated to the well, outline each and identify the ownership thereof (both as to working interest and royalty).
3. If more than one lease of different ownership is dedicated to the well, have the interests of all owners been consolidated by communitization, unitization, force-pooling, etc?

☒ Yes ☐ No If answer is "yes," type of consolidation communitization

If answer is "no," list the owners and tract descriptions which have actually been consolidated. (Use reverse side of this form if necessary.)

No allowable will be assigned to the well until all interests have been consolidated (by communitization, unitization, forced-pooling, or otherwise) or until a non-standard unit, eliminating such interests, has been approved by the Division

\*Note: Non-standard location due to terrain, pipelines and highway.

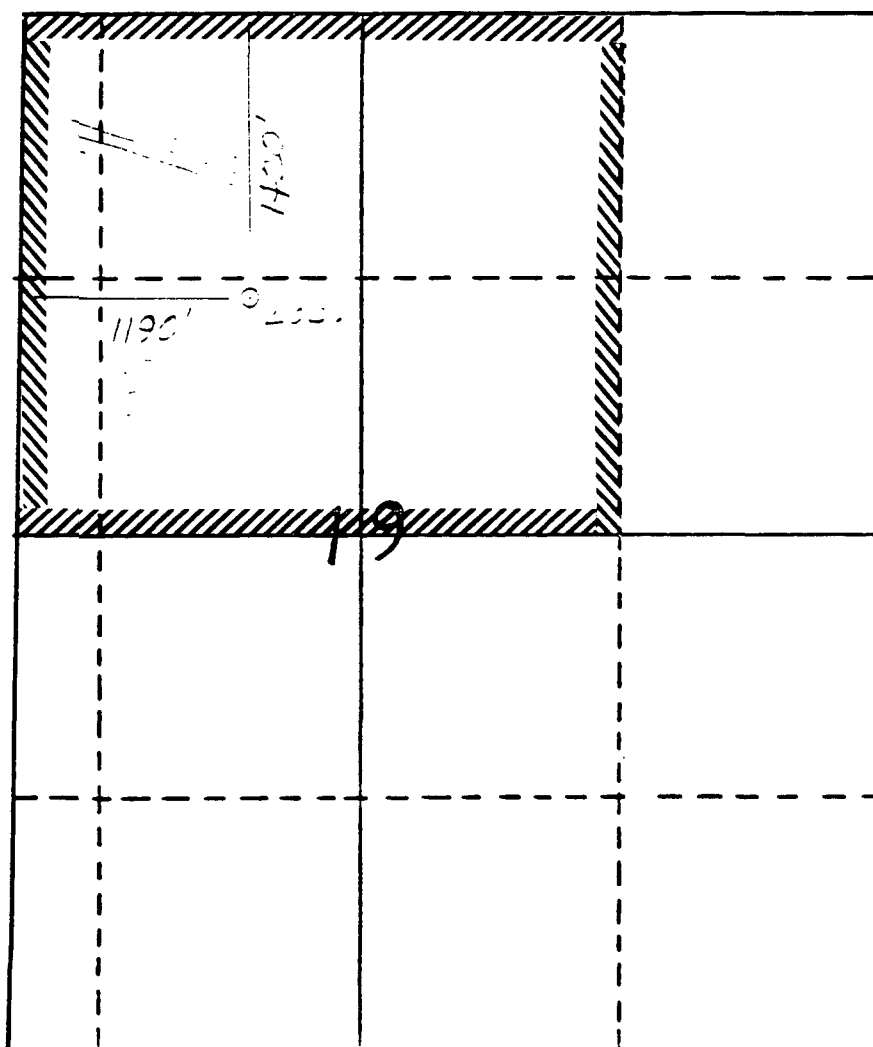

#### CERTIFICATION

I hereby certify that the information contained herein is true and complete to the best of my knowledge and belief.

Name Drilling Clerk

Position Meridian Oil Inc.

Company

Date

8-13-88

I hereby certify that the location shown on this plat is plotted from field notes of actual surveys made by me or under my supervision, and that the same is true and correct to the best of my knowledge and belief.

Date Surveyed

6-13-88

Registered Professional Engineer and/or Land Surveyor

Neale C. Edwards

Certificate No.

6357

68 084



GRAPHIC STANDARDS  
D 80225 OR WASHINGTON, D. C. 2024  
IS AVAILABLE ON REQUEST

NEW MEXICO  
QUADRANGLE LOCATION

Medium-duty  
Unimproved dirt  
U.S. Route  
Road Classification  
Light-duty  
State Route

AZTEC N. MEX.  
N3645-W10745/15  
1955  
AMS 4457 IV-SERIES V781



STATE OF NEW MEXICO  
ENERGY AND MINERALS DEPARTMENT

OIL CONSERVATION DIVISION  
AZTEC DISTRICT OFFICE

10001 FIRST HAZARD ROAD  
AZTEC, NEW MEXICO 87410  
(505) 334-6170

OIL CONSERVATION DIVISION  
BOX 2088  
SANTA FE, NEW MEXICO 87501

DATE 8-18-88

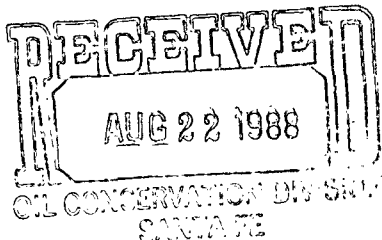

RE: Proposed HC \_\_\_\_\_  
Proposed DHC \_\_\_\_\_  
Proposed HSL X \_\_\_\_\_  
Proposed SWD \_\_\_\_\_  
Proposed WFX \_\_\_\_\_  
Proposed PHX \_\_\_\_\_

Gentlemen:

I have examined the application dated 7-5-88  
for the MERIDIAN OIL INC. MANFIELD COM#250 F-19-30N-9W  
Operator Lease and Well No. Unit, S-T-R

and my recommendations are as follows:

Approve  
\_\_\_\_\_  
\_\_\_\_\_  
\_\_\_\_\_  
\_\_\_\_\_

Yours truly,

Earl B. Reed

MERIDIAN OIL

SEP 23 1988

September 23, 1988

Mr. William LeMay  
New Mexico Oil Conservation Division  
Post Office Box 2088  
Santa Fe, New Mexico 87501

Dear Mr. LeMay:

Enclosed is a corrected copy of the C-102 plat for the Meridian Oil Inc. Mansfield Com #250. Application for non-standard location for this well was submitted to you on September 14, 1988, showing incorrect dedication.

Please replace this corrected plat.

Sincerely,



Peggy Bradfield

encs.

cc: Tenneco Oil

9/29/88  
P. Bradfield  
checked for  
- 10/14/88  
- 10/15/88  
- 10/16/88

## OIL CONSERVATION DIVISION

STATE OF NEW MEXICO

P. O. BOX 2088

ENERGY AND MINERALS DEPARTMENT

SANTA FE, NEW MEXICO 87501

Form C-102  
Revised 10-1-78

All distances must be from the outer boundaries of the Section.

Operator Meridian Oil Inc.		Lease Mansfield Com (SF-078116A)		Well No. 250
Unit Letter F	Section 19	Township 30 North	Range 9 West	County San Juan
Actual Footage Location of Wells: 1420 feet from the North line and 1190 feet from the West line				
Ground Level Elev. 6165'	Producing Formation Fruitland Coal	Pool Undesignated	Dedicated Acreage: 103.44 Acres	

1. Outline the acreage dedicated to the subject well by colored pencil or hachure marks on the plat below.
2. If more than one lease is dedicated to the well, outline each and identify the ownership thereof (both as to working interest and royalty).
3. If more than one lease of different ownership is dedicated to the well, have the interests of all owners been consolidated by communitization, unitization, force-pooling, etc?

☒ Yes ☐ No If answer is "yes," type of consolidation communitization

If answer is "no," list the owners and tract descriptions which have actually been consolidated. (Use reverse side of this form if necessary.)

No allowable will be assigned to the well until all interests have been consolidated (by communitization, unitization, forced-pooling, or otherwise) or until a non-standard unit, eliminating such interests, has been approved by the Division.

\*Note: Non-standard location due to terrain, pipelines and highway.

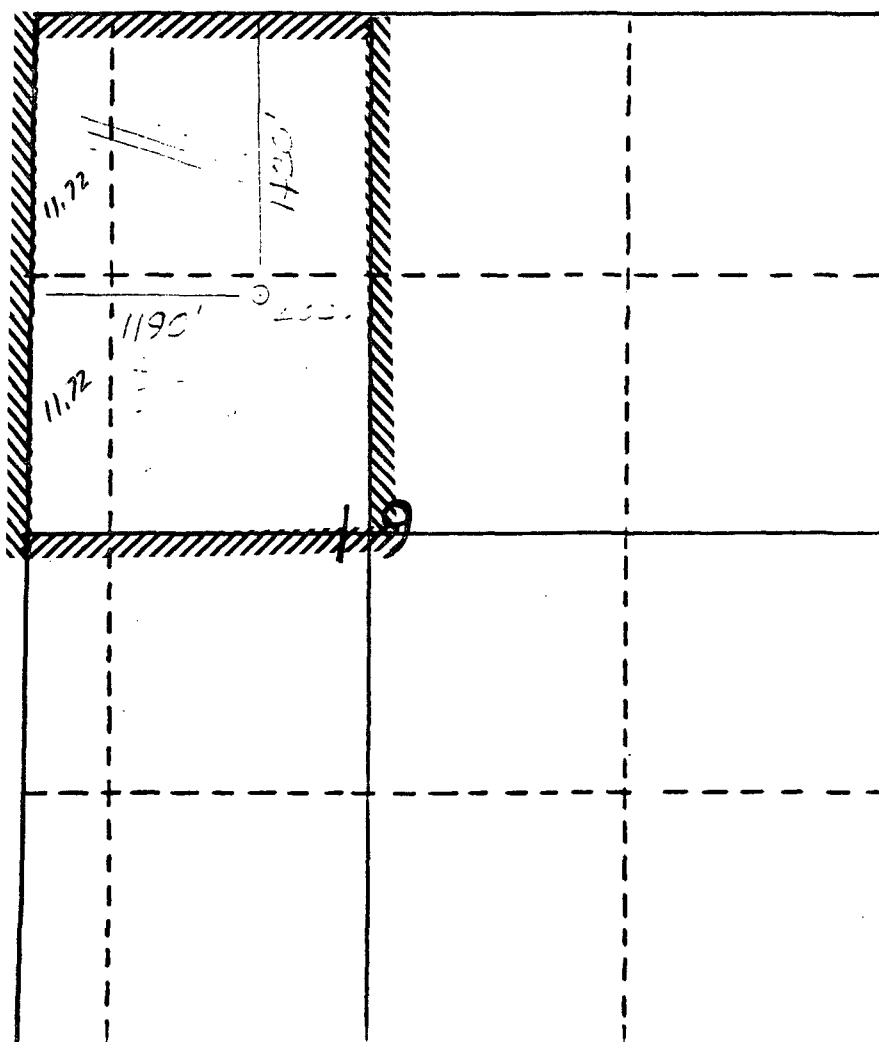

## CERTIFICATION

I hereby certify that the information contained herein is true and complete to the best of my knowledge and belief.

Name  
Regulatory Affairs  
Position  
Meridian Oil Inc.  
Company

Date

8/83

I hereby certify that the well location shown on this plat was plotted from field notes of actual surveys made by me or under my supervision, and that the same is true and correct to the best of my knowledge and belief.

Date Surveyed

6-13-88

Registered Professional Engineer  
and/or Land Surveyor

Neale C. Edwards

Certificate No.

6857

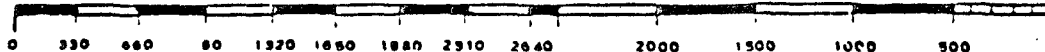

**Tenneco Oil**  
**Exploration and Production**  
A Tenneco Company

6162 South Willow Drive  
P.O. Box 3249  
Englewood, Colorado 80155  
(303) 740-4800



Western Rocky Mountain Division

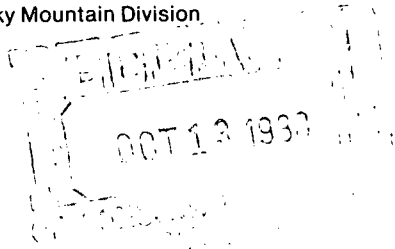

September 26, 1988

New Mexico Oil Conservation Division  
P. O. Box 2088  
Santa Fe, New Mexico 87501

Attention: William LeMay

Re: Unorthodox Location  
Meridian Oil Inc.  
Mansfield Com No. 250  
San Juan County, New Mexico

Gentlemen:

Attached is an approved copy of Meridian's letter of waiver dated September 14, 1988 indicating Tenneco's concurrence with the proposed location of the Mansfield Com No. 250 in Sec. 19, T30N, R9W, San Juan County, New Mexico.

Yours very truly,

TENNECO OIL COMPANY

A handwritten signature in cursive script that reads "Carley Watkins".

Carley Watkins  
Manager, Joint Interest

kc/1495Z  
Attachment

cc: L. Jones  
J. Pack  
Meridian Oil Inc.  
Farmington, New Mexico



# MERIDIAN OIL

September 14, 1988

Mr. William LeMay  
New Mexico Oil Conservation Division  
Post Office Box 2088  
Santa Fe, New Mexico 87501

Dear Mr. LeMay:

This is a request for administrative approval for a non-standard unit for a gas well location in the Undesignated Fruitland Pool.

It is intended to locate the Meridian Oil Inc.'s Mansfield Com #250 at 1420' from the North line and 1190' from the West line of Section 19, T-30-N, R-9-W, San Juan County, New Mexico.

A copy of this application is being submitted to all offset operators by certified mail with a request that they furnish your Santa Fe office with a Waiver of Objection, and return one copy to this office.

A plat showing the proposed well location and configuration of Section 19, along with an ownership plat, are attached.

Sincerely yours,



Peggy Bradfield

encl.

## WAIVER

Tenneco Oil hereby waives objection to Meridian Oil Inc.'s application for a non-standard unit location for their Mansfield Com #250 as proposed above.

By: [Signature]

Date: 10/6/88

cc: Tenneco Oil

RECEIVED

SEP 2

MERIDIAN OIL INC.

Well Name Mansfield Com #250, Undesignated Fruitland

Footage---- 1420' FNL; 1190' FWL

## APPLICATION FOR NON-STANDARD PRORATION UNIT

County San Juan State New Mexico Section 19 Township 30N Range 9W

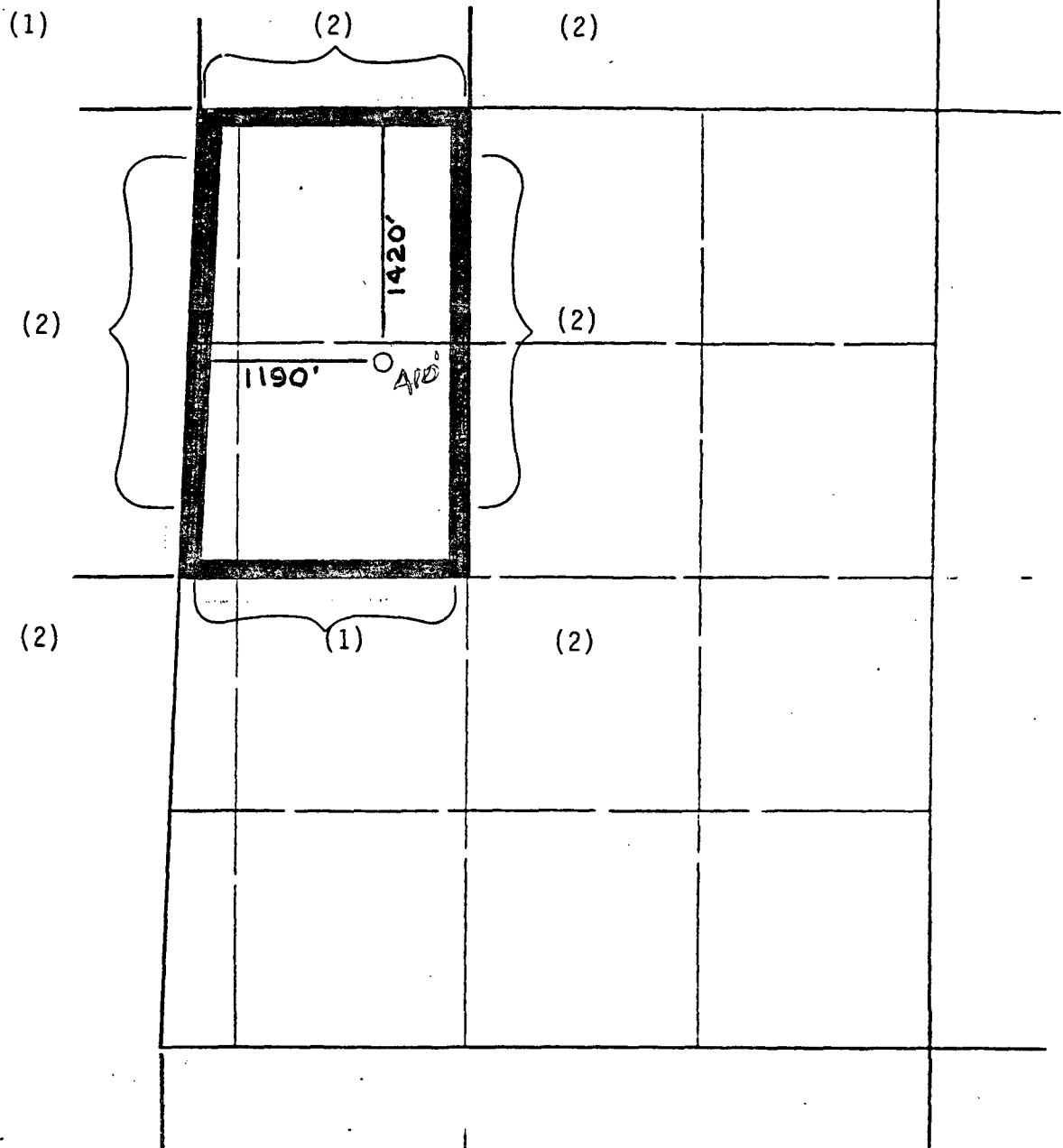

REMARKS: OFFSET OPERATORS:

(1) Meridian Oil Inc.

(2) Tenneco Oil Company

All distances must be from the outer boundaries of the Section.

Operator Meridian Oil Inc.		Lease Mansfield Com(SF-078116A)		Well No. 250
Unit Letter F	Section 19	Township 30 North	Range 9 West	County San Juan
Actual Fastage Location of Wells 1420 feet from the North line and 1190 feet from the West line				
Ground Level Elev. 6165'	Producing Formation Fruitland Coal		Pool Undesignated	Dedicated Acreage: 103.44 Acres

1. Outline the acreage dedicated to the subject well by colored pencil or hachure marks on the plat below.
2. If more than one lease is dedicated to the well, outline each and identify the ownership thereof (both as to working interest and royalty).
3. If more than one lease of different ownership is dedicated to the well, have the interests of all owners been consolidated by communitization, unitization, force-pooling, etc?

☒ Yes ☐ No If answer is "yes," type of consolidation communitization

If answer is "no," list the owners and tract descriptions which have actually been consolidated. (Use reverse side of this form if necessary.)

No allowable will be assigned to the well until all interests have been consolidated (by communitization, unitization, forced-pooling, or otherwise) or until a non-standard unit, eliminating such interests, has been approved by the Division

\*Note: Non-standard location due to terrain, pipelines and highway.

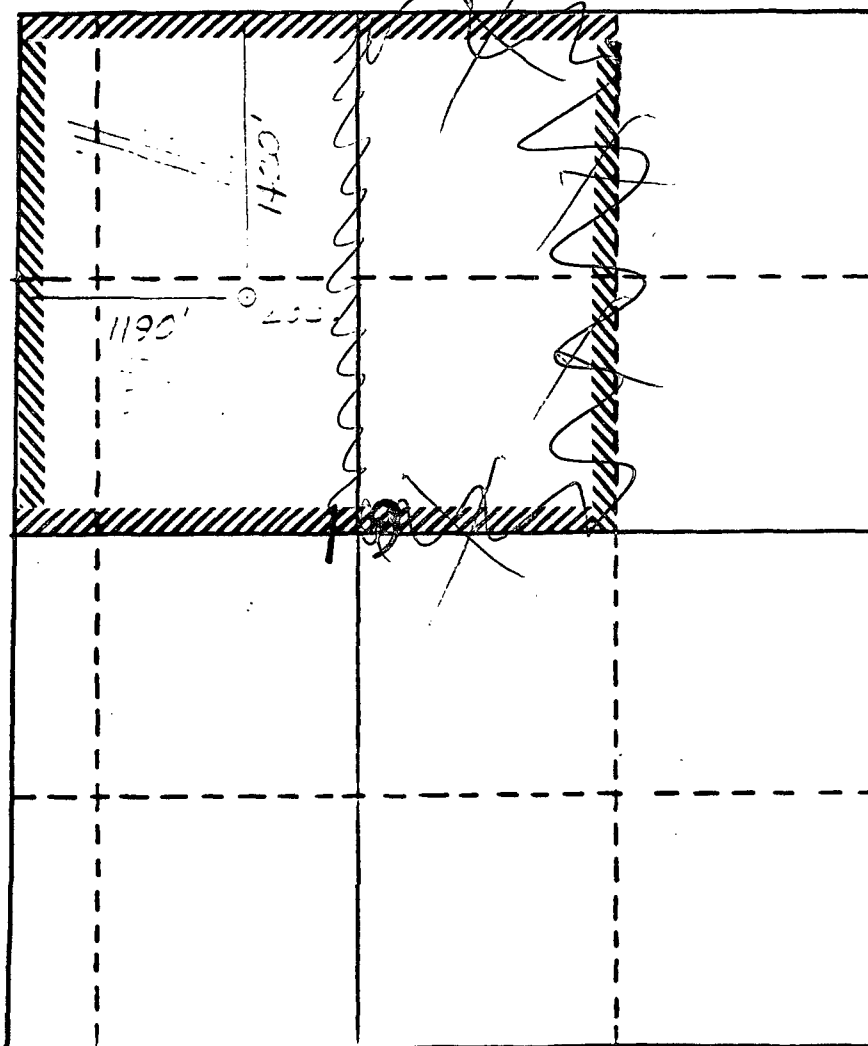

## CERTIFICATION

I hereby certify that the information contained herein is true and complete to the best of my knowledge and belief.

Name Drilling Clerk

Position Meridian Oil Inc.

Company

Date

I hereby certify that the well location shown on this plat was plotted from field notes of actual surveys made by me or under my supervision, and that the same is true and correct to the best of my knowledge and belief.

Date Surveyed  
6-13-88

Registered Professional Engineer  
and/or Land Surveyor

Neale C. Edwards

Certificate No.  
6857



STATE OF NEW MEXICO  
ENERGY AND MINERALS DEPARTMENT  
OIL CONSERVATION DIVISION  
AZTEC DISTRICT OFFICE

1000 THE DIAZES ROAD  
AZTEC, NEW MEXICO 87410  
(505) 334-6170

OIL CONSERVATION DIVISION  
BOX 2088  
SANTA FE, NEW MEXICO 87501

DATE 10-3-88

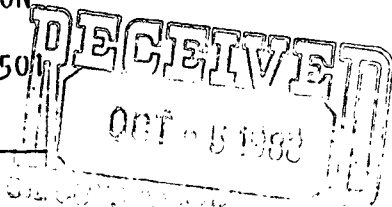

RE: Proposed MC \_\_\_\_\_  
Proposed DIIC \_\_\_\_\_  
Proposed NSL X \_\_\_\_\_  
Proposed SWD \_\_\_\_\_  
Proposed WFX \_\_\_\_\_  
Proposed PMX \_\_\_\_\_

NSP X

Gentlemen:

I have examined the application dated 9-26-88

for the MERIDIAN OIL INC. MANFIELD COM #250 F-19-30N-9W  
Operator Lease and Well No. Unit, S-T-R

and my recommendations are as follows:

APPROVE  
\_\_\_\_\_  
\_\_\_\_\_  
\_\_\_\_\_  
\_\_\_\_\_  
\_\_\_\_\_

Yours truly,