



STATE OF NEW MEXICO
ENERGY AND MINERALS DEPARTMENT
OIL CONSERVATION DIVISION
AZTEC DISTRICT OFFICE

GARREY CARRUTHERS
GOVERNOR

1000 RIO BRAZOS ROAD
AZTEC, NEW MEXICO 87410
(505) 334-6178

Date: 8-7-89

Oil Conservation Division
P.O. Box 2088
Santa Fe, NM 87504-2088

RECEIVED

AUG 10 1989

OIL CONSERVATION DIV.
SANTA FE

Re: Proposed MC _____
Proposed DHC _____
Proposed NSL _____
Proposed SWD _____
Proposed WFX _____
Proposed PMX _____

Gentlemen:

MSP

I have examined the application dated _____
for the Meridian Oil Inc. - Albion Unit #125
Operator Lease & Well No.

N-12-32N-7W and my recommendations are as follows:
Unit, S-T-R

Approve

Yours truly,

Earl Burch

Copy to E. Bosch
8/1/89

MERIDIAN OIL

RECEIVED

JUL 24 1989
OIL CONSERVATION DIV.
SANTA FE

July 20, 1989

Mr. William LeMay
New Mexico Oil Conservation Division
Post Office Box 2088
Santa Fe, New Mexico 87501

Dear Mr. LeMay:

This is a request for administrative approval for a non-standard proration unit for a gas well location in the Basin Fruitland Coal Pool.

El Paso Natural Gas Company's Allison Unit #125 is located at 790' from the South line and 1595' from the West line of Section 12, T-32-N, R-7-W, San Juan County, New Mexico, and has 404.9 acres dedicated.

El Paso Natural Gas Company is the operator of the Allison Unit.

A plat showing the offset operators, well location and configuration of Section 12 is attached.

Sincerely yours,

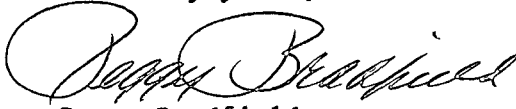
Peggy Bradfield

8/7/89
Verified by E. Bosch
m. Stogerson
8/7/89

MERIDIAN OIL INC.

Well Name Allison Unit #125

Footage----- 790' FSL; 1595' FWL

APPLICATION FOR NON-STANDARD PRORATION UNIT

County San Juan State New Mexico Section 12 Township 32N Range 7W

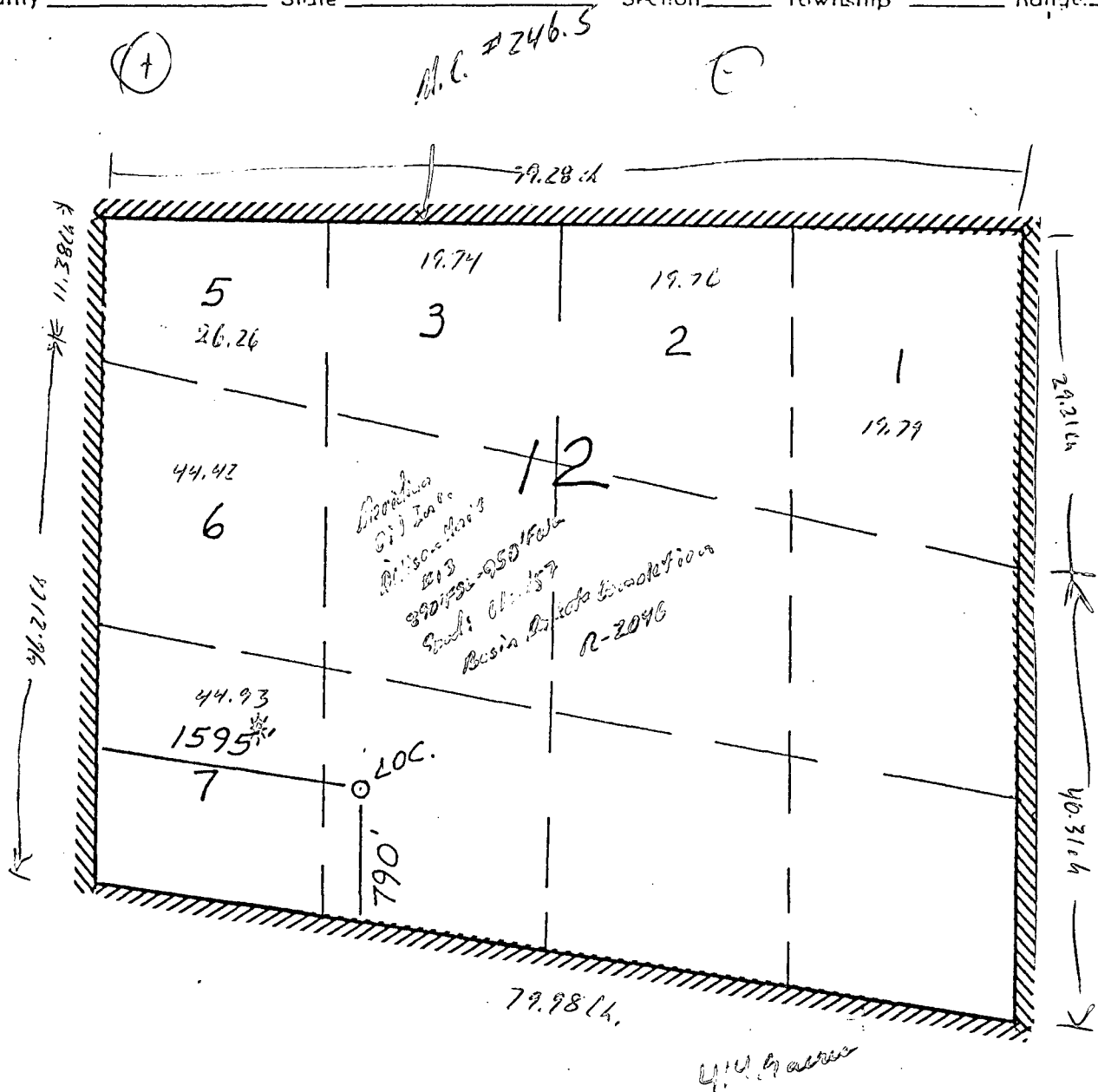

REMARKS: All surrounding lands are located within the Allison Unit boundaries--
EPNG - operator

Received 7/24/89
Release upon E. Branch
OK

Meridian Oil Inc.
P.O. Box 4289
Farmingdon, NM 87499-4289

ATTENTION: Patsy Bradfield

ADMINISTRATIVE ORDER NSP-1581

DEAR Ms. Bradfield

REFERENCE IS MADE TO YOUR APPLICATION OF July 24, 1989, ~~1988~~
FOR A 414.9-ACRE NON-STANDARD gas PRORATION UNIT
CONSISTING OF THE FOLLOWING ACREAGE IN THE Basin Frontland Coal Gas
POOL:

SAN JUAN COUNTY, NEW MEXICO
TOWNSHIP 32 NORTH, RANGE 7 WEST, NMPM
TOWNSHIP SECTION 12: B11

IT IS MY UNDERSTANDING THAT THIS UNIT IS TO BE DEDICATED TO YOUR
Allison Unit Well No. 125 located TO BE DRILLED AT A standard
coal gas WELL LOCATION 790 FEET FROM THE South LINE AND 1595
FEET FROM THE West LINE (UNIT N) OF SAID SECTION 12.

BY AUTHORITY GRANTED ME UNDER THE PROVISIONS OF RULE 6 of the Shovel Rules
THE ABOVE NON-STANDARD GAS PRORATION UNIT IS HEREBY APPROVED.

SINCERELY,

WILLIAM J. LEMAY
DIRECTOR

WJL/MES/AG

CC: OIL CONSERVATION DIVISION - Adtec
NM OIL AND GAS ENGINEERING COMMITTEE - HOBBS

*and
Regulations
for the
Basin Frontland
Coal Gas Pool as
promulgated by
Division Order
No. R-8670*

BEFORE THE OIL CONSERVATION COMMISSION
OF THE STATE OF NEW MEXICO

IN THE MATTER OF THE HEARING
CALLED BY THE OIL CONSERVATION
COMMISSION OF NEW MEXICO FOR
THE PURPOSE OF CONSIDERING:

CASE No. 2327
Order No. R-2046

APPLICATION OF THE OIL CONSERVATION
COMMISSION ON ITS OWN MOTION TO CON-
SIDER ESTABLISHING NON-STANDARD GAS
PRORATION UNITS IN THE BASIN-DAKOTA
GAS POOL IN CERTAIN PARTIAL SECTIONS,
SAN JUAN COUNTY, NEW MEXICO.

2327
R-2046-A

ORDER OF THE COMMISSION

BY THE COMMISSION:

This cause came on for hearing at 9 o'clock a.m. on June 28, 1961, at Santa Fe, New Mexico, before Daniel S. Nutter, Examiner duly appointed by the Oil Conservation Commission of New Mexico, hereinafter referred to as the "Commission," in accordance with Rule 1214 of the Commission Rules and Regulations.

NOW, on this 14th day of August, 1961, the Commission, a quorum being present, having considered the application, the evidence adduced, and the recommendations of the Examiner, Daniel S. Nutter, and being fully advised in the premises,

FINDS:

(1) That due public notice having been given as required by law, the Commission has jurisdiction of this cause and the subject matter thereof.

(2) That, in order to ensure systematic development and thereby prevent waste and protect correlative rights, the Commission should establish individual proration units in the Basin-Dakota Gas Pool in Townships 29, 30, 31 and 32 North, Ranges 4, 5, 6, 7, 8, 9, 11, 12 and 13 West, NMPM, San Juan County, New Mexico.

(3) That said non-standard proration units are necessitated by irregular sections resulting from survey corrections in the United States Public Lands Survey.

(4) That the acreage contained in each individual proration unit should be based on the latest official surveys and resurveys accepted by the Federal Bureau of Land Management.

-2-
CASE No. 2327
Order No. R-2046

IT IS THEREFORE ORDERED:

(1) That the following-described non-standard gas proration units in the Basin-Dakota Gas Pool, San Juan County, New Mexico, are hereby established:

TOWNSHIP 29 NORTH, RANGE 9 WEST

<u>Tract</u>	<u>Acreage</u>	<u>Section</u>	
A	264.00	6	N/2
B	334.14	6	S/2
		7	N/2 N/2 N/2
C	336.66	7	S/2 N/2 N/2, S/2 N/2, N/2 S/2
D	331.68	7	S/2 S/2
		18	N/2 N/2, N/2 S/2 N/2
E	330.98	18	S/2 S/2 N/2, S/2
F	409.24	19	N/2, N/2 S/2
G	407.56	19	S/2 S/2
		30	N/2
H	268.42	30	S/2
I	251.72	31	N/2
J	251.01	31	S/2

TOWNSHIP 29 NORTH, RANGE 13 WEST

<u>Tract</u>	<u>Acreage</u>	<u>Section</u>	
A	356.19	6	W/2
		7	W/2
B	364.60	18	W/2
		19	W/2
C	366.40	30	W/2
		31	W/2

TOWNSHIP 30 NORTH, RANGE 6 WEST

<u>Tract</u>	<u>Acreage</u>	<u>Section</u>	
A	339.46	1	E/2 (This unit also contains the SE/4 of Section 36, Township 31 North, Range 6 West)
B	319.69	1	W/2
C	227.48	12	E/2
D	227.76	13	E/2
E	228.52	24	E/2
F	229.56	25	E/2
G	230.24	36	E/2

see 7 200 4

TOWNSHIP 30 NORTH, RANGE 7 WEST

<u>Tract</u>	<u>Acreage</u>	<u>Section</u>	
A	296.02	6	A portion of this unit contains acreage in Section 31, Township 31 North, Range 7 West described under that Township.
B	298.90	7	W/2
		18	NW/4
C	307.44	18	SW/4
		19	W/2
D	209.36	30	W/2
E	211.32	31	W/2

TOWNSHIP 30 NORTH, RANGE 9 WEST

<u>Tract</u>	<u>Acreage</u>	<u>Section</u>	
A	299.85	6	W/2
		7	NW/4
B	304.39	7	SW/4
		18	W/2

-4-

CASE No. 2327

Order No. R-2046

TOWNSHIP 30 NORTH, RANGE 9 WEST - (CONTINUED)

<u>Tract</u>	<u>Acreage</u>	<u>Section</u>	
C	310.56	19	W/2
		30	NW/4
D	308.56	30	SW/4
		31	W/2

TOWNSHIP 30 NORTH, RANGE 13 WEST

<u>Tract</u>	<u>Acreage</u>	<u>Section</u>	
A	321.99	6	Lots 3, 4, 5, 6, SE/4 NW/4, NE/4 SW/4. (This unit also contains acreage in Section 31, Township 31 North, Range 13 West consisting of Lots 1, 2, 3, 4, E/2 W/2.)
B	324.79	6	Lot 7, SE/4 SW/4
		7	W/2
		18	NW/4
C	314.60	18	SW/4
		19	W/2
		30	NE/4 NW/4
D	317.19	30	Lots 8, 9, 10, 13, 14, 15, 16
		31	W/2

TOWNSHIP 31 NORTH, RANGE 4 WEST

<u>Tract</u>	<u>Acreage</u>	<u>Section</u>	
A	331.82	1	E/2
B	327.26	1	W/2
C	326.90	2	E/2
D	326.62	2	W/2
E	326.52	3	E/2

-5-
CASE No. 2327
Order No. R-2046

TOWNSHIP 31 NORTH, RANGE 4 WEST - (CONTINUED)

<u>Tract</u>	<u>Acreage</u>	<u>Section</u>	
F	326.60	3	W/2
G	326.57	4	E/2
H	326.43	4	W/2
I	326.49	5	E/2
J	326.69	5	W/2
K	316.40	6	N/2
L	305.44	6	S/2
M	305.67	7	N/2
N	305.89	7	S/2
O	306.11	18	N/2
P	306.33	18	S/2
Q	306.53	19	N/2
R	306.71	19	S/2
S	306.90	30	N/2
T	307.10	30	S/2
U	307.31	31	N/2
V	307.53	31	S/2

TOWNSHIP 31 NORTH, RANGE 5 WEST

<u>Tract</u>	<u>Acreage</u>	<u>Section</u>	
A	360.20	1	A11
B	368.60	2	A11
C	368.40	3	A11
D	368.28	4	A11
E	367.96	5	A11

-6-
CASE No. 2327
Order No. R-2046

TOWNSHIP 31 NORTH, RANGE 5 WEST - (CONTINUED)

<u>Tract</u>	<u>Acreage</u>	<u>Section</u>	
F	336.42	6	All
		7	NW/4
G	323.79	7	SW/4
		18	W/2
		19	NW/4, N/2 SW/4
H	327.63	19	S/2 SW/4
		30	W/2
		31	W/2

TOWNSHIP 31 NORTH, RANGE 6 WEST

<u>Tract</u>	<u>Acreage</u>	<u>Section</u>	
A	319.44	1	All
		12	NE/4 NE/4
B	356.26	2	All
C	353.00	3	All
		4	That portion of Tract 37 lying in Section 4.
D	343.23	4	All, except that portion of Tract 37 lying in this section.
E	350.16	5	All
F	351.89	6	All
G	318.50	12	SE/4, W/2 NE/4, SE/4 NE/4
		13	NE/4
H	335.66	13	SE/4
		24	E/2

-7-

CASE No. 2327
Order No. R-2046

TOWNSHIP 31 NORTH, RANGE 6 WEST - (CONTINUED)

<u>Tract</u>	<u>Acreage</u>	<u>Section</u>	
I	337.04	25	E/2
		36	NE/4
J	339.46	36	A portion of this unit contains acreage in Township 30 North, Range 6 West described under that Township.

Dec R-2046

TOWNSHIP 31 NORTH, RANGE 7 WEST

<u>Tract</u>	<u>Acreage</u>	<u>Section</u>	
A	367.08	1	All
B	310.48	2	Lot 8, E/2, E/2 W/2
C	324.82	2	W/2 SW/4
		3	E/2, SE/4 SW/4
D	318.57	3	Lot 7, NE/4 SW/4, W/2 W/2
		4	E/2 E/2, SW/4 SE/4
E	323.15	4	Lot 6, NW/4 SE/4, W/2
		5	Lot 5
F	321.66	5	Lots 6, 7, 8, E/2 SW/4, SE/4
G	319.16	5	Tract No. 53, Lot 9
		6	Lots 8, 9, 10, 11, NE/4 SW/4, N/2 SE/4
H	324.39	5	SW/4 SW/4
		6	Lots 12, 14, 15, S/2 SE/4
		7	Lot 5, N/2 NE/4, SE/4 NE/4
I	317.23	7	Lots 6, 7, SW/4 NE/4, N/2 SE/4. All of Tract 54 lying in Sections 6 and 7.
J	325.68	7	Lots 8 and 9, SE/4 SE/4, that portion of Tract 55 lying in this section.

TOWNSHIP 31 NORTH, RANGE 7 WEST - (CONTINUED)

<u>Tract</u>	<u>Acreage</u>	<u>Section</u>	
		18	Lots 5, 6, 7, NE/4 NE/4, S/2 NE/4, that portion of Tract 55 lying in this section.
K	321.61	18	Lots 8, 9, 10, SE/4 NW/4, E/2 SW/4, SE/4
L	259.82	19	Lots 5, 6, 7, 8, E/2 W/2
		30	Lot 5, NE/4 NW/4
M	250.65	30	Lots 6, 9, 10, SE/4 NW/4, E/2 SW/4
		31	Lots 7, 8, E/2 NW/4
N	296.02	31	Lots 11, 12, E/2 SW/4. The balance of this Tract lies in Section 6, Township 30 North, Range 7 West and consists of Lots 10, 11, 12, 17, 18, 19, NW/4 SE/4, SW/4 NE/4, and the portion of Tract 40 lying in the SW/4 SE/4 of that section.

TOWNSHIP 31 NORTH, RANGE 13 WEST

<u>Tract</u>	<u>Acreage</u>	<u>Section</u>	
A	322.36	6	W/2
		7	NW/4, N/2 SW/4
B	315.59	7	S/2 SW/4
		18	W/2
		19	Lots 9, 16, N/2 NW/4
C	329.75	19	Lot 17, E/2 SW/4, SE/4 NW/4
		30	W/2
D	321.99	31	A portion of this unit contains acreage in Township 30 North, Range 13 West described under that Township.

-9-
CASE No. 2327
Order No. R-2046

TOWNSHIP 32 NORTH, RANGE 5 WEST

<u>Tract</u>	<u>Acreage</u>	<u>Section</u>	
A	353.24	12	W/2, E/2 SW/4
B	354.65	12	NW/4, W/2 SW/4
		11	N/2 NE/4, SE/4 NE/4, E/2 SE/4
C	336.52	11	NW/4, SW/4 NE/4, E/2 SW/4, W/2 SE/4
		10	NE/4 NE/4
D	339.10	11	W/2 SW/4
		10	NW/4 NE/4, S/2 NE/4, SE/4
E	278.70	10	W/2
F	339.54	9	E/2 E/2, SW/4 NE/4, W/2 SE/4, E/2 SW/4
G	338.84	9	NW/4 NE/4, NW/4, W/2 SW/4
		8	SE/4 NE/4, E/2 SE/4
H	319.74	8	N/2 NE/4, SW/4 NE/4, SE/4 NW/4, SW/4 SW/4, E/2 SW/4, W/2 SE/4
I	316.14	8	N/2 NW/4, SW/4 NW/4, NW/4 SW/4
		7	All. The SE/4 SE/4 of Section 12, Township 32 North, Range 6 West is also contained in this unit.
J	355.25	18	All
		19	All
K	345.59	30	All
		31	All

TOWNSHIP 32 NORTH, RANGE 6 WEST

<u>Tract</u>	<u>Acreage</u>	<u>Section</u>	
A	336.31	12	NE/4, E/2 NW/4, NE/4 SW/4, N/2 SE/4, SW/4 SE/4
B	356.82	12	SE/4 SW/4, W/2 W/2

TOWNSHIP 32 NORTH, RANGE 6 WEST - (CONTINUED)

<u>Tract</u>	<u>Acreage</u>	<u>Section</u>	
		11	E/2 E/2, SW/4 SE/4
C	334.45	11	W/2 NE/4, NW/4, N/2 SW/4, SE/4 SW/4, NW/4 SE/4
D	338.25	10	E/2 E/2, SW/4 NE/4, W/2 SE/4, SE/4 SW/4
E	337.75	10	NW/4 NE/4, NW/4, N/2 SW/4, SW/4 SW/4
		9	E/2 SE/4
F	317.60	9	N/2, W/2 SE/4
G	317.51	9	SW/4
		8	E/2 E/2, NW/4 NE/4
H	320.00	8	SW/4 NE/4, SE/4 NW/4, SW/4, W/2 SE/4
I	308.78	8	N/2 NW/4, SW/4 NW/4
		7	N/2
J	318.27	7	S/2
K	318.39	31	N/2 N/2, S/2 NE/4, N/2 SE/4
L	315.12	31	S/2 NW/4, SW/4, S/2 SE/4

TOWNSHIP 32 NORTH, RANGE 7 WEST

<u>Tract</u>	<u>Acreage</u>	<u>Section</u>	
A	293.10	7	Lots 2, 3, 4, SW/4, W/2 SE/4
B	298.38	7	E/2 E/2
		8	W/2
C	298.33	8	W/2
		9	W/2 W/2
D	376.88	9	E/2 W/2, E/2
		10	Lots 3, 4, NW/4 SW/4

TOWNSHIP 32 NORTH, RANGE 7 WEST - (CONTINUED)

<u>Tract</u>	<u>Acreage</u>	<u>Section</u>	
E	357.84	10	Lots 1, 2, NE/4 SW/4, S/2 SW/4, SE/4
		11	Lots 3, 4
F	359.20	11	Lots 1, 2, S/2
G	399.00	12	All

TOWNSHIP 32 NORTH, RANGE 8 WEST

<u>Tract</u>	<u>Acreage</u>	<u>Section</u>	
A	312.63	7	Lots 1, 2, 3, 4, N/2 S/2, S/2 SE/4
		8	Lot 4, NW/4 SW/4
B	323.88	8	Lots 1, 2, 3, NE/4 SW/4, S/2 SW/4, SE/4
C	329.16	9	Lots 2, 3, 4, SE/4 SE/4, W/2 SE/4, SW/4
D	311.79	9	Lot 1, NE/4 SE/4
		10	Lot 2, W/2, NW/4 SE/4
E	317.34	10	E/2 E/2, SW/4 SE/4
		11	W/2 W/2, E/2 SW/4
F	328.17	11	Lots 1, 2, 3, SE/4
		12	W/2 W/2
G	305.18	12	E/2 W/2, E/2
H	312.56	7	S/2 SW/4
		18	W/2
		19	W/2 NW/4
I	316.35	19	E/2 NW/4, SW/4
		30	NW/4, NW/4 SW/4
J	316.70	30	NE/4 SW/4, S/2 SW/4
		31	W/2

-12-
CASE No. 2327
Order No. R-2046

TOWNSHIP 32 NORTH, RANGE 11 WEST

<u>Tract</u>	<u>Acreage</u>	<u>Section</u>	
A	332.27	7	All
B	327.80	8	W/2
		17	W/2 W/2
C	328.20	8	E/2
		17	E/2 E/2
D	320.00	17	E/2 W/2, W/2 E/2
E	336.40	9	All
F	335.60	10	All
G	334.00	11	All
H	333.60	12	All

TOWNSHIP 32 NORTH, RANGE 12 WEST

<u>Tract</u>	<u>Acreage</u>	<u>Section</u>	
A	335.38	7	All
B	309.43	8	All
C	280.38	9	All
D	326.68	10	All
E	336.40	11	All
F	336.00	12	All

TOWNSHIP 32 NORTH, RANGE 13 WEST

<u>Tract</u>	<u>Acreage</u>	<u>Section</u>	
A	363.83	7	All
		8	W/2, W/2 E/2
B	339.80	8	E/2 E/2
		9	All
		10	SW/4 SW/4

TOWNSHIP 32 NORTH, RANGE 13 WEST - (CONTINUED)

<u>Tract</u>	<u>Acreage</u>	<u>Section</u>	
C	336.95	10	Lot 8, E/2 W/2, E/2
		11	Lot 6, W/2
D	345.89	11	Lot 5, S/2 SE/4
		12	All
E	325.32	18	Lot 13, N/2, NW/4 SE/4
F	321.40	18	NE/4 SE/4, S/2 S/2
		19	N/2 N/2, SE/4 NE/4
G	320.48	19	Lots 8, 13, 14, SW/4 NE/4, SE/4
H	335.02	30	Lot 13, NW/4 SE/4, N/2
I	325.85	30	Lot 14, NE/4 SE/4, S/2 SE/4
		31	Lot 6, SE/4 NE/4, N/2 NE/4
J	328.45	31	Lot 7, SW/4 NE/4, S/2

(2) That the acreage contained in each of the above-described proration units shall be based on the latest official surveys and resurveys accepted by the Federal Bureau of Land Management, and, in the event further official surveys are made in any subject Township, the acreage in each affected proration unit shall conform to the change.

(3) That jurisdiction of this cause is retained for the entry of such further orders as the Commission may deem necessary.

DONE at Santa Fe, New Mexico, on the day and year hereinabove designated.

STATE OF NEW MEXICO
OIL CONSERVATION COMMISSION

EDWIN L. MECHEM, Chairman

E. S. WALKER, Member

E A L

A. L. PORTER, Jr., Member & Secretary

STATE OF NEW MEXICO
ENERGY AND MINERALS DEPARTMENT
OIL CONSERVATION DIVISION

IN THE MATTER OF THE HEARING
CALLED BY THE OIL CONSERVATION
DIVISION FOR THE PURPOSE OF
CONSIDERING:

CASE NO. 7479
Order No. R-2046-A

APPLICATION OF NORTHWEST PIPELINE
CORPORATION FOR AMENDMENT OF ORDER
NO. R-2046, RIO ARriba COUNTY,
NEW MEXICO.

ORDER OF THE DIVISION

BY THE DIVISION:

This cause came on for hearing at 9 a.m. on February 17, 1982, at Santa Fe, New Mexico, before Examiner Richard L. Stamets.

NOW, on this 2nd day of March, 1982, the Division Director, having considered the testimony, the record, and the recommendations of the Examiner, and being fully advised in the premises,

FINDS:

(1) That due public notice having been given as required by law, the Division has jurisdiction of this cause and the subject matter thereof.

(2) That Division Order No. R-2046 established a large number of non-standard proration units for the Basin-Dakota Gas Pool in Rio Arriba County, New Mexico, including the following:

TOWNSHIP 30 NORTH, RANGE 6 WEST, NMPM

<u>Tract</u>	<u>Acreage</u>	<u>Section</u>
A	339.46	1 E/2 (This unit also contains the SE/4 of Section 36, Township 31 North, Range 6 West)
B	319.69	1 W/2

TOWNSHIP 31 NORTH, RANGE 6 WEST, NMPM

<u>Tract</u>	<u>Acreage</u>	<u>Section</u>
I	337.04	25 E/2 36 NE/4
J	339.46	36 A portion of this unit contains acreage in Township 30 North, Range 6 West, described under that township.

(3) That the applicant, Northwest Pipeline Corporation, seeks the amendment of Division Order No. R-2046, to delete the four non-standard gas proration units described in Finding No. (2) above and to create six new non-standard proration units for wells to be drilled in the Basin-Dakota Pool at standard locations.

(4) That the six new proposed non-standard units consist of the following described acreage:

TOWNSHIP 30 NORTH, RANGE 6 WEST, NMPM

<u>Tract</u>	<u>Acreage</u>	<u>Section</u>
1	272.81	1 N/2
2	273.49	1 S/2

TOWNSHIP 31 NORTH, RANGE 6 WEST, NMPM

<u>Tract</u>	<u>Acreage</u>	<u>Section</u>
3	272.16	25 N/2
4	272.32	25 S/2
5	272.56	36 N/2
6	272.88	36 S/2

(5) That the non-standard proration units may reasonably be presumed productive of gas from the Basin-Dakota Gas Pool and that all of the non-standard gas proration units can be efficiently and economically drained and developed by the aforesaid wells.

(6) That approval of the subject application will afford the applicant the opportunity to produce his just and equitable share of the gas in the Basin-Dakota Pool, will prevent the economic loss caused by the drilling of unnecessary wells, avoid the augmentation of risk arising from the drilling of an

-3-

Case No. 7479

Order No. R-2046-A

excessive number of wells, and will otherwise prevent waste and protect correlative rights.

IT IS THEREFORE ORDERED:

(1) That Division Order No. R-2046 is hereby amended by deletion therefrom of the four non-standard proration units described in Finding No. (2) of this order.

(2) That six new non-standard proration units for Basin-Dakota production are hereby created and designated in Rio Arriba County, New Mexico, as follows:

TOWNSHIP 30 NORTH, RANGE 6 WEST, NMPM

<u>Tract</u>	<u>Acreage</u>	<u>Section</u>
1	272.81	1 N/2
2	273.49	1 S/2

TOWNSHIP 31 NORTH, RANGE 6 WEST, NMPM

<u>Tract</u>	<u>Acreage</u>	<u>Section</u>
3	272.16	25 N/2
4	272.32	25 S/2
5	272.56	36 N/2
6	272.88	36 S/2

(2) That jurisdiction of this cause is retained for the entry of such further orders as the Division may deem necessary.

DONE at Santa Fe, New Mexico, on the day and year hereinabove designated.

STATE OF NEW MEXICO
OIL CONSERVATION DIVISION

JOE D. RAMEY,
Director

S E A L

Submit to Appropriate
District Office
State Leases - 6 copies
Fee Leases - 5 copies
DISTRICT I
P.O. Box 1980, Hobbs, NM 88240

DISTRICT II
P.O. Drawer DD, Artesia, NM 88210

DISTRICT III
1000 Rio Brazos Rd., Aztec, NM 87410

State of New Mexico
Energy, Minerals and Natural Resources Department

OIL CONSERVATION DIVISION
P.O. Box 2088
Santa Fe, New Mexico 87504-2088

Form C-105
Revised 1-1-89

WELL API NO. 30-045-27175
5. Indicate Type of Lease STATE <input type="checkbox"/> FEE <input checked="" type="checkbox"/>
6. State Oil & Gas Lease No.

WELL COMPLETION OR RECOMPLETION REPORT AND LOG			
1a. Type of Well: OIL WELL <input type="checkbox"/> GAS WELL <input checked="" type="checkbox"/> DRY <input type="checkbox"/> OTHER <input type="checkbox"/>		7. Lease Name or Unit Agreement Name Allison Unit	
1b. Type of Completion: NEW WELL <input checked="" type="checkbox"/> WORK OVER <input type="checkbox"/> CLEANUP <input type="checkbox"/> PLUG BACK <input type="checkbox"/> DIFF. RESER. <input type="checkbox"/> OTHER <input type="checkbox"/>		8. Well No. 125	
2. Name of Operator Meridian Oil Inc.		9. Pool name or Wildcat Basin Fruitland Coal	
3. Address of Operator PO Box 4289, Farmington, NM 87499		10. Date Spudded 12-27-88	
4. Well Location Unit Letter N : 790 Feet From The South Line and 1595 Feet From The West Line Section 12 Township 32N Range 7W NMPM San Juan County		11. Date T.D. Reached 01-21-79	
12. Date Compl. (Ready to Prod.) 01-24-89		13. Elevations (DF& RKB, RT, GR, etc.) 6538' GL	
14. Elev. Casinghead 6538'		15. Total Depth 3140'	
16. Plug Back T.D.		17. If Multiple Compl. How Many Zones? 1	
18. Intervals Drilled By rotary		19. Producing Interval(s), of this completion - Top, Bottom, Name Fruitland Coal - uncemented liner	
20. Was Directional Survey Made no		21. Type Electric and Other Logs Run ---	
22. Was Well Cored no		23. CASING RECORD (Report all strings set in well)	

CASING SIZE	WEIGHT LB/FT.	DEPTH SET	HOLE SIZE	CEMENTING RECORD	AMOUNT PULLED
9 5/8"	32.3#	407'	12 1/4"	354 cu. ft.	
7"	20.0#	3030'	8 3/4"	967 cu. ft.	

24. LINER RECORD					25. TUBING RECORD		
SIZE	TOP	BOTTOM	SACKS CEMENT	SCREEN	SIZE	DEPTH SET	PACKER SET
5 1/2"	2957'	3140'	did not cmt.		2 3/8"	3117'	

26. Perforation record (interval, size, and number) 3049-3137 w/4 spf (predrilled liner)	27. ACID, SHOT, FRACTURE, CEMENT, SQUEEZE, ETC.	
	DEPTH INTERVAL	AMOUNT AND KIND MATERIAL USED

28. PRODUCTION			
Date First Production shut in; waiting on pipeline connection, capable of commercial hydrocarbons	Production Method (Flowing, gas lift, pumping - Size and type pump)		Well Status (Prod. or Shut-in)
Date of Test	Hours Tested	Choke Size	Prod'n For Test Period
Flow Tubing Press. SI 421	Casing Pressure SI 2264	Calculated 24 Hour Rate	Oil - Bbl. Gas - MCF Water - Bbl. Gas - Oil Ratio

29. Disposition of Gas (Sold, used for fuel, vented, etc.) to be sold	Test Witnessed By
--	-------------------

30. List Attachments ---

31. I hereby certify that the information shown on both sides of this form is true and complete to the best of my knowledge and belief			
Signature <i>Peggy Bradfield</i>	Printed Name Peggy Bradfield	Title Reg. Affairs	Date 3-1-89

INSTRUCTIONS

This form is to be filed with the appropriate District Office of the Division not later than 20 days after the completion of any newly-drilled or deepened well. It shall be accompanied by one copy of all electrical and radio-activity logs run on the well and a summary of all special tests conducted, including drill stem tests. All depths reported shall be measured depths. In the case of directionally drilled wells, true vertical depths shall also be reported. For multiple completions, Items 25 through 29 shall be reported for each zone. The form is to be filed in quintuplicate except on state land, where six copies are required. See Rule 1105.

INDICATE FORMATION TOPS IN CONFORMANCE WITH GEOGRAPHICAL SECTION OF STATE

Southeastern New Mexico

Northwestern New Mexico

T. Anhy	T. Canyon	T. Ojo Alamo	T. Penn. "B"
T. Salt	T. Strawn	T. Kirtland-Fruitland	T. Penn. "C"
B. Salt	T. Atoka	T. Pictured Rocks	T. Penn. "D"
T. Yates	T. Miss	T. Cliff House	T. Leadville
T. 7 Rivers	T. Devonian	T. Menefee	T. Madison
T. Queen	T. Silurian	T. Point Lookout	T. Elbert
T. Grayburg	T. Montoya	T. Mancos	T. McCracken
T. San Andres	T. Simpson	T. Gallup	T. Ignacio Otzte
T. Glorieta	T. McKee	Base Greenhorn	T. Granite
T. Paddock	T. Ellenburger	T. Dakota	T.
T. Blinebry	T. Gr. Wash	T. Morrison	T.
T. Tubb	T. Delaware Sand	T. Todilto	T.
T. Drinkard	T. Bone Springs	T. Entrada	T.
T. Abo	T.	T. Wingate	T.
T. Wolfcamp	T.	T. Chinle	T.
T. Penn	T.	T. Permian	T.
T. Cisco (Bough C)	T.	T. Penn "A"	T.

OIL OR GAS SANDS OR ZONES

No. 1, from.....to.....
No. 2, from.....to.....
No. 3, from.....to.....
No. 4, from.....to.....

IMPORTANT WATER SANDS

Include data on rate of water inflow and elevation to which water rose in hole.

No. 1, from.....to.....feet.....
 No. 2, from.....to.....feet.....
 No. 3, from.....to.....feet.....

LITHOLOGY RECORD (Attach additional sheet if necessary)

From	To	Thickness in Feet	Lithology	From	To	Thickness in Feet	Lithology
2240	2375	135	Ojo Alamo				
2375	2895	520	Kirtland				
2895	3140	245	Fruitland				

Submit 3 Copies
to Appropriate
District Office

State of New Mexico
Energy, Minerals and Natural Resources Department

Form C-103
Revised 1-1-89

DISTRICT I
P.O. Box 1980, Hobbs, NM 88240

DISTRICT II
P.O. Drawer DD, Artesia, NM 88210

DISTRICT III
1000 Rio Brazos Rd., Aztec, NM 87410

OIL CONSERVATION DIVISION
P.O. Box 2088
Santa Fe, New Mexico 87504-2088

WELL API NO.

30-045-24125

5. Indicate Type of Lease

STATE ☐

FEE ☒

6. State Oil & Gas Lease No.

SUNDRY NOTICES AND REPORTS ON WELLS
(DO NOT USE THIS FORM FOR PROPOSALS TO DRILL OR TO DEEPEN OR PLUG BACK TO A
DIFFERENT RESERVOIR. USE "APPLICATION FOR PERMIT"
(FORM C-101) FOR SUCH PROPOSALS.)

7. Lease Name or Unit Agreement Name

Allison Unit

1. Type of Well:

OIL
WELL ☐

GAS
WELL ☒

OTHER

2. Name of Operator

Meridian Oil Inc.

8. Well No.

34 *125

3. Address of Operator

PO Box 4289, Farmington, NM 87499

9. Pool name or Wildcat

Basin Fruitland Coal

4. Well Location

Unit Letter N : 790 Feet From The South Line and 1595 Feet From The West Line

Section 12

Township 32N

Range 7W

NMPM

San Juan

County

10. Elevation (Show whether DF, RKB, RT, GR, etc.)
6538' GL

11. Check Appropriate Box to Indicate Nature of Notice, Report, or Other Data

NOTICE OF INTENTION TO:

PERFORM REMEDIAL WORK ☐

PLUG AND ABANDON ☐

REMEDIAL WORK ☐

ALTERING CASING ☐

TEMPORARILY ABANDON ☐

CHANGE PLANS ☐

COMMENCE DRILLING OPNS. ☐

PLUG AND ABANDONMENT ☐

PULL OR ALTER CASING ☐

CASING TEST AND CEMENT JOB ☐

OTHER: ☐

OTHER: ☐

12. Describe Proposed or Completed Operations (Clearly state all pertinent details, and give pertinent dates, including estimated date of starting any proposed work) SEE RULE 1103.

01-23-89 TD 3140'. Ran 4 jts. 5 1/2", 23.0#, P-110 casing liner, 183' set @ 3140'. Float shoe set @ 3140'. Top of liner hanger @ 2957'. Did not cement.

RECEIVED
FEB 21 1989
OIL CONSERVATION DIVISION
SANTA FE

RECEIVED
FEB 01 1989
OIL CON. DIV.
DIST. 3

I hereby certify that the information above is true and complete to the best of my knowledge and belief.

SIGNATURE

Frank T. Chavez

TITLE

Regulatory Affairs

DATE

1-31-89

TYPE OR PRINT NAME

TELEPHONE NO.

(This space for State Use)

Original Signed by FRANK T. CHAVEZ

SUPERVISOR DISTRICT # 3

FEB 01 1989

APPROVED BY

TITLE

DATE

CONDITIONS OF APPROVAL, IF ANY:

Submit 3 Copies
to Appropriate
District Office

State of New Mexico
Energy, Minerals and Natural Resources Department

Form C-103
Revised 1-1-89

DISTRICT I
P.O. Box 1980, Hobbs, NM 88240

DISTRICT II
P.O. Drawer DD, Artesia, NM 88210

DISTRICT III
1000 Rio Brazos Rd., Aztec, NM 87410

OIL CONSERVATION DIVISION

P.O. Box 2088
Santa Fe, New Mexico 87504-2088

WELL API NO.

27175
30-045-27175

5. Indicate Type of Lease

STATE ☐

FEE ☒

6. State Oil & Gas Lease No.

SUNDRY NOTICES AND REPORTS ON WELLS
(DO NOT USE THIS FORM FOR PROPOSALS TO DRILL OR TO DEEPEN OR PLUG BACK TO A
DIFFERENT RESERVOIR. USE "APPLICATION FOR PERMIT"
(FORM C-101) FOR SUCH PROPOSALS.)

7. Lease Name or Unit Agreement Name

Allison Unit

8. Well No.

124 125

9. Pool name or Wildcat

Basin Fruitland Coal

1. Type of Well:

OIL
WELL ☐

GAS
WELL ☒

OTHER

2. Name of Operator

Meridian Oil Inc.

3. Address of Operator

PO Box 4289, Farmington, NM 87499

4. Well Location

Unit Letter N : 790 Feet From The South Line and 1595 Feet From The West Line
Section 12 Township 32N Range 7W NMPM San Juan County

10. Elevation (Show whether DF, RK3, RT, GR, etc.)
6538' GL

11.

Check Appropriate Box to Indicate Nature of Notice, Report, or Other Data

NOTICE OF INTENTION TO:

PERFORM REMEDIAL WORK ☐

PLUG AND ABANDON ☐

TEMPORARILY ABANDON ☐

CHANGE PLANS ☐

PULL OR ALTER CASING ☐

OTHER: ☐

SUBSEQUENT REPORT OF:

REMEDIAL WORK ☐

ALTERING CASING ☐

COMMENCE DRILLING OPNS. ☐

PLUG AND ABANDONMENT ☐

CASING TEST AND CEMENT JOB ☐

OTHER: ☐

12. Describe Proposed or Completed Operations (Clearly state all pertinent details, and give pertinent dates, including estimated date of starting any proposed work) SEE RULE 1103.

01-23-89 TD 3140'. Ran 4 jts. 5 1/2", 23.0#, P-110 casing liner, 183' set @ 3140'. Float shoe set @ 3140'. Top of liner hanger @ 2957'. Did not cement.

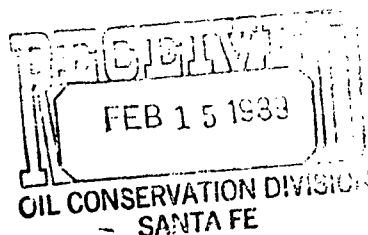

RECEIVED
FEB 01 1989
OIL CON. DIV.
DIST. 3

I hereby certify that the information above is true and complete to the best of my knowledge and belief.

SIGNATURE

[Signature]

TITLE

Regulatory Affairs

DATE

1-31-89

TYPE OR PRINT NAME

TELEPHONE NO.

(This space for State Use)

APPROVED BY

[Signature]

TITLE

SUPERVISOR DISTRICT 3

DATE

FEB 01 1989

CONDITIONS OF APPROVAL, IF ANY:

OIL CONSERVATION DIVISION

P. O. BOX 2088

SANTA FE, NEW MEXICO 87501

Form C-103
Revised 10-1-78

NO. OF COPIES RECEIVED	
DISTRIBUTION	
SANTA FE	
FILE	
U.S.G.S.	
LAND OFFICE	
OPERATOR	

5a. Indicate Type of Lease	
State <input type="checkbox"/>	Fee <input checked="" type="checkbox"/>
5. State Oil & Gas Lease No.	

SUNDRY NOTICES AND REPORTS ON WELLS

(DO NOT USE THIS FORM FOR PROPOSALS TO DRILL OR TO OPEN OR PLUG BACK TO A DIFFERENT RESERVOIR. USE APPLICATION FOR PERMIT - (FORM C-101) FOR SUCH PROPOSALS.)

OIL WELL <input type="checkbox"/> GAS WELL <input checked="" type="checkbox"/> OTHER <input type="checkbox"/>		7. Unit Agreement Name Allison Unit
Name of Operator Meridian Oil Inc.		8. Farm or Lease Name Allison Unit
Address of Operator PO Box 4289, Farmington, NM 87499		9. Well No. 125
Location of Well UNIT LETTER <u>N</u> 790 FEET FROM THE <u>South</u> LINE AND 1595 FEET FROM <u>West</u> 12 32N 7W TWP. LINE, SECTION TOWNSHIP RANGE NMPM.		10. Field and Pool, or Wildcat Basin Fruitland Coal
15. Elevation (Show whether DF, RT, GR, etc.)		12. County Sg.

Check Appropriate Box To Indicate Nature of Notice, Report or Other Data
NOTICE OF INTENTION TO: SUBSEQUENT REPORT OF:

PERFORM REMEDIAL WORK <input type="checkbox"/>	PLUG AND ABANDON <input type="checkbox"/>	REMEDIAL WORK <input type="checkbox"/>	ALTERING CASING <input type="checkbox"/>
TEMPORARILY ABANDON <input type="checkbox"/>	CHANGE PLANS <input type="checkbox"/>	COMMENCE DRILLING OPNS. <input checked="" type="checkbox"/>	PLUG AND ABANDONMENT <input type="checkbox"/>
PULL OR ALTER CASING <input type="checkbox"/>	OTHER <input type="checkbox"/>	CASING TEST AND CEMENT JOBS <input checked="" type="checkbox"/>	

7. Describe Proposed or Completed Operations (Clearly state all pertinent details, and give pertinent dates, including estimated date of starting any proposed work) SEE RULE 1103.

12-27-88 Spudded well at 12:00 am 12-27-88. Drilled to 407'. Ran 9 jts. 9 5/8", 32.3#, H-40 surface casing set at 407'. Cemented with 300 sks. Class "B" with 1/4#/sk. gel-flake and 3% calcium chloride (354 cu.ft.). circulated to surface. WOC 12 hrs. Tested 600#/30 minutes, held ok.

12-30-88 TD 3030'. Ran 95 jts. 7", 20.0#, K-55 intermediate casing, 3017' set @ 3030'. Cemented with 440 sks. Class "B" 65/35 with 6% gel, 2% calcium chloride, 1/2 cu.ft. perlite/sx (849 cu.ft.), followed by 100 sx. Class "B" with 2% calcium chloride (118 cu.ft.). WOC 12 hours. Held 1200#/30 min. to surface

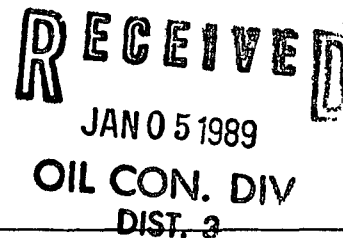
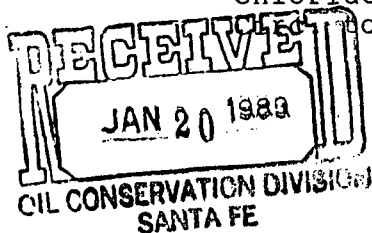

3. I hereby certify that the information above is true and complete to the best of my knowledge and belief.

ICER [Signature] TITLE Regulatory Affairs DATE 01-04-89

APPROVED BY [Signature] TITLE DEPUTY OIL & GAS INSPECTOR, DIST. #2 DATE JAN 05 1989

CONDITIONS OF APPROVAL, IF ANY:

OIL CONSERVATION DIVISION

P. O. BOX 2088

SANTA FE, NEW MEXICO 87501

Form C-103
Revised 10-1-78

NO. OF COPIES RECEIVED	
DISTRIBUTION	
SANTA FE	
FILE	
U.S.G.S.	
LAND OFFICE	
OPERATOR	

5a. Indicate Type of Lease	
State <input type="checkbox"/>	Fee <input checked="" type="checkbox"/>
5. State Oil & Gas Lease No.	

SUNDRY NOTICES AND REPORTS ON WELLS

(DO NOT USE THIS FORM FOR PROPOSALS TO DRILL OR TO DEEPEN OR PLUG BACK TO A DIFFERENT RESERVOIR.
USE "APPLICATION FOR PERMIT" (FORM C-101) FOR SUCH PROPOSALS.)

OIL WELL <input type="checkbox"/>	GAS WELL <input checked="" type="checkbox"/>	OTHER <input type="checkbox"/>	7. Unit Agreement Name Allison Unit
Name of Operator Meridian Oil Inc.			8. Farm or Lease Name Allison Unit
Address of Operator PO Box 4289, Farmington, NM 87499			9. Well No. 125
Location of Well UNIT LETTER <u>N</u> <u>790</u> FEET FROM THE <u>South</u> LINE AND <u>1595</u> FEET FROM <u>West</u> <u>12</u> <u>32N</u> <u>7W</u> TNE LINE, SECTION TOWNSHIP RANGE NMPM.			10. Field and Pool, or Wildcat Basin Fruitland Coal
15. Elevation (Show whether DF, RT, CR, etc.)			12. County <u>SJ</u>

Check Appropriate Box To Indicate Nature of Notice, Report or Other Data
NOTICE OF INTENTION TO:

PERFORM REMEDIAL WORK	<input type="checkbox"/>
TEMPORARILY ABANDON	<input type="checkbox"/>
PULL OR ALTER CASING	<input type="checkbox"/>
OTHER	<input type="checkbox"/>
PLUG AND ABANDON	<input type="checkbox"/>
CHANGE PLANS	<input type="checkbox"/>

SUBSEQUENT REPORT OF:

REMEDIAL WORK	<input type="checkbox"/>
COMMENCE DRILLING OPNS.	<input checked="" type="checkbox"/>
CASING TEST AND CEMENT JOBS	<input checked="" type="checkbox"/>
OTHER	<input type="checkbox"/>
ALTERING CASING	<input type="checkbox"/>
PLUG AND ABANDONMENT	<input type="checkbox"/>

7. Describe Proposed or Completed Operations (Clearly state all pertinent details, and give pertinent dates, including estimated date of starting any proposed work) SEE RULE 1103.

12-27-88 Spudded well at 12:00 am 12-27-88. Drilled to 407'. Ran 9 jts. 9 5/8", 32.3#, H-40 surface casing set at 407'. Cemented with 300 sks. Class "B" with 1/4#/sk. gel-flake and 3% calcium chloride (354 cu.ft.). circulated to surface. WOC 12 hrs. Tested 600#/30 minutes, held ok.

12-30-88 TD 3030'. Ran 95 jts. 7", 20.0#, K-55 intermediate casing, 3017' set @ 3030'. Cemented with 440 sks. Class "B" 65/35 with 6% gel, 2% calcium chloride, 1/2 cu.ft. perlite/sx (849 cu.ft.), followed by 100 sx. Class "B" with 2% calcium chloride (118 cu.ft.). WOC 12 hours. Held 1200#/30 min. Circ. to surface

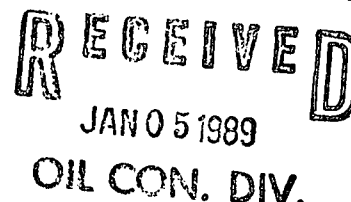
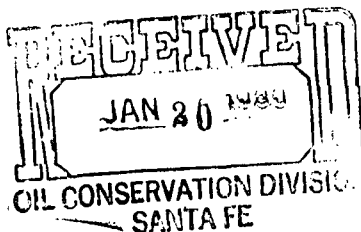

8. I hereby certify that the information above is true and complete to the best of my knowledge and belief.

DIST. 3

ICED [Signature] TITLE Regulatory Affairs DATE 01-04-89

APPROVED BY [Signature] TITLE DEPUTY OIL & GAS INSPECTOR, DIST. #3 DATE JAN 05 1989

CONDITIONS OF APPROVAL, IF ANY:

NO. OF COPIES RECEIVED	
DISTRIBUTION	
SANTA FE	
FILE	
U.S.G.S.	
LAND OFFICE	
OPERATOR	

NEW MEXICO OIL CONSERVATION COMMISSION

30-045-27175

Form C-101
Revised 1-1-65

5A. Indicate Type of Lease	
STATE <input type="checkbox"/>	FEE <input checked="" type="checkbox"/>
5. State Oil & Gas Lease No.	

APPLICATION FOR PERMIT TO DRILL, DEEPEN, OR PLUG BACK

1a. Type of Work DRILL <input checked="" type="checkbox"/> DEEPEN <input type="checkbox"/> PLUG BACK <input type="checkbox"/>		7. Unit Agreement Name Allison Unit
b. Type of Well OIL WELL <input type="checkbox"/> GAS WELL <input checked="" type="checkbox"/> OTHER <input type="checkbox"/>		8. Farm or Lease Name Allison Unit
2. Name of Operator Meridian Oil Inc.		9. Well No. 125
3. Address of Operator PO Box 4289, Farmington, NM 87499		10. Field and Pool, or Wildcat Basin Fruitland Coa
4. Location of Well UNIT LETTER - N LOCATED 790 FEET FROM THE South LINE AND 1595 FEET FROM THE West LINE OF SEC. 12 TWP. 32 N. Sec. 7W NMPM		12. County San Juan
19. Proposed Depth 2920		19A. Formation Fruitland
20. Rotary or C.T. Rotary		
21. Elevations (Show whether DF, RT, etc.) 6538' GL	21A. Kind & Status Plug. Bond statewide	22. Approx. Date Work will start

PROPOSED CASING AND CEMENT PROGRAM

SIZE OF HOLE	SIZE OF CASING	WEIGHT PER FOOT	SETTING DEPTH	SACKS OF CEMENT	EST. TOP
12 1/4"	9 5/8"	36.0#	200'	130 cu.ft.	circ. surface
8 3/4"	7"	20.0#	2840'	239 cu.ft.	circ. surface
6 1/4"	5 1/2"	23.0#	2920'	do not cement	

The Fruitland Coal formation will be completed.

A 3000 psi WP and 6000 psi test double gate preventer equipped with blind and pipe rams will be used for blow out prevention on this well.

This gas is dedicated.

All Section 12 is dedicated to this well.

APPROVAL EXPIRES _____
UNLESS DRILLING IS COMMENCED.
SPUD NOTICE MUST BE SUBMITTED
WITHIN 10 DAYS.

RECEIVED
DEC 12 1988
OIL CON. DIV. 1
DIST. 3

IN ABOVE SPACE DESCRIBE PROPOSED PROGRAM: IF PROPOSAL IS TO DEEPEN OR PLUG BACK, GIVE DATA ON PRESENT PRODUCTIVE ZONE AND PROPOSED NEW PRODUCTIVE ZONE. GIVE BLOWOUT PREVENTER PROGRAM, IF ANY.

I hereby certify that the information above is true and complete to the best of my knowledge and belief.

Signed [Signature] Title Regulatory Affairs Date 12-12-88

(This space for State Use)

APPROVED BY [Signature] TITLE DEPUTY OIL & GAS INSPECTOR, DIST. #3 DATE DEC 12 1988

CONDITIONS OF APPROVAL, IF ANY:

Hold C-104 For NSP

All distances must be from the outer boundaries of the Section.

Operator Meridian Oil Inc.		Lease Allison Unit (Fee)		Well No. 125
Unit Letter N.	Section 12	Township 32 North	Range 7 West	County San Juan
Actual Footage Location of Wells: 790 feet from the South line and 1595 feet from the West line				
Ground Level Elev. 6538	Producing Formation Fruitland Coal	Pool Basin	Dedicated Acreage: 414.90 Acres	

1. Outline the acreage dedicated to the subject well by colored pencil or hatchure marks on the plat below.
2. If more than one lease is dedicated to the well, outline each and identify the ownership thereof (both as to working interest and royalty).
3. If more than one lease of different ownership is dedicated to the well, have the interests of all owners been consolidated by communitization, unitization, force-pooling, etc?

☒ Yes ☐ No If answer is "yes," type of consolidation Unitization

If answer is "no," list the owners and tract descriptions which have actually been consolidated. (Use reverse side of this form if necessary.)

No allowable will be assigned to the well until all interests have been consolidated (by communitization, unitization, forced-pooling, or otherwise) or until a non-standard unit, eliminating such interests, has been approved by the Division

Reissued to show moved location 12-12-88.

CERTIFICATION

I hereby certify that the information contained herein is true and complete to the best of my knowledge and belief.

[Signature]
Name

Regulatory Affairs
Position
Meridian Oil Inc.

Company 12-12-88

Date

I hereby certify that the well location shown on this plat was plotted from field notes of actual surveys made by me or under my supervision, and that the same is true and correct to the best of my knowledge and belief.

[Signature]

Date Surveyed
12-9-88

Registered Professional Engineer
and/or Land Surveyor

Neale C. Edwards

Certificate No.
6857

